Complete—26 Pages. Part I—Telegraph-News Sheet—16 Pages

The Times

LOS ANGELES

MAXIMUM TEMPERATURES: Boston, 82; New York, 84; Washington, 86; Pittsburgh, 88; Cincinnati, 90; Chicago, 82; Kansas City, 84; St. Paul, 76; Jacksonville, 82; LOS ANGELES, 79.

...TUM, $9.00 a Year. | Per Month, 75 Cents, or 2 1-2 Cents a Copy. | TUESDAY MORNING, JUNE 30, 1908. | On All News Stands, Trains and Streets. | 5 CENTS

WRECK.

THREE ARE KILLED.

Twenty-two Hurt in Wreck.

Santa Fe Accident Near Winslow, Caused by Burned Trestle.

William Winter, Noted Dramatic Critic of New York, Escapes.

Redlands Man Only Passenger Dead—Several Angelenos Injured.

[BY DIRECT WIRE TO THE TIMES.]

WINSLOW (Ariz.) June 29.—[Exclusive Dispatch.] Three people were killed and twenty-two injured in the wreck of the California Limited on the Santa Fé, near Hardy, fifteen miles east of here, as reported exclusively in the dispatch to The Times last night.

The dead:

CLARENCE E. CURRIN, engineer, Winslow.

BENJAMIN THOMAS, fireman, Gallup, N. M.

CHARLES L. FARTRIDGE, Redlands.

The injured:

E. J. ESTES, I. E. MEREDITH and C. W. MAGRUDER, midshipmen, United States Navy.

A. ARON, Los Angeles.

WILLIAM DAVIS, Pittsburgh.

B. J. CLARK, Hutchinson, Kan.

RALPH GOULD, mail clerk, Albuquerque.

W. W. PAYNE, mail clerk, Los Angeles.

G. F. CRUIKSHANK, Pasadena.

STUART O'MELVENY, Los Angeles.

B. F. TAYLOR, Los Angeles.

DR. T. P. PARKER, Santa Monica.

J. B. DAME, Pasadena.

W. KLECKNOP, Los Angeles.

F. GREIGER, Pullman employé.

SHERMAN STORER, dining car conductor.

Two cooks and four waiters.

WINTER ON TRAIN.

William Winter, the noted dramatic critic was a passenger on the train, but escaped injury. He was on his way from New York to visit his daughter, Mrs. Fielding J. Stilson, in Los Angeles. It was at first reported that he was among the injured, but he received only a slight shaking-up and telegraphed his daughter at once that he was safe.

The wreck, which was one of the most serious on the Santa Fé for some time, was caused by the burning of a trestle over a shallow arroyo. The chasm was about seven feet deep and the trestle was seventy-five feet long. When the fire occurred, or what started it, is unknown. Santa Fé officials are investigating the circumstances, endeavoring to place the blame.

Charles L. Partridge of Redlands, the only passenger killed, was in the baggage car feeding his dogs when the accident occurred. He had left the passenger car only a short time before. The train baggageman escaped with a few minor bruises and scratches and, strange to say, the dogs, about which Mr. Partridge was so solicitous, were uninjured.

The crew of the dining car, consisting of the conductor, two cooks and four waiters, all received a severe shaking up, one of them suffering the loss of a portion of one foot.

G. F. Cruickshanks of Pasadena, probably suffered more severely than any other of the passengers, having his nose as well as his right arm broken.

Mr. Dame, who is assistant manager

(Continued on Fifth Page.)

Wreck Survivors.

Noted dramatic critic (at top,) who escaped injury, and Pasadena hotel man, who was hurt.

AT LINCOLN.

GET THEIR ORDERS FROM COL. BRYAN.

All Sorts of Democratic Sub-Bosses Call on the Grand Boss—Platform Will Be "Anything to Get Elected," Says Carr.

BY HARRY C. CARR.

[BY DIRECT WIRE TO THE TIMES.]

LINCOLN (Neb.) June 29.—[Exclusive Dispatch.] "Oh, piffles, isn't this refined?" The labor unions want Francis Burton Harrison, the son of the society author of society stories, for Vice-President.

Sam de Nedry, editor of the "Trades Union," arrived from Washington today with another walking delegate and it is said that the object of their visit is to urge upon the Peerless One the candidacy of Mr. Harrison.

The steam roller began to grind in great earnest today at Fairview farm. All manner and kind of politicians arrived and humbly went out to Bryan's to get their orders.

Gangs of railroad laborers began cutting in the switch that is to take trolley cars to the front door of the millionaire candidate. A tent was erected in the front yard for the use of the newspaper men who will be on sentry duty; telegraph electricians went out to arrange for cutting in special wires; Mr. Rose (the operator and newspaper man who has been with the great Commoner for his two former campaigns) arrived and took charge of the details.

He is to give out all authorized statements, as Mr. Bryan refuses to be interviewed.

To all intents and purposes, the Peerless One regards the convention as already over and his national campaign begun.

He came out this morning and helped erect the tent himself, peeling off his coat and wielding the ax to cut away the way[illegible] of a tree that stood in

Early this mo[illegible] members of the Chica[illegible]eceived the who arrived last night in their [illegible]otor-mobiles.

They rode out again in their autos this afternoon. Evidently they are not so strong for automobiling as they were before they ran into the tornado.

"So glad we chose this way to come," said one of the Chicago men waiting for the garage to fix one of the autos. "Next to riding a brakebeam, this is the nicest way I ever traveled."

Among Bryan's visitors was W. H. O'Brien, treasurer of the National Democratic Committee and chief Democratic boss of Indiana.

Another was Judge W. W. Black of the Superior Court of Everett, Wash.

You see, it's this way: Judge Black says his own injunctions against labor unions have been fine and scholarly and about the best ever; but every judge couldn't equal the record of the pride of Everett, Wash., wherefore he is for the anti-injunction plank.

O'Brien is of course supposed to be here in the interests of Kern of Indiana for Vice-President. Most of all, he and Bryan plotted how best to keep the Republican party split up the back in Indiana.

THEIR EXPECTATIONS.

I know that the Bryan people expect to elect the Commoner by virtue of the family troubles in Indiana, California, Illinois, Ohio, Iowa, Wisconsin and elsewhere. Theodore Bell has told them that the Lincoln-Roosevelt League will help them carry California.

One of the men close in told me today that they rely on the theory that a radical Republican hates a stand-pat Republican and vice versa worse than either side hates the Democrats.

Two other visitors today were James A. Reed, ex-Mayor of Kansas City, and John H. Atwood of Leavenworth. Atwood, who is an ex-imperial potentate of the Shrine, is the probable head of the Resolutions Committee. They went out to Fairview and got their orders about the platform.

The custodian of the Bryan-written Magna, however, is the little fat Mayor Harrison who reminds me of the platform toting, is going to do all

When the cowboy Mayor, [illegible] man of Omaha, went to Denver from Lincoln, it was supposed that he had

(Continued on Seventh Page.)

EXPLODED.

REBELLION A DREAM.

Fake Stories from Mexico.

Small Bands of Malcontents Chased Into Hills By Rurales.

Alleged Revolutionists Are Ignorant Men Incited By Anarchists.

Towns Reported Raided Are Surprised at Tales of Battles.

[ASSOCIATED PRESS NIGHT REPORT.]

CITY OF MEXICO, June 29.—Up to this evening, no news of any sort had been received at the capital that would indicate that there had been a repetition of the disorders similar to those which occurred at the towns of Viesca and Las Vacas.

On the contrary, at the departments of the interior, war and State comes the report that absolute quiet reigns in the region where the two small bands of malcontents had been operating.

Through private telegrams of inquiry received here this morning, it was made evident that untruthful and sensational reports relating to alleged captures and assaults were in circulation in the United States. One story was to the effect that the town of Jiminez, a place of about 11,000 inhabitants, had been assaulted and captured by revolutionists. At the Interior Department and at the office of the president of the Mexican Central Railroad, the correspondent of the Associated Press was assured the report was absolutely untrue.

A telegram sent to Jiminez was answered by one of the officers at that place in the following laconic language:

"Have not seen any revolutionists around in the last few days. If they captured the town they overlooked the telegraph office."

TORREON QUIET.

Jiminez is a terminal point on one of the branches of the Mexican Central in the southern part of the State of Chihuahua. There is a village of the same name in the State of Coahuila, near the scene of the Las Vacas raid.

Word from Torreon, a thriving city of about 3000 inhabitants and five banks, declares the place is as quiet as any well-organized city of the United States.

The entire campaign against the malcontents is under the direction of the Secretary of the Interior, Señor Corral, who is also Vice-President of the republic. Mr. Corral explained that his department had taken charge of the affair because the policing force of the republic was under its supervision. The government is considering the marauders as common criminals, and is chasing them with rurales, the mounted police of the country.

COMMON CRIMINALS.

"I will say to the Associated Press what I said at the beginning," said the Vice-President today. "The trouble in the State of Coahuila is not a revolution, nor is it the commencement of one.

"A few ignorant men of the lower class have listened to the words of certain anarchistic Mexicans now residing in the United States, and thereupon set about to rob, murder and pillage. Not a man of the better class has joined the ranks and their number is insignificant. They are now hiding in groups of twos, threes and fours, somewhere in the wilds of Durango or Coahuila. The rurales will catch them. They will be tried as common criminals."

Foreign Minister Mariscal declared today that those manifestants who crossed the Rio Grande and are now on United States soil, will be extradited on the grounds that the men are guilty of common crimes and not political offenses.

PRESIDENT SENDS TROOPS TO BORDER.

[ASSOCIATED PRESS NIGHT REPORT.]

WASHINGTON, June 29.—By direction of President Roosevelt, Secretary of War Taft has issued orders to the commanding general of the Department of Texas at San Antonio, to send a sufficient number of troops to Del Rio, El Paso and other points in Texas to aid the civil authorities in preserving order.

This action was decided upon as result of the request from the Mexican government that the United States do its utmost to prevent any violation of the neutrality laws.

The request of the Mexican government was referred to the Attorney-General by the State Department, and the Governor of Texas in the meantime was asked to aid in compelling obedience to the law. The order of the President, sending troops to the border, is understood to have been made upon the recommendation of the Attorney-General.

Brig.-Gen. A. L. Meyer, in command of the Department of Texas, is ordered to ascertain the number of troops necessary at Del Rio and El Paso, and also to send troops to other points along the Mexican-Texas border if found advisable.

The Rebel[illegible]s will act under the United States Mar[illegible]tates District-At-

Page.)

LOS ANGELES WOMAN HONORED.

Mrs. Josiah Evans Cowles,

who was yesterday elected vice-president of the General Federation of Women's Clubs in Boston.

BALLOTS.

FEDERATION ELECTS OFFICERS.

LOS ANGELES WOMAN IS FIRST VICE-PRESIDENT.

Result for President Not Yet Announced, as Count Is Not Completed—Committee on Civil Service Reform Reports—Work of Girls' School Described.

[BY DIRECT WIRE TO THE TIMES.]

BOSTON (Mass.) June 29.—[Exclusive Dispatch.] The following officers were elected today by the General Federation of Women's Clubs:

First vice-president—Mrs. Josiah E. Cowles, Los Angeles.

Second vice-president—Miss Bell King Sherman, of Illinois.

Recording secretary—Mrs. Henry H. Dawson, of New York.

Corresponding secretary—Mrs. Frank N. Sheik, of Wyoming.

Treasurer—Mrs. George O. Welsh, of Minnesota.

Auditor—Mrs. Rudolph Blankenburg, of Pennsylvania.

Board of Directors—Mrs. William Johnson, Kansas; Mrs. H. L. Keefe, Nebraska; Mrs. Louisa P. Poppenheim, South Carolina; Mrs. L. H. Hancock, Utah; Mrs. Guy R. C. Allen, West Virginia; Mrs. Philip Carpenter, New York; Mrs. Sarah A. Evans, Oregon; Mrs. O. P. Kinsey, Indiana.

The count on the presidency was not completed tonight. It will be announced tomorrow morning. Mrs. May Alden Ward of Massachusetts and Mrs. Moore of St. Louis are the two candidates.

The programme for the day contained features of special interest to club women interested in effecting reforms. Much time was devoted to the progress of the Federation's movement for civil service reform, a committee which has had the matter in charge for the past two years reporting upon its work through Miss Anna Lewis Clarke, its chairman. Mrs. Julia B. Perry of Beloit, Kan., described the work of the Girls' Industrial School.

Chicago, San Francisco and Atlantic City are contesting for the next convention city.

FIGHTING BOB'S COUSIN STUNG.

Tells Grand Jury of Mining Investment—Says "Evans Family Not Used to Being Bitten."

[BY DIRECT WIRE TO THE TIMES.]

CHICAGO, June 29.—[Exclusive Dispatch.] I. E. Evans, a cousin of the famous sea warrior, "Fighting Bob," went before the Federal grand jury today and told of being "bitten" by the mining schemes of the Rhodus brothers, who have been under investigation by Dist.-Atty. Sims for several weeks.

Mr. Evans, who is one of the superintendents of the central postoffice, declared that he invested $116 in one of the Rhodus zinc mining companies of Joplin, Mo., four years ago, and since then had received only $1.10 dividends.

Owing to Mr. Evans's position as a government official, the Rhoduses appointed him a member of the "state board."

"I am sure it was a deliberate scheme to defraud me," said Mr. Evans, "and although my investment was small I hate very much to be one of the suckers. The Evans family is not used to being bitten this way, and I don't intend to be without retaliation."

SUCCESSFUL.

AIRSHIP STANDS SEVERE TEST.

REMAINS IN THE AIR SIX AND THREE-QUARTER HOURS.

Attains Average Speed of Nearly Forty Miles an Hour—All Apparatuses Aboard, Including Wireless Telegraph, Work to Utmost Satisfaction.

[BY DIRECT WIRE TO THE TIMES.]

FRIEDRICHSHAFEN (Germany) June 29.—[Exclusive Dispatch.] Count Zeppelin's airship stood admirably today the longest and most severe test it has yet undergone.

It remained in the air for six hours and three-quarters, attaining an average speed of thirty-eight and one-half miles an hour throughout, the highest rate achieved.

The wireless apparatus worked without a hitch. The balloon left the floating shed shortly before noon, and was towed a mile by a motor boat. Then, by only its dynamic force, without dumping ballast, it ascended slowly 1000 feet, started toward Constance at full speed, and then turned toward Romanshorn, Switzerland, where it went through a long series of maneuvers, all the apparatus working to the utmost satisfaction.

The airship then made a descent to the surface of the lake, and communicated with the accompanying motor boat. It rose again, and sailed to Rorschach, at the other end of the lake, propelled by the force of the engines against a rather brisk wind.

Later, it was allowed to drift back to Friedrichshafen.

WORKED UP.

SEE THREAT IN BIG MANEUVERS.

GERMAN EDITORS GET EXCITED OVER BRITISH WARSHIPS.

Assert Their Presence In North Sea Is Nothing Less Than Strong Demonstration Against Germany. Feel It Necessary to Warn Denmark Against Them.

[BY DIRECT WIRE TO THE TIMES.]

COPENHAGEN, June 29.—[Exclusive Dispatch.] The British naval maneuvers in the North Sea, in which 200 warships are taking part, are attracting the attention of the political authorities here, especially in view of the German-British situation and the warning given to King Frederick in the speech made by King Edward on his recent visit to Copenhagen.

German newspapers of importance declare that the maneuvers unquestionably are meant as a strong demonstration against Germany. They even anticipate that the British navy will undertake to disembark men on the west coast of Jutland, and they warn the Danes against the consequences if this action is permitted.

For the last few days the British fleet has been stopping at the port of Esbjerg, where it has been cordially welcomed by the Danish population. Banquets have been arranged for the visiting officers and sailors.

PERILOUS GROUND.

ROW IN SIGHT.

Democrats Afraid of Platform.

Bryan Favors Gompers's Rabid Anti-Injunction Plank at Denver.

Conservative Members Know Business Men Would Bolt Party.

Roger C. Sullivan Takes Rap at Nebraskan—Old Split Imminent.

[BY DIRECT WIRE TO THE TIMES.]

DENVER, June 29.—[Exclusive Dispatch.] Chief among the features sticking out boldly tonight, where it may be seen of all Democrats is the fact that the National Democratic Convention is to have the time of its life over the anti-injunction plank.

Formerly the Democrats would have promised anything and everything that would attract votes. Now that they think they have a chance to win, they hesitate to drive away business men by any wild-eyed declarations.

All developments indicate there will be bitter strife over the anti-injunction plank if William J. Bryan insists upon incorporating the kind of a plank on this subject advocated by Sam Gompers of the American Federation of Labor. Mr. Bryan, it is understood, wants the anti-injunction plank of the Nebraska State platform. The conservatives insist that if the Nebraskan has his way about it the entire business community will be opposed to Democracy because of the injunction question. Supporters of Mr. Bryan are opposing any radical action.

SULLIVAN'S PLATFORM.

Roger C. Sullivan of Chicago today outlined the sort of a platform he thinks the Democratic National Convention should adopt. The Illinois national leader, who is displaying a prominent part in the preliminaries, hit hard at anything that smacks of the socialistic and municipal ownership.

He declares that Democracy, as he has come to know its principles, does not class the possession of property as a criminal offense, nor does he believe that his party is opposed to the "enlargement of individual opportunity."

When asked the sort of a platform he favored Mr. Sullivan said:

"I yield to no man in my allegiance to the Democratic party. Democracy, according to my lights, is a constitutional government administered impartially on the theory of equal rights to all and special privileges to none.

NO FADS AND FANCIES.

"Under the Federal Constitution this political faith guarantees the rights of the sovereign States, which is in substance the principle of home rule. It means that the individual shall have every liberty and opportunity in the pursuit of happiness that can be given him without injuring others and that this principle, amplified, shall apply to town, city and State.

"Democracy stands for honesty as against fads and fancies of the hour. A Democrat opposes the creation of class hatred. He realizes that there are, under the law, no rich men and no poor men. The Democratic party is composed of American citizens of equal rights and authority in the party councils.

"Appeals to the distinction of race or wealth are to be expected from political organizations out of harmony with the American constitution. Appeals to the unfortunate are also out of harmony with the American constitu-

(Continued on Fourth Page.)

HIGHEST ONE IN WORLD.

Equitable Life Building to Be Over Nine Hundred Feet Above Curb.

[BY DIRECT WIRE TO THE TIMES.]

NEW YORK, June 29.—[Exclusive Dispatch.] Plans for a gigantic building, to be the loftiest in the world, overtopping the Metropolitan tower by more than 200 feet, were filed this afternoon with Building Superintendent Murphy by D. H. Burnham & Co., architects, acting for the Equitable Life Assurance Society.

The new building will be the new home of the society, occupying the block bounded by Broadway and Nassau, Pine and Cedar streets. With its tower, the new Equitable building will have sixty-two stories and will be 909 feet above the curb, 209 feet higher than the Metropolitan tower with its forty-six stories. The flagpole will run up 150 feet higher.

It will cost $10,000,000.

OLD TIMES.

PROSPERITY RETURNING.

Eastern Corporations Adding More Help.

Illinois Central to Pat on Immense Force.

Illinois Steel Company Employing Full Quota.

[BY DIRECT WIRE TO THE TIMES.]

CHICAGO, June 29.—[Exclusive Dispatch.] July 1 has been termed "Reemployment Day" because thousands will resume work after an idleness of many weeks.

The "prosperity movement" is being backed by hundreds of big manufacturers, who realize that renewed prosperity is sweeping the country after the financial depression of the winter.

Among the largest corporations to make July 1 a "Reemployment Day" is the Illinois Central Railroad. After an idleness of eight months, 5500 men will be put back to work in the Illinois Central shops. These shops are at Burnside, Ill.; Waterloo, Iowa; Clinton, Ill.; Memphis, Tenn., and Water Valley and Vicksburg, Miss. Since November they have been running on half or two-thirds time. When the 5500 men are reemployed the shop force will number about 10,000 persons. Four thousand of that number are Chicagoans, working in Burnside. At Memphis and Water Valley 4000 men are employed, at Waterloo 1000, and at Vicksburg 500.

Other large railroads are making additions to their working forces, and practically all the railroad help will be back at work by July 1.

The heavy demand from manufacturers for steel has resulted in increasing the pay rolls of all the big steel companies of the country. For weeks the Illinois Steel Company has been gradually increasing its working force until normal conditions have been resumed. Additional help will be employed soon.

The International Harvester Company has reemployed all of its help, and many of the departments are working night and day shifts.

GET IN.

HERE'S YOUR OPPORTUNITY.

MAY NOW BE NUMBERED AMONG ELITE FOR ONLY $100.

German Publication Will Place Your Name on List of "Distinguished American Elite" for Above Paltry Sum—Already Has Fifty-two Names.

[BY DIRECT WIRE TO THE TIMES.]

BERLIN, June 29.—[Exclusive Dispatch.] Ich Dien, the quarterly publication issued simultaneously in New York and Berlin, announces in the current number it is prepared for $100 to add any name to its list of "distinguished members of the American elite," which consists of ladies and gentlemen who, by reason of birth, ancestry and social position, are eminently distinguished in American society.

The purpose of the compilation is "to acquaint members of the foremost circles in Europe with who is who in the equally exclusive society circles in the United States." The problem of selection is handled by a "committee of international authorities on such matters," so the prospectus declares.

Fifty-two names appear in the list, including the two Mrs. Astors, Mrs. Choate, Mrs. Fish and Mrs. Horace Porter. Most of the other names will probably have a strange ring to leaders of the four hundred of New York and Newport, who will be surprised to find eminent ladies of St. Louis, Norfolk, Va.; San Francisco and other places bulletined as the only real personages socially in the United States.

FIRE CHIEF LEARNING HOW.

Comes from Austria to Get Points and New York Fire Laddies Open His Eyes.

[ASSOCIATED PRESS DAY REPORT.]

NEW YORK, June 29.—For more than a month Stephen Joseph Adam, chief of the fire department of Budapest, Hungary, has been fighting fire on the east side as a member of Hook and Ladder Company No. 18.

Adam, who weighs 230 pounds, came to this country accompanied by his wife and son, commissioned by the Budapest authorities to make a thorough investigation of the system of fighting flames in the big cities of the United States.

The credentials he presented to Fire Chief Croker insured him every attention, and his request to gain experience as a real fire laddie was granted. He was equipped with helmet, uniform, rubber coat and rubber boots, and sent to truck No. 15 to learn how the New York fire-fighters do business.

It took the Hungarian fire-fighter several days to become accustomed to the quick action of the New Yorkers. At the first alarm the hook and ladder was half way to the fire before Adams had his boots on. He soon caught the swing, however, and was usually the first to slide down the brass pole.

Tomorrow Adam will join the crew of the fireboat New Yorker at the Battery, and for two weeks will see how harbor fires are fought.

Next he will go to Chicago to observe the system there

CLEVELAND MEMOIRS BEGUN.

Several Volumes Consisting of Newspaper Matter on Death of Ex-President to Be Completed.

[ASSOCIATED PRESS DAY REPORT.]

NEW YORK, June 29.—Under orders from Mrs. Cleveland, work has begun on the memoirs of the late ex-President, consisting of clippings from newspapers and periodicals on his death and funeral. The work will require six months to complete. As planned, there will be several volumes, consisting of editorial notices, news dispatches, illustrations and cartoons, each bound in Russian levant leather and lined with purple moire silk. Already material unough is on hand to make up 600 pages.

BISHOP POTTER IS CRITICALLY ILL.

COOPERSTOWN (N. Y.) June 29.—Bishop Henry C. Potter of New York is regarded by his physicians as being in a critical state of health. The bishop has been ill for some time with stomach and liver trouble.

Dr. J. W. Janvrein, one of his physicians, issued the following bulletin tonight:

"Bishop Potter has been prostrated from the hot weather the last few days and is in a very critical condition."

Late tonight it was said the condition of Bishop Potter was such that oxygen was being administered.

UP AND DOWN THE VALLEY.

PITH OF NEWS FROM THE MIDDLE WEST.

[BY DIRECT WIRE TO THE TIMES.]

CHICAGO, June 29.—[Exclusive Dispatch.] Today opened cool and cloudy, the thermometer dropping to 70 at dawn and rising only 9 degs. during the day. Tonight was cool and tomorrow is to be fair according to the prediction. The maximum temperature was 79 and the minimum 67 degs. Middle West temperatures:

	Max.	Min.
Alpena	76	60
Bismarck	72	44
Cairo	80	72
Cheyenne	74	40
Cincinnati	84	74
Cleveland	82	68
Concordia	80	56
Davenport	78	66
Denver	80	48
Des Moines	76	60
Detroit	82	66
Devil's Lake	70	46
Dodge City	86	58
Dubuque	74	62
Duluth	68	48
Escanaba	76	52
Grand Rapids	76	67
Green Bay	76	58
Helena	76	46
Huron	76	46
Indianapolis	76	68
Kansas City	80	58
Marquette	70	58
Memphis	88	76
Milwaukee	76	64
Omaha	78	58
St. Louis	76	64
St. Paul	66	56
Sault Ste. Marie	68	58
Springfield, Ill.	78	64
Springfield, Mo.	74	62
Wichita	78	62

DIES TRYING TO WIN.

[BY DIRECT WIRE TO THE TIMES.]

CHICAGO, June 29.—[Exclusive Dispatch.] Martin Lapus, 35 years old, a laborer, drank a quart of whisky last night in an endeavor to win a wager of $5, and died two hours later at the County Hospital.

TAU PHI GAMMA.

[BY DIRECT WIRE TO THE TIMES.]

CHICAGO, June 29.—[Exclusive Dispatch.] Delegates from throughout the United States have assembled here to attend the annual convention of the Tau Phi Gamma Sorority, held under the auspices of the Alpha Chapter of this city. The sessions will last from today to July 4, inclusive.

RAISE IN PAY.

[BY DIRECT WIRE TO THE TIMES.]

CHICAGO, June 29.—[Exclusive Dispatch.] More than 4000 clerks and carriers of the Chicago postoffice will benefit by an increase in salary which will total more than $400,000. The "raise" goes into effect July 1.

TO TEACH CRIPPLES.

[BY DIRECT WIRE TO THE TIMES.]

CHICAGO, June 29.—[Exclusive Dispatch.] Members of the Board of Education are considering detailing a teacher to visit the bedsides of helpless children at the Cripples' Homes to impart to them education. The subject will be brought up at the next meeting.

WARNER WILL CASE.

[BY DIRECT WIRE TO THE TIMES.]

BLOOMINGTON (Ill.) June 29.—[Exclusive Dispatch.] The demurrer to the bill of Minnie Warner Metler and Arabella Warner Bell, asking for the partition of the estate of the late John Warner and who was the father of Col. Vespasian Warner, was argued before Judge Philbrick today. The court took the case under advisement, and will hand down a decision July 21. The case involves realty valued at more than $1,250,000.

FOR "BOOZE" WARD.

[BY DIRECT WIRE TO THE TIMES.]

CINCINNATI (O.) June 29.—[Exclusive Dispatch.] Councilman O'Brien wants a pay ward established in the City Hospital, the ward to be devoted to the use of men who have indulged in too much liquor and who need and want medical treatment to get back to normal conditions. His latest bill calls for the Board of Public Service to arrange for the ward fee (to quote his own words) "those who may be suffering from a nervous condition incident to indulgence in alcoholic stimulants."

OFFER TO SELL FINGERS.

[BY DIRECT WIRE TO THE TIMES.]

COLUMBUS (O.) June 29.—[Exclusive Dispatch.] Four Columbus men have offered a finger each for $300 apiece to A. C. Bailoux of Wheeling, W. Va., who lost his fingers in an ice-cream freezer recently.

AFTER SHEATH GOWNS.

[BY DIRECT WIRE TO THE TIMES.]

DES MOINES (Iowa) June 29.—[Exclusive Dispatch.] Mrs. Carrie Nation, who has waged a vigorous if not successful war on saloons and tobacco smokers, said today she would tear off the first sheath gown she sees a woman wearing.

SOMETHING NEW.

FOUR CITIES IN SPELLING BEE.

NOVEL FEATURE AT N.E.A. CONVENTION OPENING.

Pupils of Cleveland Schools Win Contest Over Those of Pittsburgh, Erie and New Orleans—National Council Discusses Scarcity of Teachers.

[ASSOCIATED PRESS DAY REPORT.]

CLEVELAND (O.) June 29.—A meeting of the council of directors and a spelling contest were the opening features of the forty-sixth annual convention of the National Educational Association, which began here today. Estimates as to the attendance range from 20,000 to 30,000. It is believed that fully 50,000 teachers will be here by tomorrow.

The first general session began at 2:30 o'clock this afternoon.

The programme included a report upon the educational progress of the year by President Charles F. Thewing of the Western Reserve University of Cleveland.

At the hippodrome, where the general sessions are held, a spelling contest between classes of eighth-grade pupils, representing the schools of Cleveland, Pittsburgh, Erie and New Orleans, began at 10 o'clock this morning. The big theater, which seats over 5000, was filled. There were fifteen contestants in each of the four classes. Cleveland won the match with a total of only thirty-eight errors; Pittsburgh, second, forty-seven errors; New Orleans, third, sixty-six errors; Erie, fourth, eighty-five errors.

Mae Thursby, Pittsburgh, and Mary E. Bratten, Cleveland, the latter colored, had perfect scores.

The scarcity of teachers was the subject that occupied the national council of education at its meeting today. I. C. McNeill, chairman of the Committee of Investigations, delivered a report in which he showed that instructors are underpaid.

The permanent fund of the association was reported by Treasurer Arthur H. Chamberlain to be $170,000, an increase during the year of approximately $10,000.

The convention will continue until Friday. The election of officers to be held Wednesday develops no political strife.

USED FLAG FOR WASHRAG.

American in Canal Zone Chased by Panama Army When He Rescues Stars and Stripes.

[ASSOCIATED PRESS DAY REPORT.]

WASHINGTON, June 29.—Americans in Panama have had cause for spirited protests recently by an incident which calls into action a portion of the Panama army. A commercial house in Colon insulted the American flag, using it to wash the windows of the establishment. Wayne O. Adams, of the Canal zone, as the story goes, witnessed the desecration of the Stars and Stripes and engaged in a hard-fought battle for the possession of one of the flags which was being used to clean the windows. He was pursued, according to reports, by a section of the army of Panama consisting of two policemen and a lieutenant general in full regalia.

As a result of the disrespect shown the flag by the commercial house, the Canal zone from one end to the other is hung with boycott signs and the offenders have found less expensive wash rags.

INDUSTRIAL.

PROSPERITY IS MARKED.

Lane Declares Railroads Are Doing Well.

Lehigh's Business Is Best in Five Years.

Lines Independent of Coal in Good Condition.

[ASSOCIATED PRESS NIGHT REPORT.]

WASHINGTON, June 29.—"Returns from the railroads generally show that those roads not dependent upon coal, steel and lumber industries have been doing very well recently," said Commissioner Lane of the Interstate Commerce Commission yesterday. "Of course they have not done so well as last year. Generally they have decided not to make any reductions either in wages or in rates of freight affecting the next three months, which is an indication that they believe business will keep up.

"There are some serious things about prevailing conditions," continued Mr. Lane. "For instance, the Lehigh Valley the other day gave us a report on net earnings for the first five months of the present calendar years, together with similar reports covering the preceding five years and the showing this year was larger than that of any other year during the period indicated.

"The prospect for large crops in the West is extremely good. Railroad men do not expect normal conditions to be recovered suddenly, but look for steady improvement.

"The railroads must spend money in maintaining the roadbed and equipment of their line in order to meet the demands of commerce, because they are most seriously embarrassed when they are not able to handle business offered them, and there is no doubt that there is an abundance of money in the United States which can be secured for legitimate railroad investment. This was shown by the floating of the Pennsylvania bond issue.

"The railroad rate act is admitted by candid railroad men themselves to have been of inestimable value. The enforcement of the law against rebating and our tenacious purpose to stop discrimination have held them up to a conformity to the law that is without precedent."

CHEWING OVER BIG CONTRACT.

Conclave at Brooklyn Navy Yard to Determine Brand of Tobacco for Jack Tars.

[ASSOCIATED PRESS DAY REPORT.]

NEW YORK, June 29.—To determine which brand of a great variety of chewing tobacco will serve the needs of the United States jack tars for the next year a board of paymasters began today at the Brooklyn navy yard a solemn conclave to last a week. A force of bluejackets detailed from the several ships at the yard will act as experts.

On the results of the tests will rest the award of a contract for 100,000 pounds of tobacco. That no chicanery may creep in, the samples will be freed from identification marks, save numbers, before being admitted to maceration by the testers.

Although the rules governing competition do not require segregation of the several judges, it is prescribed that the chewing arbiters shall proceed with their work in silence.

The paymasters, speaking figuratively, will also take a hand in the chewing, in addition to supervising chemical and other tests of the purity of the samples, but the greatest weight will rest with the patriotic judgment of jack tar.

Superb Routes of Travel.

Fourth of July...

Round Trip Rates

SOUTHERN PACIFIC

One Fare and One-Third to All Points Where the One Way Fare Is $10.00 or Less.

Tickets on Sale July 3 and 4. Return Limit July 6.

"Inside Track" $2.75; Redlands $2.75; Riverside $2.35; Fresno $11.05; Merced $13.25; San Luis Obispo $8.95, and others.

Special--Santa Barbara

Account Midsummer Festival

$3.00 Round Trip

July 3 and 4. Return Limit 30 Days

City Ticket Office--

600 S. Spring St., Cor. Sixth

Southern Pacific

SPEND YOUR—

Fourth at the Beach

SAN PEDRO

Will Be the Center of the Great Joint Municipal Celebration

A REGIMENT OF NATIONAL GUARDSMEN WILL TAKE PART. SHAM BATTLES, CONTINUOUS WATER AND LAND SPORTS, TRIALS, GAMES AND CONTESTS.

Sailing of the Yachts in the Great Honolulu Race

STORMING OF DEADMAN'S ISLAND AT NIGHT

AT LONG BEACH

Flight of the Airship

A SPLENDID ALL-DAY PROGRAMME WILL BE GIVEN THAT WILL INCLUDE EVERY FEATURE OF PUBLIC INTEREST.

BE SURE TO GO TO ONE OF THESE BEACH POINTS, WHERE THE "REAL THING" WILL BE ON.

Pacific Electric Ry.

FOR San Francisco, Portland and Seattle
STEAMER "HOMER" SAILS THURSDAY AFTERNOON.
$9.85 first-class to San Francisco, $7.35 second class; $21.85 first class to Portland, $15.25 second class; $23.55 first class to Seattle, $17.35 second class. Including fare to San Pedro, berth and meals on steamer. Baggage checked THROUGH. Secure berths at once. City Ticket Office, WEST COAST S.S. LINE, 215 S. Spring St. Main 1209; A3693. S. MAGNUS, Gen. Agt.

SAN FRANCISCO—$9.85 First Class
Including berth and meals. EUREKA, $17.35. PORTLAND, $21.85. GRAY'S HARBOR, $19.85. SEATTLE, $22.85.
S.S. Hanalei, Sunday, July 5, 5:30 p. m.
Passenger accommodations unsurpassed. Low freight rates.
C. J. LEHMAN, General Manager, 722 S. Spring St., phones Main 802, A3070.

PORTLAND, Seattle, San Francisco, Eureka, Coos Bay
The steamers ROANOKE and GEO. W. ELDER leave San Pedro [illegible] Thursday at 7 p.m.; connecting with all northwestern points. For further information call at general office NORTH PACIFIC CO., 524 South Spring st. Phones Main 5115, Home [illegible]

SEE THE [illegible] BY ALLIGATOR FREE—
When you [illegible] A reserved chair for every passenger, 100 Miles for 100 C[illegible] of law he will [illegible] San Gabriel Mission or Old Grapevine; Los Angeles New Alligator Farm. Three hours at the Ostrich [illegible] M., Pacific Electric Depot, Sixth and Main. [illegible] insurance C[illegible]

Theaters—Amusements—

THE AUDITORIUM—"THEATER BEAUTIFUL."
ONE WEEK—MATINEES TUESDAYS, THURSDAYS AND SATURDAYS.
NANCE O'NE[illegible]
AUDITORIUM PACKED TO THE DOORS.
Special Matinee Today--1500 Seats at 50c
TONIGHT AND WEDNESDAY MATINEE
"THE FIRES OF ST. JO[illegible]
THURSDAY MATINEE AND EVENING, FRIDAY EVENING AND EVENING,
"MAGDA"
PRICES—NIGHTS, 25c to $1.50. MATINEES—25c and 50c. [illegible] on sale.

BELASCO THEATER—[illegible]
THE BELASCO COMPANY OFFERS THE NEW COMEDY [illegible]
"BOB JONES OF VAL[illegible]
A PLAY FULL OF FINE COMEDY, STIRRING SITUATIONS AND DRAMATIC SCENES, WITH A BULLY LOVE STORY.
Next Week's Extraordinary Attra[illegible]
THE BELASCO COMPANY WILL OFFER FOR THE FIRST TIME IN GELER STAGE, DAVID BELASCO AND RICHARD WALSH'S SUCCESSFUL PLAY OF EARLY CALIFORNIA,
"THE ROSE OF THE RANC[illegible]
FIRST APPEARANCE WITH THE BELASCO COMPANY OF [illegible] LADY, AND JACQUES KRUGER, CHARACTER ACTOR.
Seats for "THE ROSE OF THE RANCHO" now on sale. No advance prices will prevail, notwithstanding that this will be the most pretentious production ever given at this theater. The Belasco is going to [illegible] "THE GIRL OF THE GOLDEN WEST" was first produced and those who be disappointed will do well to reserve their seats the very first day.

MOROSCO'S BURBANK THEATER—
Tonight--Second and Last Week
"A SOCIETY PI[illegible]
BY OLIVER MOROSCO AND DR. C. WE[illegible]
THE EXAMINER said: "'A Society Pilot' is delightful."
THE HERALD said: "Superb! Excellent! I advise you to go to see it."
THE TIMES said: "Well constructed; logical. Author has the right idea."
THE RECORD said: "A magnificent production."
THIS IS POSITIVELY THE LAST WEEK OF THIS MOST [illegible]
Next week's jolliest show—"A STRENUOUS LIFE," by Rida [illegible]

GRAND OPERAHOUSE—Phone [illegible] MATINEE TODAY
THE GAYETY COMPANY
DIRECT FROM BROADWAY.
"THE ROUNDERS OF THE GAY WHITE[illegible]
A TYPICAL NEW YORK MUSICAL SHOW.
PRETTY GIRLS—FUNNY COMEDIANS—NEW SONGS—[illegible]

ORPHEUM THEATER—MATINEE EVERY DAY. BOTH PHONES 76.
. . . . VAUDEVILLE . . .
WILLY PANTZER & CO. MADAME HOSCHKE
DeWITT BURNS AND TORRANCE. SMITH AND [illegible]
FELIX, BARRY & BARRY. MR. AND MRS. [illegible]
IRVING JONES.
ORPHEUM MOTION PICTURES.

LOS ANGELES THEATER—Matinee D[illegible]
HARRY W. REID PRESENTS
THE ROYAL ITALIAN BA[illegible]
WITH THE YOUNGEST AND MOST WONDERFUL LEADER [illegible]
LA MONACA
VAUDEVILLE, ILLUSTRATED SONGS, NEWEST MOVING [illegible] p.m., 7:30 p.m. and 9:15 p.m. 10 cents and 20 cents. 25c nights.

GREAT—
TRANS-PACIF[illegible]
YACHT RACE
Starts From San Pedro Harbor
The "HERMOSA" has been made the official [illegible] the Los Angeles Chamber of Commerce.
Only 325 Coupon Tickets Will [illegible]
A few of the Coupon Tickets will be disposed of outside, [illegible] selves of the opportunity to accompany the party to see and [illegible]
A ticket must be secured immediately at the CHAMBER [illegible]
Coupon tickets provided for luncheon on the steamer to San Pedro and return on electric cars.

RACES—
BICYCLE AND MOTORCYCLE—
Most exciting sport in the world. Banner track, [illegible]
25c. Watts car on Main street every 5 minutes.

REOPENING OF—
THE LONG BEACH SKATI[illegible]
OPEN DAY AND NIGHT.

Timely Special Announcements

CAWSTON OSTRICH FARM SOUTH PASADENA
THE ORIGINAL OSTRICH FARM OF AMERICA
150 GIGANTIC BIRDS
See the Beautiful Grounds. Chicks Just Hatched.
CAWSTON OSTRICH FARM CANNOT BE SEEN ON ANY TOURING COMPANY'S EXCURSIONS.
25c BUY OUR EXCURSION TICKETS, including round trip car fare and admission to the Farm. On sale at P. E. ticket offices in all the principal hotels.
City Store BRADBURY BLOCK 224 West Third St.
Take Pasadena cars on Main street marked Cawston Ostrich Farm.

GALLERY OF SCIENTIFIC WONDERS
For men only. Admission free. 129 South Main street. [illegible] blended, telling the story of Life from the Cradle to the Grave. [illegible] kind on the American Continent. Life-size [illegible] One of the city's greatest attractions of Life's [illegible]

VISIT THE POPULAR LOS ANGELES OSTRICH FARM OPPOSITE EASTLAKE PARK.
More daily visitors than any Ostrich Farm in America.
GO WHERE THE PEOPLE GO.
Private auto every two hours from our City Store, 224 W. Third st. Take Pasadena cars on Main street marked Cawston Ostrich Farm. Largest Ostriches in California.

Superb Routes of Travel.

BANNING LINE—Daily Service to
SANTA CATALINA IS[illegible]
Great Canvas City
SPECIAL SERVICE JULY 3 and [illegible]
6 Hours on Island Sunday
EXTRA BOAT SATURDAY EVENINGS, via Palos Verdes [illegible] with steamers at San Pedro.
HOTEL METROPOLE, ISLAND VILLA [illegible]
Write for interesting printed matter.
BANNING CO., 104 Pacific Electric Bldg., Los Angeles.

FOR SAN FRANCISCO, SEATTLE—
And all points in the Northwest. Large steel steamers
Santa Rosa and Queen
Leave Los Angeles 10 A.M. Wednesday and Saturday
Daylight Ocean Excursions to San Diego
Leave Los Angeles Tuesday and Saturday, 8:00 A.M.
LOW RATES, INCLUDING BERTH AND MEALS. CITY OFFICES 229 SOUTH SPRING STREET. Phone Home A9217.

VENICE—Midway Amphitheater—
See [illegible] EDDIE WE[illegible]
Premier Lightweight Champ[illegible]
Training every afternoon until July 2, inclusive. [illegible] Hill street between Fourth and Fifth.

FOREIGN TOURS—Under Escort—
TOUR TO JAPAN, LEAVING JULY 8TH, AND RETURNING OCT. 6TH. SEND FOR ITINERARY.
606 SOUTH SPRING ST. MILNE TOURS

[illegible]WS OF THE

[illegible]BERLING.

[illegible]LOSION IS MYSTERIOUS.

[illegible]ings Wrecked in [illegible] Francisco.

[illegible]s Are Killed, and [illegible] Are Injured.

[illegible] Unable to Find [illegible] for Outrage.

[illegible]RESS NIGHT REPORT.]

[illegible]CISCO, June 29.—A [illegible]losion, followed by a [illegible] at an early hour today [illegible] and Chenery streets, [illegible]th of four persons, se[illegible]g three others, and [illegible]roying two buildings [illegible]ss of $30,000.

[illegible]NEY, aged 50.
[illegible] SWEENEY, aged 50.
[illegible]NEY, aged 11 years.
[illegible]METER, aged 2.

[illegible]meyer, aged 17.
[illegible]way, aged 24.
[illegible]meyer, aged 24.
[illegible] fireman.

[illegible] took place in the [illegible]d as a grocery store [illegible] Joan Sweeney and S[illegible]th were closed at the [illegible]ister. The Sweeneys [illegible] the grocery store, [illegible] family resided in [illegible] the victims were in [illegible]. The elder Sweeney, [illegible]ughter and little An[illegible] were instantly killed. [illegible] was blown through a [illegible] found in a tree. [illegible]ney was hurled through [illegible], and terribly bruised.

[illegible]meyer made his es[illegible] back into the burn[illegible] carried his wife out [illegible]ouse, and both were [illegible]. Mrs. Dismeyer is not [illegible]covered. Antone Dis[illegible] aided his mother out of [illegible] both escaped injury.

[illegible]derable speculation as [illegible] of the explosion, but [illegible]tectives Kelly, who was [illegible] during the afternoon, [illegible] dynamite was used, [illegible]s a theory that acids, [illegible] gasoline stored in the [illegible] have caused the explo[illegible]

[illegible] Miller, a consulting [illegible]. R. McFarlane, an expert [illegible]d dynamite, visited the [illegible]ings, and are also of the [illegible] dynamite is not responsi[illegible]plosion. They base their [illegible] chance of any hole in [illegible] and the lack of serious [illegible]surrounding buildings.

[illegible] WITH MANIAC.

[illegible] Hospital in San [illegible] Fight With [illegible] Patient.

[illegible]DAY REPORT.]

[illegible]CISCO, June 29.—Locked [illegible] a raving maniac bent [illegible]ss, Matron Ellen Swett [illegible] ward of the Emer[illegible], engaged in a terrific [illegible]le fight yesterday.

[illegible] was Maud Torchoi, a [illegible] to the hospital Thurs[illegible]. She is an Italian woman [illegible]th [illegible] C. Hill and two stewards [illegible] the sounds of the strug[illegible]ded in rescuing the [illegible]n time to save her life. [illegible]onsciousness, and the [illegible]oman was on her [illegible]board a noise in the [illegible]by the insane woman, [illegible]th no thought of dan[illegible]to soothe the patient. [illegible]door behind her as she [illegible]tely she was set [illegible], and borne to the [illegible] that ensued was [illegible]ecidedly. [illegible]nduced by the stew[illegible]an and placed in a [illegible] the woman became [illegible] thought she will die.

[illegible]TION SERIOUS.
[illegible] WILL RECOVER.
[illegible]DAY REPORT.]

[illegible]29.—H. A. Fair of [illegible] who was thrown [illegible]terday afternoon in [illegible] a street car on Keyes [illegible] well this forenoon, [illegible] out of danger. [illegible]seriously hurt, the [illegible] an alarming condi[illegible] fact that for some [illegible] suffering from weak[illegible]. His physician [illegible] what the outcome will [illegible]

[illegible], who was with Mr. [illegible] injured, will re[illegible]

[illegible]WATERY GRAVE.
[illegible] SALT RIVER.
[illegible]NIGHT REPORT.]

[illegible]Lake) June 29.—News [illegible] of the drowning [illegible] in Salt River, five [illegible]ourth and sixty-five [illegible], of Elmer Cox, a [illegible]ed by the govern[illegible]rection of an electric [illegible] from Roosevelt to [illegible]

[illegible]dugout went swimming, [illegible] before missing Cox. [illegible] the body some [illegible] three feet of water. [illegible] drowned in deeper [illegible]ood body floating down. [illegible]ed to outcry, and it [illegible] not observe his dis[illegible]

[illegible] HEAVY ICEPACK.

[illegible] Returns from Nome [illegible] Worst Ice Ever [illegible] in Bering Sea.

[illegible]DAY REPORT.]

[illegible]29.—The first to [illegible] the fleet which sailed [illegible] the steamship [illegible] P. Porter, is the [illegible] last night.

[illegible] news of the [illegible] brought in Bering [illegible] navigated by [illegible]

[illegible] of the natives [illegible] been seen in [illegible] Capt. Porter. [illegible] were forty-five [illegible] June 10. We [illegible] and there we [illegible] June 12 the [illegible] June 14 the [illegible] Senator [illegible] but I waited [illegible] on, because [illegible] soon after-

CALI[illegible]

Uncle Sam[illegible] Postm[illegible]

[BY DIRECT[illegible] WASHI[illegible]
[Exclusive[illegible] Postoffice [illegible] day annou[illegible] promotions [illegible] riers in C[illegible]

Alameda[illegible] $800 to $[illegible] $900 to $1[illegible]
Los Gat[illegible] $600 to $[illegible]
Napa—T[illegible] to $800; o[illegible] one from [illegible] carriers [illegible]
Palo Alto[illegible] to $800; t[illegible] one from [illegible] rier from [illegible]
Pasadena[illegible] $600 to $[illegible] $900; one fi[illegible] from $1100 [illegible] riers from [illegible] from $800 t[illegible]
Pomona—[illegible] to $900; or[illegible] four carrie[illegible]
Redlands[illegible] to $900; tw[illegible] two from $[illegible] riers from [illegible]
Sacramen[illegible] $300 to $90[illegible] $1000; three[illegible] two from $[illegible] rier from [illegible] five from $[illegible]
Stockton[illegible] $500 to $900[illegible] $1000; two [illegible] tan carriers[illegible]

ward we pass[illegible] were fully fifty [illegible] ing up and we[illegible] than that, of c[illegible] Returning, we [illegible] as Nunivak pa[illegible]

When the ve[illegible] had twenty-two [illegible] forehold, due to [illegible] bers. The leak[illegible] so that the re[illegible] safety. The ex[illegible] not be learned [illegible] tion is made. [illegible] a survey and a[illegible] age to the rud[illegible]

The Victoria [illegible] dust and sixty[illegible] class and steer[illegible] eight lunatics.

VERDI F[illegible]

Little Nevada T[illegible] Map by Inoc[illegible] day

[BY DIRECT W[illegible] RENO, June[illegible] patch.] An inc[illegible] the business di[illegible] early hour this [illegible] wiped the little [illegible] map.

The fire start[illegible] ings, and the h[illegible] of the two bui[illegible] erately cut. T[illegible] hotel and three[illegible] stroyed, with a l[illegible]

The flames w[illegible] local fire depar[illegible] call to Truckee [illegible] cial fire train, c[illegible] apparatus and [illegible] teers. The flam[illegible] controlled.

It is the most[illegible] has occurred in[illegible] and the incendi[illegible] several people [illegible] rests will proba[illegible]

ST. HEL[illegible]

Steamship Supp[illegible] Ice Floes W[illegible] Sea

[BY DIRECT W[illegible] SEATTLE, Jun[illegible] patch.] If the s[illegible] not reported at [illegible] twenty-four hou[illegible] be sent north, l[illegible] ship Corwin to [illegible] search of her.

The St. Helens [illegible] in the ice of the [illegible] Sea. It is believ[illegible] allowed to rema[illegible] longer there is d[illegible] crushed.

The ice this ye[illegible] ever before been [illegible] Victoria arrived [illegible] juries that cannot [illegible] until the ship is [illegible] done immediately [illegible] finest kind of sea[illegible] ceeded in getting [illegible] return trip to Sea[illegible]

RESIGNS [illegible]
ARRAIGN [illegible]
[ASSOCIATED PR[illegible]
SAN FRANCIS[illegible] ding adies to his [illegible] istry, the Rev. [illegible] the Second Un[illegible] tounded his cong[illegible] an arraignment [illegible] theology, in which [illegible] lacking, and pres[illegible] tinguishment, ow[illegible] keep pace with t[illegible] about it. It was [illegible] extremist doctrine [illegible] the sundering of [illegible] the Unitarian de[illegible]

With the depar[illegible] Smoot the Second [illegible] to disband.

"The church is [illegible] tain set of ideas [illegible] expected to prom[illegible] When a minister [illegible] sions which are [illegible] he is expected to[illegible] This is true of [illegible] said Rev. Dr. Sm[illegible] tion, in explaining[illegible]

SUPPLIES BAT[illegible]
Y.M.C.A. DON[illegible]
[ASSOCIATED PR[illegible]
SAN FRANCISC[illegible] the battleships of[illegible] will be presented [illegible] organ by the Y.M.[illegible] The presentatio[illegible] Edward H. Emmet[illegible] rector of that or[illegible] hold meetings on [illegible] The need of the [illegible]

...S OF THE PACIFIC SLOPE

...ON IS ...TERIOUS.

...g Wrecked in ...ancisco.

...Are Killed, and ...e Injured.

...Unable to Find ...r Outrage.

CALIFORNIANS PROMOTED.

Uncle Sam Raises Pay of Many Postoffice Clerks and Carriers.

[BY DIRECT WIRE TO THE TIMES.]

WASHINGTON, June 29.—[Exclusive Dispatch.] The Postoffice Department today announced the following promotions of clerks and carriers in California postoffices:

Alameda—Four clerks from $800 to $900; eight carriers from $900 to $1000.

Los Gatos—Two clerks from $800 to $900.

Napa—Two clerks from $600 to $800; one from $900 to $900; one from $1000 to $1100; three carriers from $900 to $1000.

Palo Alto—One clerk from $600 to $800; two from $800 to $900; one from $900 to $1000; one carrier from $500 to $1000.

Pasadena—Three clerks from $600 to $800; nine from $800 to $900; one from $1000 to $1100; one from $1100 to $1200; three carriers from $600 to $800; eighteen from $900 to $1000.

Pomona—One clerk from $800 to $900; one from $900 to $1000; four carriers from $900 to $1000.

Redlands—One clerk from $800 to $900; two from $900 to $1000; two from $1000 to $1100; five carriers from $900 to $1000.

Sacramento—One clerk from $800 to $900; one from $900 to $1000; three from $1000 to $1100; two from $1100 to $1200; one carrier from $600 to $800; twenty-five from $900 to $1000.

Stockton—Two clerks from $800 to $900; three from $900 to $1000; two from $1100 to $1200; ten carriers from $900 to $1000.

...ward we passed the Senator. There were fully fifty miles of ice to pass going up and we traveled much farther than that, of course, in negotiating it. Returning, we met the ice as far south as Nunivak pass."

When the vessel reached Nome she had twenty-two feet of water in the forehold, due to a collision with an iceberg. The leak was patched at Nome so that the return trip was made in safety. The extent of the damage can not be learned until a careful examination is made. A diver at Nome made a survey and also discovered the damage to the rudder.

The Victoria brought $650,000 in gold dust and sixty-two passengers, first class and steerage, six prisoners and eight lunatics.

VERDI FEELS FIREBUG.

Little Nevada Town Almost Wiped Off Map by Incendiary Fire Yesterday Morning.

[BY DIRECT WIRE TO THE TIMES.]

RENO, June 29.—[Exclusive Dispatch.] An incendiary fire started in the business district of Verdi at an early hour this morning, and almost wiped the little lumbering town off the map.

The fire started between two buildings, and the hose in each back yard of the two buildings had been deliberately cut. Three saloons, a large hotel and three residences were destroyed, with a loss of $50,000.

The flames were too much for the local fire department, and a hurried call to Truckee was met with a special fire train, containing the Truckee apparatus and a large body of volunteers. The flames then were quickly controlled.

It is the most disastrous fire which has occurred in Verdi for five years, and the incendiarism has already put several people under suspicion. Arrests will probably follow.

ST. HELENS MISSING.

Steamship Supposed to Be in Grip of Ice Floes With Which Bering Sea Is Filled.

[BY DIRECT WIRE TO THE TIMES.]

SEATTLE, June 29.—[Exclusive Dispatch.] If the steamship St. Helens is not reported at Nome within the next twenty-four hours a cablegram will be sent north, instructing the steamship Corwin to go immediately in search of her.

The St. Helens is believed to be fast in the ice of the great floes of Bering Sea. It is believed she is safe, but if allowed to remain in the ice much longer there is danger that she will be crushed.

The ice this year is worse than has ever before been known at Nome. The Victoria arrived last night with injuries that cannot be fully determined until the ship is docked, which will be done immediately. It was only by the finest kind of seamanship that she succeeded in getting through at all on her return trip to Seattle.

RESIGNS MINISTRY.

ARRAIGNS CHURCH.

[ASSOCIATED PRESS DAY REPORT.]

SAN FRANCISCO, June 29.—Bidding adieu to his church and the ministry, the Rev. E. Calvert Smoot of the Second Unitarian Church, astounded his congregation yesterday by an arraignment of the present-day theology, in which he found the church lacking, and predicted its final extinguishment, owing to its inability to keep pace with the evolution going on about it. It was the extreme of his extremist doctrines which has led to the sundering of his connections with the Unitarian organization.

With the departure of the Rev. Dr. Smoot the Second Unitarian Church is to disband.

"The church is founded upon a certain set of ideas and its ministers are expected to promulgate these ideas. When a minister reaches any conclusions which are subversive to these he is expected to leave the pulpit. This is true of all denominations," said Rev. Dr. Smoot to his congregation, in explaining his action.

SUPPLIES BATTLESHIPS' NEED.

Y.M.C.A. DONATES ORGAN.

[ASSOCIATED PRESS DAY REPORT.]

SAN FRANCISCO, June 29.—Each of the battleships of the Atlantic fleet will be presented soon with a portable organ by the Y.M.C.A. of Los Angeles. The presentation will be made by Edward H. Emmett, religious work director of that organization, who will hold meetings on the battleships.

The need of the organs was first observed by the Y.M.C.A. when its members started a religious campaign on board the vessels during the visit of the fleet recently to Los Angeles.

Two Auxiliaries eLave.

SAN FRANCISCO, June 29.—Two of the auxiliaries of the Atlantic battleship fleet left this port yesterday afternoon on the first leg to Honolulu on the long trip to Hampton Roads. They were the Glacier and the Ajax. The battleship Kentucky arrived here late yesterday, and is now in man-of-war row.

SLOPE BRIEFS.

Will Sue in Sacramento.

SACRAMENTO, June 29.—It is probable that, as an accommodation to State Controller Nye, Atty.-Gen. Webb will have the suit to be instituted against the Pullman Car Company by the State brought to trial in this city. The Pullman people have declined to pay the taxes assessed against them by the State Board of Equalization.

AT NEW YORK HOTELS.

NEW YORK, June 29.—[Exclusive Dispatch.] At the Martha Washington, E. E. Keating; Plaza, Mrs. E. L. Doheny, E. L. Doheny, Jr., Miss L. Marks, N. Bridge; Manhattan, H. S. Wood; Holland, H. H. Ramsay; Grand, E. H. Schwinger; Park Avenue, J. Rubo, Mrs. J. Rubo; Grand Union, E. E. Martens; Herald Square, E. S. Smith, Santa Barbara; Marlborough, W. R. Bentley, San Diego; Broadway Central, E. C. Field and wife, Miss R. Field, Miss E. G. Field, San Diego; Grand Union, M. Hotaling, C. Hotaling, Pasadena.

IN SAN FRANCISCO.

SAN FRANCISCO, June 29.—[Exclusive Dispatch.] At the Hotel St. Francis, W. G. Barnwell, H. T. Grosse, Earnest Kennedy, F. Graham, Mrs. B. Edwards, J. R. Newberry and wife, H. D. Van Dyke, Grace Maxwell.

City Restaurants.

Levy's Cafe

Daily in Grill Business Men's Lunch, 40 cents. Including coffee, tea, beer or wine. Quick Service.

CAFE BRISTOL

A refined place for refined people. Best menu in the city. Good music, popular prices. Entire basement H. W. Hellman Bldg., 4th and Spring.

San Francisco Hotels

New Street Car Lines Operated in San Francisco

Another Direct Connection Between the Ferry Station and the

Fairmont Hotel

The operation of the Sacramento Street cable car line adds another to the conveniences of the Fairmont Hotel in San Francisco. Despite the fact that the Hotel automobiles and carriages meet all trains and steamers, many people prefer to come up on the car.

The new line gives direct service from the Ferry to the Hotel. It is rapid, taking less than eight minutes from the Ferry to the Hotel, and the new big green cars furnish ample accommodations. Strangers need only ask the Inspectors for the Sacramento Street or Fairmont Hotel line and they will be properly directed. The Hotel is also served by direct service from Market Street on the California Street line, and by the cross-town Powell Street line which transfers from all parts of the city.

With the present service it is the most conveniently as well as the most superbly located hotel in the New San Francisco.

The present Management is the identical one which made the old Palace Hotel famous, which is in itself a guarantee of superiority of cuisine and service.

Hotel Von Dorn

242 Turk St. SAN FRANCISCO.

European. New steel building. Fireproof and modern. Rates, $1.00 per day and up. Special rates by week or month. Largest and finest cafe in city soon to open under separate management.

Royal House, San Francisco

FOURTH AND HOWARD STS.

200 outside rooms; steam heat; hot and cold water. Prices 50c to $2.00 per day. Weekly rates. Cafe. F. L. TURPIN, Prop.

Oakland Hotels.

"Key Route Inn"

OAKLAND, CAL.

AMERICAN PLAN

Special Rates to permanent Guests. Moderate prices. An ideal place to stop. Table d'Hote Meals.

Free Information About Hotels and Routes of Travel

To any point on the Coast. Literature and information that will help you arrange your trip quickly.

Sunset Magazine

Hotel-Travel Information Bureau.
600 South Spring st.
Office Southern Pacific Railway.

7 OAKS AND BEAR VALLEY

A glorious place to bring the whole family for an enjoyable vacation. Every comfort and convenience—high up in the mountains. Excellent trout fishing, good boating, tennis, croquet, pool. Splendid table. Rates reasonable. For particulars apply to Mgr. Seven Oaks, Redlands, Cal., or Times Information Bureau.

Among the Pines

IDYLLWILD

for a restful, enjoyable and truly beneficial vacation. Hotel, cottages, tents. Write for information to Walter Watkins, Mgr. Idyllwild, Cal.

Catalina Island

Before locating for the day, week or season see the NESTELL GROUP of houses, cottages, suites, tent cottages and tents. Everything thoroughly modern and arranged for housekeeping if desired. Campus Virginia opens June first. Address GEORGE LINDER, Avalon, California.

Weber's Camp

COLD WATER CANYON.

Amongst the pines and oaks. Fine water, plenty of shade, fresh vegetables, good trout fishing and deer hunting. For further information see Peck-Judah, 553 S. Spring St., or Times Information Bureau, or write J. P. Weber, Azusa, Cal.

The Riviera

Long Beach, Cal.

Cor. Second St. and Chestnut Ave. Under ... new management of Mr. and Mrs. G. T. ...terfield. American and European plan.

City Hotels.

HOTEL WOODWARD

Newest and Most Modern Fireproof Hotel in the City.

Heart of new business center. 421 West Eighth St. The management will make the exceptionally low rates of $10 per week to American plan guests during the summer of 1908. This rate is made owing to the short time the Woodward has been open, and is purely for advertising purposes only. Guests taking advantage of these exceptionally low rates will receive services and accommodations as good as any $3.50 to $4.00 house. The building is a fireproof structure of a most modern type, while the furnishings are complete in every detail, making it one of the most desirable places in the city. The European rates have also been reduced accordingly.

Hotel Alvarado

N. E. Corner Westlake Park

The select family hotel of Los Angeles. Perfect service, American plan, moderate rates. WILLIAM B. CORWIN, Owner and Proprietor.

HOTEL WESTMOORE

NO. 1000 WEST SEVENTH STREET.

Best family hotel corner in the city. Ten minutes to any Theater. Modern, select and in the residence district. Table the best. Before selecting your summer home inspect the Westmoore. Special inducements to permanent guests. C. J. CORWIN, Manager.

Hotel Astoria 248 So. Olive—Best located, furnished and most comfortable apartment house and European plan hotel in Los Angeles. One, two and three-room apartments with buffet kitchen. Also rooms with and without private baths, by the day, week or month. Special rates to permanent guests.

Hotel Orange Summer Rates

N.W. COR. 6TH AND SPRING.

Large suites and low rent to the right parties.
Home F3133. Sunset Main 290. Furnished new throughout.

THE HINMAN

CORNER 7TH AND FIGUEROA. Most elegantly furnished Apartment Hotel in the State. Also single rooms. Strictly modern. Location the best. Special Summer Rates. Home Ex. 57; Sunset Main 1037. R. A. GREEN, Proprietor.

Hotel Ingraham A distinctive hotel on the American and European plan. New, luxurious, restful, free from dust and noise. Take Seventh street car to Bixel. B. BEYER, Prop.

Ingraham and Bixel Streets.

Pico Heights Hotel 12967, West 5839. The Beautiful Resort of Pico Heights. American and European plan, all home comforts; excellent home cooking. Steam heat, gas and electricity. Large drawing-room, library and private sitting-rooms; broad verandas. High-class service. Rooms from $10 to $20. Board and room $30 to $40. Special summer rates to families. AN IDEAL SPOT FOR THOSE SEEKING REST AND QUIET. 1316 VERMONT AVE. Take Pico Heights or Sixteenth-st. Cars.

THE PERCIVAL Apartments. Close in. 845 S. Hill St. Elegantly appointed, with all modern conveniences. First-class service at summer rates. L. M. Ballou, Mgr.

Randall Apartments 511 S. Boylston Cor. W. 6th St. PHONE HOME 52584.

BATHS IN EVERY APARTMENT. EVERYTHING NEW. THE BEST PLACE YOU CAN SELECT FOR THE SUMMER.

Hotel Twain 515-519 W. SEVENTH ST. JUST OPENED.

One-Half Block From Postoffice. Elegantly furnished, all outside sunny rooms, private baths, summer rates, $2.50 per week and up.

THE BRIGGS

Apartments. 407 South Hope. Newly furnished. Every suite has private bath; steam heat, amusement hall, roof garden. Prices reasonable.

WESTLAKE HOTEL

720 Westlake Ave. American plan. Homelike, quiet, modern hotel. Sun parlor, pool and billiard tables free to patrons. Cuisine unexcelled. Summer rates. ROBT. D. MURRAY, Prop.

The Gibson Apartments

Corner Fourth and Hope streets. Best on the hill. Under new management. Newly decorated; private bath, and telephone in every suite. Ex. 1010. Low summer rates.

San Francisco Hotels

Hotel Normandie

S.E.Cor. Sutter & Gough, San Francisco

Pre-eminently the best uptown hotel, convenient to theaters and shops; 250 bright, richly furnished rooms from $1.50 up, with bath $2.00 to $2.50. Suites—parlor, bedroom and bath $4 up. American plan $2.50 up. Commercial sample rooms.

Resorts.

ORCHARD CAMP RESORT

The most accessible mountain camp to Los Angeles. Furnished tents for housekeeping. Good dining-room. Rates reasonable. Fine stream of water runs through camp. Information, Peck-Judah Co., 553 So. Spring St. Telephone Sierra Madre, Home Black 48. Address J. B. McNally, Orchard Camp Resort, Sierra Madre, Cal.

Stoddard's Camp the most desirable mountain resort; fine automobile road to this camp; fine dinners are served here. Postoffice, Upland. Take electric car at Upland that comes within one mile of camp. Terms are the best and the lowest, board or camping. Fine rooms and bungalows. Address W. M. STODDARD, Upland.

Spanish Dinners Part of the grounds of Hotel Redondo has been made into a Spanish Garden, where the best of old Southern California days will be served every Saturday and Sunday, commencing July 4th. REDONDO BY THE SEA.

SHIP HOTEL--VENICE Take Dinner with Us and enjoy your FOURTH OF JULY HOLIDAY

OPEN THE YEAR AROUND **ELSINORE** Lake View Inn and Hot Springs M. A. GARDNER, Mgr. C. N. GARDNER, Prp.

Overlooking Lake Elsinore. Swimming pool, sweat, plain and plunge baths. Free attending physician. Curative properties of our springs the best. Excellent rooms and table. Autoists' half-way house to San Diego. Information Peck-Judah Co., 553 So. Spring Street.

Glenn Ranch Resort Now open. Come spend your vacation on a large farm, beautifully situated in the mountains, 3256 feet above the sea. Pure air; wholesome table, our own fruit, tennis court, good saddle horses and everything to make one enjoy themselves. Rates $10 to $12 per week. Daily stage meets Santa Fe at Keenbrook. Address Glenn Ranch, Cajon, Cal.

The Ward Apartments, Long Beach

Magnolia Avenue, on the Strand. Opposite Hotel Virginia. New, luxuriously furnished two-room suites; steam heat, showers and lockers for ocean bathers; delightful sun parlor, magnificent marine view. Everything furnished. Opening prices very reasonable. Phone Main 3400. GEO. WARD, Prop.

Carters Camp "The business man's resort"—In Little Santa Anita Canyon. The most accessible Mountain Resort in the vicinity of Los Angeles, one hour ride from Los Angeles to camp. Tents and cottages completely furnished for housekeeping. Not a health resort. For information, address Carter Bros., Sierra Madre, Cal. Home phone Red 20. Peck-Judah Co., 553 South Spring St., Los Angeles.

Wheeler's Hot Mineral Springs 100 miles from L. A. S. P. to Nordhoff and 7½ miles stage ride. Altitude 1560 feet. Shady mountain stream. Fine fishing, good trails and saddle animals. Hot mineral water plunge. Cottage rooms, board and baths, $10 to $14 per week. Furnished tent cottages for housekeeping. Particulars at Times Bureau or Peck-Judah Co., 553 S. Spring St. MRS. R. A. BLUMBERG, Prop., Nordhoff, Ventura Co., Cal.

Tahiti —The Golden $125 ROUND TRIP FIRST CLASS

A splendid trip of 12 days each way. S. S. Mariposa sails from San Francisco July 1 and Aug. 6. No other trip on the Pacific offers such recreation and pleasure. "Moores" of Tahiti is finely described in January, '08, number of Outing. The Tahiti trip has become deservedly popular, and every steamer carries good passenger lists.

NEW ZEALAND—This is also a favorite way to reach New Zealand and Australia over the proverbial smooth seas of the Pacific. Lowest rates. Write, call or wire A. M. CULVER, Agt., Oceanic Line, 234 S. Spring Street.

Phones—Home 6789; Main 2917.

Line to Honolulu

$110 Round Trip. Sailings July 4 and 25.

Yoch's Laguna Beach Hotel

Rates $10 a Week

Excellent fishing, boating and hunting. Grand July Fourth celebration. Imitation Wild West hold-up, etc. For particulars write or phone T. F. Doyle, Mgr. Phone—M-234.

Glen Alpine Springs

LAKE TAHOE

Surrounded by forty lakes. Fly fishing, free boats, free basket lunches. Excellent mineral water. Opens about June 1st. Folders Peck-Judah and Southern Pacific Bureaus. Conducted by owners. Paul D. Green, Mgr., Glen Alpine Springs, Tallac, P. O., Lake Tahoe, Cal.

...N'S CAMP

...ort Beach. Bathing, ...supervision. For ... Phone E 2647. ...on Street.

Here's Your Ideal Vacation Place

EL PIZMO BEACH RESORT

Safest surf; finest bathing, boating, fishing, clam digging. Hotel and Tent City. Low rates. Write today.

EL PIZMO, CAL.,
Or write 319 Douglas Bldg. Los Angeles.

Cold Brook Camp San Gabriel Canon

Nature's ideal outing place. Tall oaks, stately pines, rushing streams, towering mountains, picturesque trails, hunting, trout fishing, outdoor and indoor sports. Best accommodations, hotel or tents. Reasonable rates. Stage meets train every day. Address for souvenir, PECK-JUDAH CO., 553 South Spring St., THE TIMES INFORMATION BUREAU, Los Angeles, or R. W. DAWSON, Azusa, Cal.

Yosemite Valley

IS NOW REACHED BY RAIL via MERCED. Daily train, observation-parlor car service. A quick, comfortable trip, at popular prices. An ideal outing amid the grandeurs of Yosemite. For through tickets, or descriptive folder, see SOUTHERN PACIFIC or SANTA FE, or address, O. W. Lohmer, Traf. Mgr., T.V.R.R., Merced, Cal.

MOUNTAIN VIEW RESORT.
Don't go elsewhere till you have heard from us
SPECIAL LOW RATE.
Reached by Pacific Electric Ry. and Mountain View Stage Line. Address H. R. Potter, Proprietor, Azusa, Cal. Home Phone 191, Azusa.

LAKE TAHOE

DEER PARK INN—Lake and stream fishing, mineral springs, mountain climbs, tennis; no poison oak; no rattlesnakes. MISS KATHERINE CHANDLER, Lessee, Deer Park, Placer County.

Resorts

INFORMATION BUREAU
4TH FLOOR TIMES BLDG.
9 A.M. to 6 P.M. OPEN DAILY.

The TIMES FREE INFORMATION AND RESORT BUREAU is for the accommodation of those seeking recreation, rest and recuperation among seashore and mountain resorts. Particulars are furnished regarding Hotels and Private Boarding-houses; their attractions, rates, etc. Photographs, circulars and transportation literature are kept on hand for inspection and distribution. Times readers can obtain here, in a few minutes, information that would take a week and in many instances longer to procure if they were compelled to write for it.

California Chautauqua

At Venice

Will be held in the great Venice Auditorium

July 6th to 18th Inclusive

THE MOST BRILLIANT SERIES OF

LECTURES AND CONCERTS

ever given in the West will form more than 50 events of surpassing interest.

A 12-PAGE ILLUSTRATED PROSPECTUS with 30 portraits and biographical sketches will be sent on application.

Sanitary and tasteful accommodations for sojourners in Venice at reasonable rates.

SEASON TICKETS are for sale with coupons for the entire series of lectures and concerts at the low price of $3.00.

For further particulars address WILLIAM H. KNIGHT, Secretary, 514 Stimson Building, Los Angeles, or ABBOT KINNEY CO., Venice, Cal.

Hotel Virginia

Long Beach

The Most Magnificent Beach Hotel in the World.
American Plan. Moderate Rates.
D. M. LINNARD

The Best Climate No Mosquitos **Bartlett Springs** Water that Cures No Hot Nights

THE leader of all for the drinking water that cures and beneficial baths with competent masseurs. Amusements, scenery and climate. New swimming tank now open. Popular rates.

FINE auto roads, via Santa Rosa, Pieta, Lakeport and Bartlett Landing, or via Williams from Sacramento Valley points. Gasoline and machinist on the grounds.

RATES—Hotel accommodations, $12 to $15 per week, according to rooms. Housekeeping cottages partly furnished, 1 to 6 rooms, $3 to $15 per week.

ROUTE—Via Northwestern Pacific (Tiburon Ferry) from San Francisco, 7:35 A. M. to Pieta, auto or stage to Lakeport (sprinkled roads,) steamer to Bartlett Landing, fine coach to Bartlett over the most scenic road in California.

ROUTE—Via Southern Pacific Company Railroad, from San Francisco 7:00 A. M., to Williams, Colusa County, thence via fine six-horse coach over good roads to Bartlett Springs, arriving 7:00 P. M. Fares reasonable; round trip reduced rates from all points. Booklets and information gladly furnished.

Address Geo. A. Otte, Asst. Manager, Bartlett Springs, Lake Co., Cal.
Water and general office Bartlett Springs Co., 201 Fourth St., San Francisco.
Rainier Bottling Co., local distributors BARTLETT MINERAL WATER.

ARROWHEAD HOT SPRINGS

Delightful mountain resort; summer rates now in force; saddle animals and fine mountain trails; trout streams available; table American plan. Hottest and most curative springs in the world, 196 deg. temperature. Natural hot water, steam and mud baths given by expert attendants. Trolley cars direct to the hotel from San Bernardino. Write for particulars and rates ARROWHEAD HOT SPRINGS CO., or PECK-JUDAH CO., 553 So. Spring St., L. A., Cal.

MT. WILSON

6000 feet high. Rates $3. American plan; $15 a week. Sierra Madre cars to foot of trail.

Strain's Camp and Sturtevant Camp

Open June 1st, under new management. For both accommodations and animals address Mt. Wilson, Cal., or phone Suburban 5, 4 bells. Los Angeles office, 553 S. Spring street. Pasadena office, Hotel Green. F. B. ROSS Manager.

HOTEL REDONDO

QUEEN OF THE PACIFIC.
RATES TO FAMILIES.
Milk, poultry and vegetables from our own ranch.
45 min. ride from L. A.
JOHN S. WOOLLACOTT

Venice of America

GRAND FOURTH OF JULY CELEBRATION

ACCOMMODATIONS FOR LARGE CROWDS.
CALIFORNIA CHAUTAUQUA JULY 6-18.
EAGLES' GRAND CARNIVAL JULY 2-3-4-5.

Camp Rincon

Gem of the San Gabriel Canyon. Ideal place to pass your vacation. Trout fishing, mountain climbing, horseback riding, or a quiet, restful time. The best hotel table at any resort, or camping. Visit us July 4th and feast on our mountain-raised turkey July 5th. Address Camp Rincon Resort Co., H. D. Briggs, Mgr., Azusa, Cal., or Peck-Judah Co., 553 S. Spring St., L. A.

Follows' Camp the gem of mountain retreats—only four hours from Los Angeles—in the heart of giant mountains that shut out the world. Splendid trout fishing and hunting; good saddle horses; invigorating air; grand scenery—every convenience; wholesome home cooking; finest vacation place in So. Cal. For descriptive folder, see Peck-Judah Co., 553 S. Spring, or write or phone R. M. FOLLOWS, Azusa. Home phone "Azusa 3229," or call at Busy Drug Store, cor. First and Pine Sts., Long Beach.

Bundy Hot Springs Curative Hot Sulphur Baths, under hotel roof. Everything thoroughly renovated and under management of owners. We cater to the automobile trade. Excellent table. Get well. Enjoy life. You can do it here. Address O. W. Amsbury.
HOTEL AND COTTAGES, ELSINORE, CAL.
Full information and literature at the PECK-JUDAH CO., 553 So. Spring St.

Bimini Hot Springs Hotel, Los Angeles The most curative treatment known for rheumatism. Beautiful scenery, cool ocean breeze. Hot Springs water in every room; no noise, no dust, no flies, street car to door.
DR. G. W. TAPE, Medical Supt.

FAIRVIEW HOT SPRINGS CALIFORNIA CARLSBAD.

Open all the year round. Our mud and hot mineral baths cure rheumatism, gout, kidney and stomach troubles. Fine hotel and furnished bungalows, delicious board, no liquor, no noise. Take electric cars Sixth and Main Sts., 2:15 p. m. Hotel rates, $10.00 per week up. Write for free illustrated booklet, or call Peck-Judah Co., 553 South Spring St.

Long Beach Sanitarium Long Beach, Cal. A medical and surgical sanitarium conducted on the great BATTLE CREEK SANITARIUM plan. Overlooks the ocean. QUIET, REFINED and MODERN. Spacious roof garden and sun parlor. Tennis and other outdoor amusements. Ideal place to go for rest, recreation or recuperation. Visitors welcome. Get off car at Tenth st. Special summer rates. Booklet free. W. Ray Simpson, Mgr.

Mt. View Inn HOLLYWOOD, CAL. Large, airy outside rooms; wide shady porches; large grounds. Tennis and croquet courts. sand pile for children. Rates, $10 per week up. Phone E2007.

Places to Visit in California

If you desire information or booklets about any Hotel or Resort, Steamship or Railroad Trip advertised in The Times, fill out this blank and mail it to "The Information and Resort Bureau, Los Angeles Times," and you will be supplied immediately.

Resort Bureau Los Angeles Times—Please send me full information about

.....

.....

.....

SIGN HERE:

NAME .....

STREET .....

Hotel and Resort Booklets and Information Blanks always on file at "The Times" Resort Bureau, corner First and Broadway

POLITICAL.

TAFT'S TACT KEPT BUSY.

Handles Important and Delicate Questions.

Receives Ohio Delegation to Boom Vorys.

Summons Him to Conference at Washington.

[ASSOCIATED PRESS NIGHT REPORT.]

WASHINGTON, June 29.—Secretary Taft today successfully combined his official duties with politics. His diversified abilities never had a better illustration than they had from 11 o'clock this morning until 6 o'clock tonight. At intervals during that period he discussed the most intricate problems arising in the War Department, and conferred with political friends and advisers respecting the most delicate affairs of the approaching political campaign.

By far the most important conference of the day in genuine interest was that he had this afternoon with a delegation representing the political organization of the Republican party in his home State of Ohio.

Walter Brown, chairman of the Republican State Central Committee; Henry Williams, chairman of the Republican State Executive Committee, and N. A. Gilbert, State Auditor, came to Washington to urge Secretary Taft favorably to consider Arthur I. Vorys in the selection of national chairman.

They discussed the matter with Secretary Taft at considerable length, indicating to him that the appointment of Mr. Vorys meant much to the Republican organization in Ohio. They expressed an apprehension that the selection of Mr. Hitchcock, for instance, or almost anybody else than Mr. Vorys, might tend to disrupt the organization in Ohio, which largely had been built up by Mr. Vorys.

SUMMONS VORYS.

At the conclusion of the conference, although Secretary Taft did not indicate to the delegation what his intentions were, he authorized the members to telegraph to Mr. Vorys requesting him to come to Washington and meet him on next Wednesday.

Secretary Taft, when asked this evening what likely might be the nature of the conference with Mr. Vorys, replied, laughingly:

"Well, I fancy we shall talk some politics, even though the weather be hot."

"When will you see Mr. Hitchcock?" the Secretary was asked.

"I understand," he replied, "that Mr. Hitchcock is in the city, but I have not seen him, and I shall not see him until I am a private citizen. Tomorrow I shall be so deeply engrossed with the departmental matters which I am trying to clear up for my successor, Gov. Wright, that I shall have little time to devote to personal or political matters."

HITCHCOCK IN CITY.

Then, turning to Gov. Wright, Secretary Taft said, smilingly:

"They call Gov. Wright 'General,' but that is merely a polite title. He is really a Governor, and after next Wednesday generals will bow to him. On Wednesday morning I have directed that all the bureau and division chiefs of the War Department shall meet here to greet the new Secretary of War. The army officers will be expected to appear in full uniform."

"That direction has been given," suggested the Secretary, laughingly, "in order that I may make myself solid with the military vote."

Frank H. Hitchcock, Secretary Taft's Washington manager, arrived here today from Chicago and will be engaged for several days in the work of closing up the Taft headquarters in this city.

Mr. Hitchcock declined to discuss for publication the national chairmanship question. He said he expected to have a conference with Secretary Taft in a day or two, but pending that interview he could say nothing.

NO DECISION.

Every effort was made today to learn something definite respecting the choice of National chairman, but Secretary Taft, himself, this afternoon said:

"No announcement concerning the national chairmanship will be made until I have conferred with the subcommittee of the National Committee, at Hot Springs. Mrs. Taft has informed me that she will be ready to leave Washington for Hot Springs next Friday. I shall therefore notify the members of the subcommittee to meet me there on July 8. The chairmanship matter will be determined then and not before then."

TAFT SAID TO WANT KELLOGG.

LATTER DENIES RUMOR.

[ASSOCIATED PRESS DAY REPORT.]

OYSTER BAY, June 29.—Inquiry into the purpose of the visit to Oyster Bay of Frank B. Kellogg and his extended conferences with Secretary Taft and President Roosevelt has developed the conjecture that he is the person whom Secretary Taft would like to see named as chairman of the Republican National Committee.

Of course, in view of the fact that a subcommittee of the National Committee is going to Hot Springs on July 8 to confer with Secretary Taft about the selection of a chairman, it would scarcely be official etiquette to announce in advance the preference of the administration and the secretary in this matter; hence the impossibility of an authoritive announcement of Mr. Kellogg's selection at this stage.

Mr. Kellogg, by the way, is a member of the subcommittee which will wait upon Secretary Taft, is from Minnesota, the enemy's country; is in charge of the prosecution of the Standard Oil Company, and has already achieved a national reputation as the administration's "trust-buster."

WHAT KELLOGG SAYS.

[ASSOCIATED PRESS DAY REPORT.]

NEW YORK, June 29.—Frank B. Kellogg said today he had not been offered the chairmanship of the National Republican Committee, and that he could not and would not accept it if offered to him.

HILL NOT GUILTY.

INTERVIEW WAS FAKE.

[ASSOCIATED PRESS DAY REPORT.]

ALBANY (N. Y.) June 29.—Albert E. Hoyt, editor of the Argus, received from Paris today the following cablegram from ex-Gov. David B. Hill, referring to an interview which was published widely as coming from Mr. Hill on the day he sailed for Europe:

In this interview Mr. Hill was quoted as referring to Gov. Johnson as the "poor-house candidate," criticising Mr. Bryan and saying that "there is no Democratic party."

"Attention just called to alleged political interviews in American newspaper published after my departure. They are fictitious. I authorize you to deny same through the Associated Press and otherwise."

ROW IN SIGHT.

(Continued from First Page.)

tion. Democracy, as I understand it, does not believe that the possession of property is a crime. Democracy believes in the enlargement of individual opportunity. Socialism believes in the elimination of individual opportunity.

"I favor a platform along the lines set out in the above."

HORRIBLE.

PROHIBITIONISTS TO URGE PLANK.

WILL BRING QUESTION BEFORE DENVER CONVENTION.

Led by Gen. James B. Weaver of Iowa, They Will Make Desperate Effort to Have Party Take Up Their Fight — Anti-Injunction Plank Will Be Unequivocal.

[ASSOCIATED PRESS NIGHT REPORT.]

DENVER, June 29.—The fight over the anti-injunction plank in the Democratic platform is not the only struggle in which the Committee on Resolutions and possibly the convention itself will be involved.

It developed today that the prohibition question is to be brought to the front, and that a desperate effort will be made to have a plank declaring in its favor placed in the platform. The prohibition movement will be headed by Gen. James B. Weaver of Iowa, who demanded of the recent Democratic convention in that State that it declare in favor of prohibition. He and his followers were not successful in their efforts in their own State, but nothing daunted by their failure, have made arrangements to bring the matter before the Democratic National Convention.

They claim, moreover, to have strong backing from a number of the southern delegations, whose States have recently passed prohibition laws, and it is declared confidently by Gen. Weaver's adherents that if the Democratic National platform does not contain a prohibition plank it will only be for the reason that the hardest kind of fighting has been unable to secure its adoption.

The anti-injunction plank continues to provoke a large amount of discussion among such party leaders as have already arrived. While opinions differ as to the exact nature of the plank which should be adopted, all are of one mind in saying that it shall be a definite and specific statement.

ON ANTI-INJUNCTION.

Such members of the National Committee as have discussed the matter are a unit in saying that the wording of the anti-injunction plank shall leave no possible doubt in the mind of any reader as to where the party stands on this question.

It is not generally believed, however, that the anti-injunction resolution will not provide for trials by jury in cases of contempt of court, or favor in any way measures which might be construed as interfering with the prerogatives of the Federal courts.

The friends of Mr. Bryan say that such of his critics as are already expressing themselves in fear of a radical anti-injunction plank are fighting the air. The plank has not yet been written; it has not been drafted, and its form is still a matter which is under deep and careful consideration. It is said to be the desire of Mr. Bryan to consult as many of the prominent members of the party as is possible before decisive action in formulating this resolution is taken.

The Vice-Presidential situation remains, to all appearances, just where it was yesterday, although the boom of Lieut. Gov. Chanler of New York seems to have weakened somewhat, and his name is not mentioned as prominently as it was two days ago. This is largely due to the announcement made by Norman E. Mack, the national committeeman from New York, that he has no authority to speak for Mr. Chanler, and that his interest in the movement was dictated by friendship and by a sincere belief that the New York official is well qualified to take second place on the ticket.

CHAMBERLAIN MENTIONED.

Only one new name was mentioned today as a Vice-Presidential possibility. This was Gov. George E. Chamberlain of Oregon. He found much favor with some of the party leaders and it is expected he will be personally acceptable to Mr. Bryan.

Sponsors of the Vice-Presidential booms located outside of New York State claim to be greatly encouraged by the fact that already five New York men have been mentioned as aspirants to the Vice-Presidential nomination. They believe that with the New York delegation divided among that number of candidates, an outsider has a far better chance of securing the prize than would be the case if the delegation from the Empire State were standing solidly for a single man.

Chairman Taggart of the National Committee today announced the chaplains for the last three days of the convention and the complete list as now made up, follows:

Tuesday, July 7—Rt. Rev. James J. Keane, of Wyoming.

Wednesday, July 8—Rev. Christian F. Reisner, D.D., of Grace M. E. Church, Denver.

Thursday, July 9 — Rabbi Samuel Koch, of Seattle, Wash.

Friday, July 10—Rev. P. T. Ramsey, of St. Paul's M. E. Church, South, Denver.

Secretary Urey Woodson of the National Committee did not announce today the names of the assistant secretaries, reading clerks and tally clerks of the convention, a press of routine work having rendered him unable to fill out the list from the large number of applicants. The number is limited to fifteen.

CONTESTED SEATS.

Notices of contests have been filed with the National Committee involving forty-five seats, but of this number the contests actually filed relate to thirteen seats. Six of these are from the District of Columbia, the contest having been filed today, and seven are from the First, Second, Fourth, Fifth and Sixth Pennsylvania Congressional Districts. The first and second districts, however, have only one seat each in dispute.

Notices of contests yet to be filed come from Chicago and Brooklyn. In the Chicago cases the First to the Tenth Congressional districts are involved, the contesting delegations being led by Robert E. Burke of Chicago. The contesting delegations from Brooklyn will come from the Second to the Seventh New York Congressional districts, inclusive, and relate to the McCarren-Murphy fight.

Two delegations-at-large were elected in Idaho, but no notice of contest against the seating of the delegation headed by former Senator Dubois has been received.

Contests may be filed at any time before the meeting of the National Committee on July 6.

VISIT AUDITORIUM.

The Committee on Convention Arrangements paid a visit today to the auditorium, which was pregnant in results as far as increasing the seating capacity of the hall is concerned, but which brought woe to Architect Willison. That gentleman, with a keen professional eye to the beauty and finished character of his work, had arranged the seating capacity in such a way as to produce the most pleasing effect on the eye of the spectator. In so doing, however, he had left a considerable amount of vacant floor space, much of which was in extra width given to the aisles.

When the members of the committee visited the hall today, their eyes at once fastened upon this extent of empty floor, and Roger O'Sullivan of Illinois at once asked why more chairs could not be placed.

"It would injure the scenic effect," replied Architect Willison.

Mr. Sullivan, in a single energetic sentence, gave vent to the opinion that what the committee desired was seats, seats, and then more seats, and that scenic effect could take its chances or betake itself to any place it might choose to go. The other members of the committee, whose lives are made a burden by the unceasing demand for tickets, cordially supported the criticisms and contentions of Mr. Sullivan, and the net result was that the seating capacity of the hall was at once increased from the original number of 11,538 to more than 12,700. The members of the committee are now poring over blue prints in the effort to see if they cannot still further increase the possible number of admissions. The alterations suggested today also resulted in allowing seventy-five additional seats for members of the press.

The local Committee on Convention Arrangements, headed by Mayor R. W. Speer, and C. W. Franklin and C. M. Day, members of the Denver Convention League, held a conference today with the National Committee relative to the number of seats to be allowed to the people of Denver. They were given the assurance that the city would be amply provided for.

The National Committee, which for several days has been roosting in cramped quarters on one of the upper floors of the Brown Palace Hotel, today moved into the more commodious quarters on the parlor floor, which it will occupy until after the convention has adjourned.

PLATFORM WILL BE POSITIVE.

FAVORS KERN AS SECOND.

[ASSOCIATED PRESS DAY REPORT.]

LINCOLN (Neb.) June 29.—After an hour's visit with William J. Bryan, Judge W. W. Black of Everett, Wash., a delegate to the Democratic National Convention, declared that he believed the national platform would contain a strong anti-injunction plank. The plank in the Republican platform is considered weak by both the corporations and the laboring men, according to Judge Black, but the Democratic platform will speak in no uncertain terms, he believes.

John W. Kern of Indiana was the only candidate for the Vice-Presidency mentioned by Mr. Black. He thought that geographical location should have nothing to do with the selection of a candidate for Vice-President. The candidate must first of all be a Bryan man, he said. John W. Kern would be entirely acceptable to the Bryan men of the country, according to Judge Black.

DELEGATES DENIED VOTES.

WILL BE GIVEN SEATS.

[ASSOCIATED PRESS DAY REPORT.]

CHICAGO, June 29.—The total number of delegates chosen to the Democratic National Convention at Denver is 1008, but it is not likely that there will be more than 1002 who will vote.

The national convention of 1904 decided that the Philippine Islands were not entitled to vote in the convention.

The islands elected six delegates for the convention in July, and the subcommittee of the National Committee has decided that these six delegates are entitled to seats, but not to votes. The action of the subcommittee will doubtless be sustained by the full committee and it is believed that the Denver convention will follow the precedent set by the convention four years ago as to the representatives of the Philippines.

KEEPING POSTED.

TAFT CONFERS WITH ANGELENO.

HARRY WHITE GIVES POINTS ON CAMPAIGN IN WEST.

Los Angeles Hustler Will Travel Continuously, Study Conditions and Report to Committee—Vorys Will Be Western Manager, With Headquarters in Chicago.

[BY DIRECT WIRE TO THE TIMES.]

WASHINGTON, June 29.—[Exclusive Dispatch.] Harry White, of Los Angeles, who has been one of the leading hustlers for Secretary Taft in the Rocky Mountains and Coast States, is in Washington and spent considerable time today with the Republican nominee and his managers. The Secretary had sent for Mr. White and he came on here from Chicago, where he had attended the convention.

After the conference, Mr. White said that he did not know anything about the chairmanship and this question was not discussed. All of their talk was in reference to the campaign in the Western States.

Taft asked White to continue his work in the Far Western States and keep him and the managers posted as to conditions. Mr. White told Taft that he would be glad to continue the work, which pleased the Secretary much. White will travel continuously and study conditions and report them to the committee and make suggestions as to where speakers should be sent and questions that seem to be paramount in the different sections.

Mr. White will have another conference with Secretary Taft, Mr. Hitchcock and Arthur I. Vorys tomorrow and will leave tomorrow night for Los Angeles, via Seattle.

Although nothing definite can be said about the chairmanship, it is generally believed that Mr. Vorys will be the western manager, with headquarters in Chicago, which means that he will have charge of big and important work.

The indications are strong that the big fight will be made in the Western States. Republicans and Democrats alike, think the real contests will be in such States as Kansas, Iowa, Nebraska, the Dakotas, Indiana, California and the Mountain States where the people—Republican and Democrats—are divided on many of the questions. With Vorys in charge of all this territory it would mean that he would be a more important man in the campaign than even the chairman.

SUPERVISORS RESTRAINED.

SAN FRANCISCO, June 29.—A temporary restraining order, contingent on the filing of a bond of $100,000 by the complainant, was handed down by Federal Judge Morrow today in the suit of the San Joaquin & Kings River Canal & Irrigation Company, against the counties of Stanislaus, Merced and Fresno, to prevent the Boards of Supervisors of those counties from enforcing water rates fixed by them which the water company claims are too low.

GRAFT PROSECUTION.

HE DID NOT MISS MANY.

Ruef Figures in Four San Francisco Courts.

Appears in Those of Lawlor, Dunne and Cabaniss.

Attorney Goes Before District Court of Appeals.

[ASSOCIATED PRESS NIGHT REPORT.]

SAN FRANCISCO, June 29.—Abraham Ruef, who formerly controlled the political situation in San Francisco, and against whom wholesale indictments were returned for alleged bribing of Supervisors, figured in four courts today, from the Police Court to the District Court of Appeals.

In the morning he was before Superior Judge Lawlor, on one of the fourteen indictments charging him with bribery in connection with the obtaining of a trolley franchise from the former Board of Supervisors for the United Railways Company. The matter was continued until tomorrow morning, when the date of his next trial will be fixed.

He and his counsel then stepped across the hall and entered the court of Judge Dunne, who continued the cases against Ruef and the other defendants in the so-called "prize-fight trust" bribery cases for two weeks.

In the afternoon the preliminary examination of Ruef was resumed before Police Judge Cabaniss in the matter of his alleged bribing of former Supervisor J. J. Furey in connection with the granting of a street railway franchise to the Parkside Realty Company. The case went over until tomorrow afternoon.

While Ruef and one of his attorneys were engaged in the Police Court, his associate counsel, Frank J. Murphy, petitioned the District Court of Appeals for a writ of habeas corpus, alleging that Ruef was unlawfully deprived of his liberty by reason of the refusal of Judge Dunne last week to release him on bail bond submitted by Ruef. It was set forth that the sureties submitted were fully qualified, but that Judge Dunne had refused to accept Ruef's father and sister upon his bond because of their relationship, and otherwise had acted in an arbitrary manner.

This will bring the matter of Ruef's release before the Appellate Court, and the higher court, if it considers the matter at all, may pass the surety offered by Ruef. The writ was made returnable tomorrow afternoon.

DROUTH IS PRESAGED.

Lake Tahoe Four Feet Lower Than Last Year, Which Means Little Water for Irrigation.

[BY DIRECT WIRE TO THE TIMES.]

RENO, June 29.—[Exclusive Dispatch.] E. Porter, a government engineer, has just completed a report on Lake Tahoe, showing that the waters are four feet lower this year than last.

This presages drought for residents of the Carson Sink, and the engineer's report urges the immediate construction of storage reservoirs on the Upper Carson to prevent farmers from being caught without water for irrigation.

The outflow of the lake at present is 165 second feet against 950 last year. D. W. Hayes, at the head of the Government Reclamation Service, visited the reservoir sites last week, and arranged with the Nevada-California Electric Company to share the cost of erecting two reservoirs.

The waters will then be used for irrigation purposes and also to reclaim arid lands.

POWDER WORKS BLOW UP.

WORKMAN BURNS TO DEATH.

[ASSOCIATED PRESS NIGHT REPORT.]

AUBURN (Cal.) June 29.—An explosion at the powder works at Clipper Gap, seven miles east of this city, this afternoon, caused the death of Roy Schwallenberg and the severe burning of John Silva.

Schwallenberg was at work in the niter house when Silva, who was bringing powder down the track from the powder house on a handcar, lost control of the car and it ran down to a bumper at the end, and off the track just opposite the niter house. When it struck, an explosion followed and the niter house was quickly enveloped in flames. Young Schwallenberg could not escape and was burned to death.

Silva jumped from the car when it was nearing the bumper, but when the explosion took place he was severely burned. He will recover.

OIL GOES TO WASTE.

KILLS MANY FISH.

[BY DIRECT WIRE TO THE TIMES.]

STOCKTON, June 29.—[Exclusive Dispatch.] While a large barge was being filled with fuel oil from the local tanks of the Associated Oil Company, a steamer struck the float and broke her moorings so that the broken pipe was not noticed until about 2000 gallons of oil had flowed into Stockton channel and McLeod's Lake.

Some months ago a lot of black bass were planted in the lake, and they were thriving well when this accident killed most of them. Thousands are floating on the surface, and it will be necessary to make some provision for their removal to avoid the stench.

Arrests of those responsible for killing the fish will be made.

SPENCER WINS SUIT.

COMPANY MUST PAY.

[BY DIRECT WIRE TO THE TIMES.]

TACOMA, June 29.—[Exclusive Dispatch.] Charles Spencer, living near Sumner, is entitled to collect $15,000 in cash from the Walla Walla Insurance Company, according to a decision of Judge Clifford this morning.

Spencer had a contract with the company, representing it in Chicago, until he was discharged without cause and without proper notice, he alleged.

He told the officials he would sue them during last fall's financial stringency, when such a suit would have been most unwelcome. The company paid him $5000 and gave him three more notes for $3000 each. The present case was an attempt of the company to have these notes set aside, asserting they were secured by coercing, but Judge Clifford decided for Spencer.

JAP LINER RECORD BREAKER.

New Turbine Steamer Tenyo Races Through Golden Gate, Fourteen Days from Yokohama.

[ASSOCIATED PRESS DAY REPORT.]

SAN FRANCISCO, June 29.—With a rush of foam sweeping back from her sharp bows, and the mud-tinged waters of the bay, churned to a yeasty smother by her triple screws, boiling in her wake, the new Japanese turbine liner Tenyo Maru raced through the Golden Gate today, breaking all previous records between this port, Yokohama and Honolulu.

The trip from Yokohama was made in fourteen days, twelve hours and forty-five minutes, and the Tenyo Maru made this port four days, eighteen hours and fifty minutes out from Honolulu, establishing new records for both distances. The best previous time from Honolulu was five days and two hours, made by the Nippon Maru.

The new queen of Pacific liners is owned by the Toyo Kisen Kaisha, the big Japanese steamship company, and was commanded on this, her maiden voyage, by Capt. Philip H. Going. The big vessel cleared from Yokohama June 16, carrying 140 cabin passengers and 7000 tons of general cargo, and for the whole trip across the Pacific averaged eighteen knots.

The Tenyo Maru, which, translated, means Heaven and Sea, was built at the Mitsubshi Dockyard and Engine Works at Nagasaki. She is 575 feet long, 63 feet beam and 33 feet, 8 inches deep. Her displacement is 21,000 tons, with a cargo capacity of 8000 tons. Her cabins and steerage will accommodate 1159 passengers. The vessel is equipped with every modern convenience.

COAL FOR ALASKA.

RESULT OF NEW LAW.

[BY DIRECT WIRE TO THE TIMES.]

TACOMA, June 29.—[Exclusive Dispatch.] The west coast of Alaska is to see immediate benefits from the passage of the coal-land law by the last Congress. Henry R. Harriman, secretary of the Alaska Petroleum and Coal Company, is just returned from Washington.

"We are planning to develop an output of 1000 tons per day in our mines in Bering Lake coal fields," he said today.

MERELY GRASS FIRE.

DAMAGE SLIGHT.

[ASSOCIATED PRESS NIGHT REPORT.]

PASO ROBLES, June 29.—A small boy's Fourth of July enthusiasm today resulted in an extensive grass fire, which burned over the hills to the east of Paso Robles Hot Springs Hotel.

After an hour's fight the flames were subdued, with little or no damage resulting.

The black clouds of smoke rolling up over the big hotel gave passengers on trains the impression that the famous hostelry was ablaze, but at no time were the flames within a quarter of a mile of the hotel grounds.

Official details of the encounter on June 19 between a French force and a band of Chinese at Ban Mang on the Tonking-Chinese frontier, show that twenty-two sharpshooters and four officers of the French contingent were killed, and twenty-four wounded by the Chinese.

SURE CURE FOR BABY'S ITCH.

Oil of Wintergreen in External Wash Produces Remarkable Results—How to Get Prescription.

Is your baby burning up with torturing, itching Eczema? Is he tearing his tender skin to shreds vainly trying to scratch away the terrible agony?

Are you or any member of your family suffering with an aggravating, persistent skin disease?

Use oil of wintergreen mixed with thymol, glycerine, etc., in D. D. D. Prescription. It will give instant relief.

Oil of wintergreen, this simple everyday oil of wintergreen, mixed with other healing herbs and vegetable ingredients, cures the worst forms of skin disease, and the remedy is so easy to apply, just an external liquid wash. No drugs or medicines, just a few drops of the wash applied to the itching, burning spots; then instant relief. The instant the oil is applied the itch is gone.

To secure the proper results from this soothing curative remedy, it is necessary to use oil of wintergreen compounded with other mild ingredients. This compound, known as D. D. D. Prescription, not only relieves, but permanently cures. Just try D. D. D. Prescription. Try a few drops and note the relief. We positively vouch for the merits of this remedy. Sun Drug Co.'s Stores.

Dr. Lyon's PERFECT Tooth Powder

Cleanses, preserves and beautifies the teeth, and Purifies the breath

A superior dentifrice for people of refinement

Established in 1866 by

J. W. Lyon, D.D.S.

The Ide... 1908 P...

You may have known ... past years that you ... ideal for the home, ... you conclude which ... home piano in 1908 ... look into the merits ... ular

FAIRBANKS PIANO

We arrange easy monthly payments, and guarantee ... banks Piano for Ten Years.

Southern California Music ...

332-334 South Broadway, Los Angeles, ...

Lane's

Silk and Linen and Cl... Suits Sacrifice...

An unlimited HALF ... clearance sale of ... silk and linen suit in ... Positively none reserved ... this season's best styles ... plicates; smart and ... modes in French voile, ... taffetas, Rajah silks, ... shot silks.

The styles are jumper, ... fancy dress jacket ... coat effects. Every one ... at exactly HALF PRICE.

Any $25.00 Suit or Dress ... $12.50.

Any $39.00 Suit or Dress ... $19.50.

Any $49.00 Suit or Dress ... $24.50.

Any $68.00 Suit or Dress ... $34.25.

Any $89.00 Suit or Dress ... $44.50.

Wash Goods Values You Will Appreciate

Hundreds of yards of pretty wash dress ... about half their value.

PRETTY LAWNS AND BATISTES, ... Worth 12½c and 15c.

A big variety of lawns and batistes in dainty ... stripes, desirable for wash dresses and waists. Today, per yard .....

25c AND 40c WASH FABRICS, 15c.

Foulards, swisses, lawns, madras and cotton ... of excellent patterns, colorings, etc., that you'll ... all in getting just what you want for wash suits ... and at a big saving, too. Values from 25c to 40c. Today, per yard .....

50c AND 60c MATERIALS, 25c.

Silk mixtures in plain and brocade effects, very ... dresses; worth 50c and 60c per yard. Today .....

The VACATION QUES...

Catch Big Fish At Lake Taho...

$23 Round Trip

Wednesday, July 1st

SPECIAL EXCURSION leaving Los Angeles ... stopping at San Francisco following day from ... until evening. Limit for return 21 days, ... San Francisco, if desired.

Boating, fishing, riding, driving, mountain ... Hotel, camp, and cottage life.

Ask for illustrated literature at City Ticket ... 600 SOUTH SPRING STREET, CORNER SIXTH.

SOUTHERN PACI...

GET WISE!

Here's a Live One!

A New Lot of Special

Blue Serges

$45 and $50 Values for

$30.00

Only a Few of Them. Hurry!

Shields & Orr

Tailors

201-205 Delta Building

423 South Spring Street

Want Some GO?

Eat

Grape-Nuts

Japanese Bazaar

THE YAMATO, Inc.

635 to 637 S. BROADWAY.

We always serve you free with ...

The Ide
1908 Pi
You may have known
past years that you thos
ideal for the home, b
you conclude which is
home piano in 1908 y
look into the merits of
ular
ANKS PIANO
ly payments, and guarantee
ears.
alifornia Musi
Broadway, Los Angeles,
THIS
Will close
ne's
every Sat
ing July
ust, July
cepted w
store will
day.
Linen and C
Suits
Sacrifice
An unlimited HALF
clearance sale of ever
silk and linen suit in th
Positively none reserve
this season's best styles.
slicates; smart and
modes in French voiles,
taffetas, Rajah silks, an
shot silks.
The styles are jumper,
fancy dress jacket and
coat effects. Every one
at exactly HALF PRICE
Any $25.00 Suit or Dress
$12.50.
Any $39.00 Suit or Dress
$19.50.
Any $49.00 Suit or Dress
$24.50.
Any $68.00 Suit or Dress
$34.25.
Any $89.00 Suit or Dress
$44.50.
oods Value
ill Appreciate
wash dress materials, plaid
NS AND BATISTES, 8c.
n. 12½c and 15c.
atistes in dainty floral patterns,
dresses and waists.
WASH FABRICS, 19c.
dras and cotton crepe in such a
ngs, etc., that you'll have no tr
want for wash suits, skirts o
alues from 25c to 40c.
MATERIALS, 29c.
enade effects, very popular for
CAN
QUEST
Big Fish
ke Taho
ound Trip
day, July 1st
leaving Los Angeles at 2:20 p
ico following day from Mon
return 21 days, with stopover
ing, driving, mountain climb
life.
literature at City Ticket Of
STREET, CORNER SIXTH.
RN PACI
Shoes at Half
The big bargain sale
moth Shoe Hous
contain shoes
There are big
Mammoth Shoe Ho

SHOOTS AMBUSH.

...Fifteen-Year-...Son.

...for Wife's ...ister.

...ing to Starve to ...Death.

...TO THE TIMES.]

...) June 29.—[Exclu... ...Turner, a Civil ...wealthy farmer of ...shot his wife to death ...seriously wounded his ...attempted to com... ...Sailor Springs, Ill., ...ague, and refuses to ...declaring he will ...death.

...wife had been separa... ...She was 30 years his ...was insanely jealous of ...Sunday night was ...killing his own son ...Mrs. Turner, whom ...following during the ...saw the youth, who ...ran, join his mother ...where the enter... ...progress, his jealous... ...him, and without ...beyond doubt the ...supposed lover, he ...pair from ambush. ...was old, and is re... ...$5,000 to $40,000. He ...near where he owns ...and has a hand... ...Sailor Springs, where ...Mrs. Turner ...and since the separa... ...living near Sailor

...ING HOME.

...Ohio, However, Will ...Safety of United ...Officers.

...NIGHT REPORT.]

...(CL.) June 29.—Word ...from the State De... ...Treasurer ...Savings Bank of ...that the Supreme ...has decided against ...Milton E. Walker, the ...of the bank, who ...embezzlement.

...that Walker be ...United States au... ...Walker will be in the ...States officers with...

...HT ENDS.

...June 29.—Ambassa... ...City of Mexico, ...State Department ...Supreme Court ...for extradition ...the New Britain ...almost a year ...in a mining ...Hastings in Walker's ...for a long time. ...addition by the lo... ...but his coun... ...as umpire and ...Supreme Court. ...and will ...United States, prob... ...to El Paso.

...LAST TESTIFIES.

...Grand Jury in Case ...G. Wood, Charged ...Perjury.

...NIGHT REPORT.]

...29.—United States ...C. Platt was wheeled ...the grand jury room ...Corcoran building today ...case of Mae C. Wood, ...with perjury in her ...Senate from the Sen... ...several weeks

...the Senator's ex... ...C. Hafeley, a ...witness before the ...Hafeley's evidence ...failure of the ...the Senator and ...arrest. Hafeley ...forms of the mar... ...Miss Wood of... ...out, to prove that ...to the Senator. ...three blanks were ...months after ...Wood alleged ...him today by the ...witnesses will be

...TRIAL BEGINS.

...Murder of Arthur ...Superintendent, at ...Colo.

...DAY REPORT.]

...(Colo.) June 29. ...of veniremen sum... ...of Steve Adams, ...murder of Arthur ...Independent, who was ...several years ago ...district court here ...that a jury can ...by evening. ...before whom the ...sustained an ...to having a ...answer questions ...Hugo Selig as to ...had been connected ...action and stated ...bring everything re... ...out of the case. ...union labor here."

...ILLS ROBBER.

...HANGE OF SHOTS.

...DAY REPORT.]

...) June 29.—Matt... ...of Osbourne, ...in an exchange of ...this morning. ...him in a hardware ...fled, the other ...with a shotgun. ...flashlight and ...the bandit fired ...unhurt. Ford ...from his revolver ...The robber ...His companion ...has not been

...LLS DOCTOR.

...Philadelphia ...into Sensa... ...Year.

...RT REPORT.]

...June 29.—The ...national mur... ...authorities in ...H. Wilson of ...home on Fri...

THREE KILLED.

day night after drinking a portion of a bottle of ale which had been sent to him for trial.

An autopsy performed by the Coroner's physician and an examination of the viscera taken from the body today, according to the Coroner, proves conclusively that Dr. Wilson died by cyanide of potassium poisoning.

The ale came to the physician on Tuesday a week ago by express and in the mail on the same day he received a letter in typewritten form purporting to have been sent by the Peter Schemm Brewing Company of this city, informing him that a sample bottle of ale had been sent to him for trial.

Investigation showed, according to the police, that Schemm brews no ale and that the company never sent any such letter as that received by the physician.

After receiving the ale, Dr. Wilson put it in the refrigerator in his North Seventh-street home, and went to his country home at Cornwells, just outside the city. He returned Friday and on reaching home, sat down with his wife and decided to try the pint bottle of ale which he had received. He had scarcely swallowed half a glass of the beverage when he was seized with convulsions and fell to the floor. It is said he immediately realized he was the victim of poison, either by mistake or design, for in his agony he requested his wife, who had not yet touched her portion of the ale, to keep that which was left as it did not taste right.

That was the last thing he was able to say, and he died before the hospital was reached.

Hunyadi János
Take half glass upon arising in the morning and enjoy good health all day
It is The Best Natural Laxative Water FOR CONSTIPATION

CRIME BRIEFS.

Held for Killing Policeman.

SAN FRANCISCO, June 29.—Thomas O. Young and James O. Young, twin brothers, were today held by Judge Shortall to answer for the murder of Policeman William H. Helms, who was shot dead on the "Barbary Coast" while attempting to arrest the Youngs on June 4. Each of the brothers accused the other of having fired the fatal shot.

Rob Women of Woodcraft.

PORTLAND, June 29.—Thieves last night broke into the headquarters of the Women of Woodcraft, pried open the secretary's desk, got the combination of the safe, and made off with about $200 in coin and $5000 in gold bonds. There is no clew.

Wants Burglar Brought Back.

SACRAMENTO, June 29.—Gov. Gillett has issued a requisition on the State of Washington for an extradition for the return to San Francisco of Edward A. Clark, wanted to answer a charge of burglary.

Young Wife Kills Herself.

OAKLAND, June 29.—While her husband was out in search of work today, Mrs. Bessie Campbell, 24 years old, shot herself in the stomach at the home of her sister, Mrs. Grant, at No. 1240 East Twenty-first street. She died almost instantly. Mrs. Campbell left her home at No. 1076 East Sixteenth street this morning with her one-year-old baby and went to the home of her sister. She told Mrs. Grant that her husband again had taken up the search for employment, he having been out of work for a long time.

Hangs Himself With Shawl Strap.

STOCKTON, June 29.—Early this morning the body of a man was found hanging to a low rafter in Simpson & Gray's lumber yard by a shawl strap. In a notebook was a missive signed "J. Ig. Perreria," to the effect that he was sick and tired, and that the best thing was to end all. It was dated June 29. The request was also written that John C. Silveria, secretary of the I.D.E.S. at Benicia, be notified. A letter showed that the Oakland address of the deceased was No. 672 Twenty-seventh street.

Cashier Does Usual Act.

ATLANTIC CITY (N. J.) June 29.—Robert Ohnmeiss, Jr., cashier of the Marine Trust Company of this city, was arrested yesterday charged with a defalcation of $20,500. He made a confession, in which he says that he played the stock market, and that one loss followed another until he was hopelessly involved. He is under $11,000 bail for trial in October.

Fratricide Is Hanged.

WASHINGTON, June 29.—Albert Brown, a negro 22 years of age, who was convicted several months ago of killing his younger brother, Harvey, in a quarrel over a girl, was hanged in the jail yard today. President Roosevelt had refused to stay the execution.

George Gilliam Gets Seven Years.

BAKERSFIELD, June 29.—George Gilliam, who shot and killed Carl Pascoe in March, was today sentenced to seven years in San Quentin. He was found guilty of manslaughter.

Gets Ten Years for Burglary.

NEVADA CITY, June 29.—James Oates was convicted of burglary in the second degree this afternoon in the Superior Court, and Judge Nilon sentenced him to ten years at Folsom. Oates recently burglarized a residence at this place.

NEGRO BOY'S PLIGHT.

Bruce Robertson, a 14-year-old negro, was arrested yesterday in San Diego and brought to Los Angeles last night on the charge of burglary. It is alleged that he was employed by Alexander Draper, a second-hand dealer, to steal tools. Draper is charged with receiving the goods.

LOOKING FOR MARTYRS.

While calling for women martyrs to speak in the street on socialism, J. A. Nevitt, H. T. Engle and George Linberg were arrested last night at Seventh street and Grand avenue on a charge of speaking on the street without a permit. There were seven women in the crowd, who volunteered to violate the city ordinance. The speakers refused to give bail and were placed in the "tanks." An effort is being made by the socialists to secure twenty women to speak on the streets July 7. The police say that a detail of twenty-five men will be assigned to break up any demonstrations.

GETS WORST OF IT.

G. R. Kelly, a cook in a grading camp on Temple street, was arrested last night on the charge of assault with a deadly weapon. In a quarrel with Albert Lee, a teamster in the camp, it is charged that Kelly drew a knife and thrust at him. Lee knocked Kelly down with a bucket and disarmed him.

PHILIPPINES STRICKEN.

Cholera Carries Off Sixty-seven People in Two Days—Lepers Fight and Two Are Killed.

[BY DIRECT WIRE TO THE TIMES.]

MANILA, June 29.—[Exclusive Dispatch.] Within the last forty-eight hours there have been 107 new cases and sixty-seven deaths from the cholera plague in the Philippines. There are only three suspected cases in Manila.

Among the lepers awaiting transportation to the leper colony, during a quarrel over a leper woman, one man killed another. The police fired twenty-one shots into the room, but nobody was injured. Another leper killed the murderer with an iron bar.

THREE KILLED.

(Continued from First Page.)

of the Hotel Maryland, Pasadena, is suffering from a severe wrench of his back and neck.

DIED AT POST.

At the time of the accident the train was on time and was making a speed of thirty miles an hour. Everything was in readiness at Winslow for the customary change of engines and crews, when word was received of the wreck by local officials.

Special officers of the road are on the ground and will investigate the matter thoroughly.

While the mail car is a total wreck, two of the three mail clerks were but slightly injured, the third man escaping with nothing but a shaking up from the sudden stop.

A party of ten midshipmen, together with Ensign Jukes, U.S.N., were fortunate enough to escape serious injury. Three of their number were slightly scratched about the face and head.

Immediately on receipt of the news of the wreck, the local wrecking outfit as well as that from Gallup hurried to the scene with men and material to make temporary repairs to the track in order to get trains by.

A relief train with medical assistance and supplies was made up at Winslow and started at once. This train was used to bring the injured passengers, as well as the body of Mr. Partridge, to Winslow. It was some time after the wreckers got to work before the bodies of the engineer and fireman could be gotten out, the engine being buried under the mail car. When recovered, the engineer was found near his seat in the cab, his position showing that he had been thrown from his seat, indicating that he had met death at his post. The body of Fireman Thomas was cut in two, the parts being badly mangled, the trunk being in the cab, while the lower portion was on the tank.

A temporary track was built around the wrecked train and trains started over it about 4 o'clock this afternoon. The first to arrive was train No. 7, the fast mail, upon which the injured passengers resumed their westward journey. The body of Mr. Partridge is still at a local undertaking establishment, not being prepared for shipment today.

WORD FROM WINTER.

Mrs. Fielding J. Stilson, daughter of William Winter of New York, who was reported to have been among the injured, stated last night that she had received a telegram from her father and that he had escaped without even a scratch.

PASADENA VICTIMS.

DAME'S HARD LUCK.

PASADENA, June 29.—D. M. Linnard, John B. Dame, and Attorney G. F. Cruickshank were the Pasadenans in the Winslow railroad wreck. In a dispatch from John B. Dame, received at Hotel Maryland today, he said he lay under the wreckage for two hours before he was extricated by the combined efforts of Mr. Linnard and Mr. Cruickshank. The three men were in the smoker at the time the accident happened, and all consider their escape remarkable.

Attorney Cruickshank took out a $10,000 accident insurance policy just before starting on his journey East.

Mr. Linnard went East last week on business, supposedly in connection with the offer of the Presbyterian Church property for a Federal building. Mr. Dame has been East for nearly two months in the interest of Hotel Maryland.

PARTRIDGE PROMINENT.

DEATH SHOCK TO REDLANDS.

[BY DIRECT WIRE TO THE TIMES.]

REDLANDS, June 29.—[Exclusive Dispatch.] News of the tragic death of Charles L. Partridge of this city, who was killed in a railroad accident near Winslow, Ariz., last night, was first received here this morning through The Times, which printed an exclusive dispatch of the facts of the accident.

Three telegrams sent by relatives accompanying Mr. Partridge to Dr. Howard G. Hill were received last night after delivery hours, and were not delivered until this morning. The telegrams, which were sent immediately after the accident, contained no details as to the way Mr. Partridge met his death—simply stated he was killed, that the others of his party were uninjured, and to ask for some one else to come. Mr. Partridge was a member of one of Redlands' most prominent and wealthy families.

About three months ago he went East to attend to matters in connection with settling a large estate, and also to bring back to Redlands his niece, Miss Lois Lehman, who was attending Bryn Mawr College, and his nephew, Edwin Lohman, who was attending Williams College. Miss Lehman had been ill, and after college closed the party went to Atlantic City for her to recuperate, and when she was able to travel the trip West was begun, a nurse accompanying Miss Lehman.

Edward S. Graham left this morning for the scene of the accident to bring the young people and Mr. Partridge's body to Redlands. It is expected that the party will arrive tomorrow.

Mr. Partridge was a graduate of the University of Pennsylvania, was a member of the University Club of this city, a member of the board of trustees of the Smiley public library, and also a member of the Presbyterian Church. He has long been connected with the Indian Service in this section, and recently resigned as alloting agent on the Pala reservation on account of private business. He was unmarried, and his age was about 35 years. His mother and an unmarried sister, with whom he made his home in this city, are here.

RELIEF TRAIN SPEEDS.

MAKES NEW RECORD.

[BY DIRECT WIRE TO THE TIMES.]

SAN BERNARDINO, June 29. ...clusive Dispatch.] The relief train dispatched this morning from Los Angeles to Winslow, Ariz., to look after the victims of the wrecked Limited, made the trip between Los Angeles and Needles in the shortest time on record, maintaining a clip of fifty miles an hour, and reaching Needles before noon. The distance between Pasadena and San Bernardino was made in exactly sixty minutes.

DENIES APPLICATION.

Justice Dowling Refuses to Permit Removal of Harry Thaw from Asylum at Matteawan.

[BY DIRECT WIRE TO THE TIMES.]

NEW YORK, June 29.—Today Justice Dowling of the Supreme Court, who presided at the second trial of Harry K. Thaw, denied Thaw's application to be removed from the Asylum for the Criminal Insane at Matteawan to some other institution, on the ground that Thaw is an insane person, not to be punished, but to be kept under restraint so that he may not injure either himself or any one else.

On the other phase of Thaw's effort for freedom, Justice Mills heard arguments at White Plains today after issuing a writ of habeas corpus on Thaw's application for a jury trial to determine his sanity at the present time. The justice adjourned the case until July 13, when further arguments will be heard, ordering Thaw to be returned to the prison at Poughkeepsie in the meantime.

Unlike Justice Dowling, Justice Mills seemed today distinctly in favor of a trial by jury to determine Thaw's sanity.

ROCKHILL VISITS LAMA.

American Minister to China Pays His Respect to Hand of Buddhist Sect of Wutaishan.

[BY DIRECT WIRE TO THE TIMES.]

LONDON, June 29.—[Exclusive Dispatch.] The Peking correspondent of the Times describes a visit that William W. Rockhill, American Minister to China, has just paid to the Dalai Lama, the head of the Buddhist sect at Wutaishan, which is now a holy place of pilgrimage from all parts of Mongolia.

Such throngs of devotees were never seen there before. The Lama is greatly venerated. He has a retinue of four hundred Tibetans, besides a guard of honor composed of Chinese cavalry and infantry.

Mr. Rockhill describes the Lama as 33 years of age. He has prepossessing features, much dignity and courtesy, and is keenly intelligent. Though accustomed to official receptions in many countries, Mr. Rockhill states that he was never received with simpler dignity than on this occasion.

The Lama recently received a visit from the doctor of the German legation at Peking, who presented to him a photograph of the Kaiser and an illustrated German book on German arsenals. The Lama and his entourage preserve the book as a devotional work of mysterious import.

The Lama will visit Peking in September.

GARFIELD COMING HOME.

HONOLULU, June 29.—Secretary of the Interior James R. Garfield, who recently came here on the battleship Alabama, to investigate the commercial ...nditions in these isl... ...n Francisco late to... ...cruiser St. Louis.

Store Closes at 12:30 Noon Saturdays during July and August. Closed all day July 4th.

Headquarters for Silks and Dress Goods. Both Phones Exchange 337
The Broadway Department Store
Broadway, Cor. 4th., Los Angeles. Arthur Letts.

MASON FRUIT JARS LESS THAN WHOLESALE
Preserving time is here. Buy your fruit jars at the Broadway and save money.
Dozen Pint Jars.....50c
Dozen Quart Jars.....69c
Dozen ½-Gal. Jars.....98c

2000 Shirt Waists at Half Price--Today!

Lawn, Linen, Net, Lace and Silk Waists Soiled and Crumpled from Interior Display

One final Clean Sweep of shirt waists; 2000 of them—practically our entire display stock. They've been out on the tables, displayed in windows and on top of fixtures. Every conceivable kind, including the very finest lawn, percale, linen, silk, net and lace waists, in white, ecru and cream. Tuesday you can buy any of these at just half the regular marked price, and when the Broadway says half, you can depend upon it.

50c Waists 25c 75c Waists 37½c $1 Waists 50c $1.25 Waists 62½c

$10 Waists For..... $5
We make these prices because the garments are soiled or crumpled; therefore there will be no exchanges, and the prices prevail while quantities last. Be among the early ones for best selection.

All Brooms From the Display.... 5c
There's about a thousand brooms used in the display for this Clean Sweep sale. Today we place them on sale in the basement, one to a customer, 5c each, while they last. No phone or mail orders. None to dealers, and none to children.

Fireworks, 90 Pieces 98c
Be sure to get your favorite fireworks for the Fourth at our fireworks annex, 413 S. Hill st. We have the most complete and varied assortment; our prices are lowest. We have every arrangement for quick facilities.
These boxed assortments are wonderfully popular, beginning at 98c, then $1.98, $2.48 and $4.98. All packed ready for shipment.

Shopping Bags 49c
Worth 75c to $1.50
For a final Clean Sweep today. A limited number of hand bags in different styles and sizes. We've too many, that's the reason. Worth in the regular way 75c to $1.50. Sale price 49c.
Choose from seal, morocco and walrus grain leathers; some are leather lined; have two pockets and coin purse. Don't fail to embrace this bargain opportunity. Aisle 3.

Groceries---Final Clean Sweep
2 doz. Fresh Ranch Eggs....39c
2 lbs. California Cheese.....28c
2 lbs. Eastern Cream Cheese.32c
4-lb. Package Corn Starch...25c
3 Boxes Matches.....10c
15c Bottle Stuffed Olives....10c
Unbranded Hams—Eastern stock—pound 13½c
Can Tomatoes. Limit 2..... 5c
With other groceries.
15 Bars Woodchuck Soap....25c
Quart Dill Pickles..... 5c
Qt. Heinze Sweet Mixed Pickles 20c
3 Cans Dutch Cleanser.....23c
3 Packages Laundry Starch..10c

The $2.00 Shoe Sale Continues Today
There's just about a third of the original number. To this we've added a wonderful assortment from our own line.
Women's Slippers and Oxfords $3.00 to $5.00 Values $2
This is the finest line of slippers and oxfords we've ever offered at such a low price. The grand Clean Sweep.

Men's Shoes $3 to $4 Ones $2

To make today's values more important we've added a number of shoes from our regular stock and those used in the big window display. All splendid values from $3.00 to $4.00. Tan and black, in a good run of sizes. Oxfords and high shoes. They all go at this Clean Sweep sale today, $2.00.

Corns Removed 25c DR. VALENTINE BALCONY Appointment by Phone.

Vacation Watches
$5.00
S. Nordlinger & Sons
Jewelers. Established in 1869
323 So. Spring St.

EX. 315—PHONES—EX. 315.
DIAMOND COAL CO
235 WEST THIRD STREET.

TEA
You can see how much your confidence in us is worth. It is the making of us.
Your grocer returns your money if you don't like Schilling's Best; we pay him.

TO RESUME BUILDING.

Announcement by Union Pacific Official Affects All Harriman Lines in West.

[BY DIRECT WIRE TO THE TIMES.]

OMAHA (Neb.) June 29.—[Exclusive Dispatch.] Building operations will be resumed on the Harriman system in the West July 1, according to an announcement made today by A. H. Mohler, vice-president and general manager of the Union Pacific Railway.

This announcement is taken to mean that the financial panic, which stopped all building operations on the great railway system last fall is entirely over.

When the panic struck the country Mr. Harriman ordered all new work in the West discontinued, whereupon thousands of men were thrown out of employment.

Large forces of men are being shipped out to North Platte and Cheyenne, where the first work will be done. The North Platte extension from North Platte to Northport will be built at once, and the Athol Borie cut-off will be finished as soon as possible.

The Athol Borie cut-off connects Carr, on the Denver-Cheyenne line, with Borie, on the main line, west of Cheyenne. Work on this line was nearly 80 per cent completed when it was stopped by the orders from Mr. Harriman. The new line will permit the Denver traffic to get into Cheyenne without climbing the Athol Hill.

SHERMAN GAINING.

CLEVELAND (O.) June 29.—The condition of Representative James S. Sherman, Republican Vice-Presidential candidate, continues to improve. Tonight he is reported to be recovering rapidly, with temperature, pulse and respiration normal.

Special Tract Directory.

Vermont Ave. Square
Corner Vermont and Vernon avenues. The largest and choicest subdivision in the New Southwest.
Large Lots $650 and Up
S. J. White & Co., 418 Huntington Bldg.; Leo J. Maguire & Co., 305 P. P. Fay Bldg.; Wright & Callender Co., 219 S. Hill St.; C. A. Wesbecher, tract agent. Office, Vermont Ave. and 4th St. Phone West 3557.

Weekly Excursions to
Corcoran
SEE NEWPORT & MILNER.
Gen. Agents for Security Land and Loan Co., 337 So. Spring st., at 4th.

BEAUMONT
Free Stereopticon Lecture Daily, 2:30 and 8 P. M.
544 South Broadway.

$10 Secures an Acre
30 minutes from my office on electric line. Rich, sandy soil, free water piped. Pay $10 cash, $10 monthly, and save rent. EMIL FIRTH, 319 W. 4th St., bet. Broadway and Hill.

Special Inducements to Builders.
RAMONA PARK
ALTHOUSE BROS., 430 So. Broadway.

PALOMAR LOTS
Best home lots for the price; 30 minutes from 8th and Main, on the Santa Ana electric line. $100 and up. No interest, no taxes. Easiest terms.
ERKENBRECHER SYNDICATE, Ltd.
129 West Sixth Street.

Colorado River Land
Palo Verde Valley
Blythe Ranch
$35 per acre and up—including water
INTERSTATE LAND CO.
622 South Broadway. F1605. Main 3020

NAPLES
A. M. & A. C. PARSONS, Sole Agents.
Pacific Electric Bldg. Ground Floor.
Main 1858. Home Ex. 362.

Consult our
Rental Department
For stores, offices and houses.
ROBT. MARSH & CO., Security Bldg., Main Floor.
Telephone Exchange 175.
Entrance 5th street.

Wright and Callender Building
S. W. Corner Hill and Fourth Sts.
Will be opened ready for tenants and in full running order
JULY 15T, 1908.
Elevators are now in operation and rooms are ready for inspection.
Office of the Building, Room 204.

Wake Up On Wilmington!
Lots and lands in the harbor city where money will be made.
NOW IS YOUR CHANCE.
118 West 6th St., Ground Floor Grosse Bldg.

WESTERN AVE. SQUARE
Large lots, small prices; buildings going up rapidly; 5c car fare; transfers everywhere; on Grand ave. car line.
MARTIN & ROCKWELL,
407 Mason Bldg.

Weekly Excursions to
Corcoran
SEE NEWPORT & MILNER
Gen. Agents for Security Land and Loan Co., 204-209 Central Bldg., Sixth and Main.

CUDAHY RANCH
$400 to $500 PER ACRE
1-4 Cash, Balance Long Time
JAS. R. H. WAGNER Mgr.
Ground Floor P. E. Bldg., 6th and Main

Free Excursion
to Hidalgo Ave. Tract, Alhambra, Wednesday, 10 a.m. Great home lots with trees, modern bungalow. T. Wiesendanger, room 311, 207 South Broadway.

CARTER'S LITTLE LIVER PILLS.
CURE SICK HEADACHE.
Genuine Must Bear Fac-Simile Signature
Brent Good

SICK HEADACHE
CARTER'S LITTLE LIVER PILLS.
Positively cured by these Little Pills.
They also relieve Distress from Dyspepsia, Indigestion and Too Hearty Eating. A perfect remedy for Dizziness, Nausea, Drowsiness, Bad Taste in the Mouth, Coated Tongue, Pain in the Side, TORPID LIVER. They regulate the Bowels. Purely Vegetable.
SMALL PILL. SMALL DOSE. SMALL PRICE.

CARTER'S LITTLE LIVER PILLS.
CURE SICK HEADACHE
Genuine Must Bear Fac-Simile Signature
Brent Good

LATEST SPORTING NEWS. LOCAL AND TELEGRAPHIC.

ROUGH DIAMOND

LONG SIGNS YOUNG OTTO.

New York Boxer to Meet Winner of Saturday.

Eastern Lightweight Styled "Regular Kid McCoy."

Youngster Packs a Wallop and Has Record.

[BY DIRECT WIRE TO THE TIMES.]

NEW YORK, June 29.—[Exclusive Dispatch.] Baron Long, secretary and matchmaker of the Jeffries Athletic Club of Los Angeles, left this afternoon for the Coast with Young Otto, the local boxer, who has been signed to meet the winner of the McFarland-Welch fight which takes place there on the Fourth.

Mr. Long saw Otto perform here last week and was struck with the young fellow's style. He thought Otto was the classiest lad in the lightweight division and offered him a swell purse to go West and get the winner of the big Fourth of July fight.

"I've looked up Otto's record," said Long, "and for a young fellow he's a hit. Why, he has more knockouts to his credit than many professionals who have been boxing for years. He's a regular Kid McCoy in his ring work and if he can't give either McFarland or Welsh a grand bout I'm awfully mistaken."

Otto was tickled to death when seen. He says he has a chance to fight the champion in a few months and any one that packs the wallop he does has an even break with any one.

NATIONAL LEAGUE.

CUB PITCHER BEATS CUBS.

[ASSOCIATED PRESS NIGHT REPORT.]

CINCINNATI, June 29.—Doescher, Cincinnati's new pitcher, was at his best with men on bases. Score:

Cincinnati, 5; hits, 8; errors, 3.
Chicago, 3; hits, 7; errors, 2.
Batteries—Doescher and McLean; Overall and Kling.
Umpires—Rudderham and Emslie.

HEAVY HITTING GAME.

[ASSOCIATED PRESS NIGHT REPORT.]

BROOKLYN, June 29.—Brooklyn won from New York today, 11 to 7. Score:

New York, 7; hits, 10; errors, 1.
Brooklyn, 11; hits, 14; errors, 2.
Batteries—Crandall, McGinnity, Mahrkey and Bresnahan; McIntyre, Holmes and Bergen.
Umpire—O'Day.

PHILLIES HIT BALL.

[ASSOCIATED PRESS NIGHT REPORT.]

BOSTON, June 29.—Philadelphia won today from Boston, by hard hitting. Score:

Philadelphia, 9; hits, 13; errors, 0.
Boston, 2; hits, 10; errors, 3.
Batteries—Sparks and Dooin; Boulter, Young and Graham.
Umpires—Rigler and Johnstone.

AMERICAN LEAGUE.

JOHNSON LOSES CONTEST.

[ASSOCIATED PRESS NIGHT REPORT.]

PHILADELPHIA, June 29.—Philadelphia defeated Washington here today by hitting Johnson hard, while the visitors were unable to solve Vickers's curves. Score:

Washington, 0; hits, 4; errors, 0.
Philadelphia, 4; hits, 11; errors, 0.
Batteries—Johnson, Falkenberg and Street; Vickers and Powers.

WINTER'S FROSTS.

[ASSOCIATED PRESS NIGHT REPORT.]

NEW YORK, June 29.—Boston defeated the locals today, after a fast fielding game. Score:

Boston, 4; hits, 10; errors, 2.
New York, 1; hits, 5; errors, 1.
Batteries—Winter and Criger; Orth and Kleinow.

RESULTS IN MINOR LEAGUES.

AMERICAN ASSOCIATION.

Milwaukee, 5; Toledo, 4 (first game.)
Milwaukee, 12; Toledo, 0 (second game.)
Kansas City, 3; Louisville, 2.
Indianapolis, 10; St. Paul, 4.
Columbus, 2; Minneapolis, 1 (first game.)
Columbus, 6; Minneapolis, 3 (second game.)

WESTERN LEAGUE.

Pueblo, 3; Lincoln, 1.
Sioux City, 6; Des Moines, 5.
Denver, 3; Omaha, 2.

EASTERN LEAGUE.

Buffalo, 3; Rochester, 0.
Montreal, 3; Toronto, 0.
Jersey City, 4; Baltimore, 2.
Newark, 8; Providence, 6.

SOUTHERN LEAGUE.

Birmingham, 6; Montgomery, 2.
Memphis, 3; New Orleans, 1.
Little Rock, 1; Mobile, 0.
Nashville-Atlanta; rain.

RACE TRACK SCANDAL.

Publisher of Racing Sheet Charged With Attempted Blackmail in New York.

[ASSOCIATED PRESS DAY REPORT.]

LONDON, June 29.—Robert Siever, who was arrested at the Sandown track on Saturday on the charge of attempting to blackmail "Jack" Joel, a nephew of the late Barney Barnato, the "diamond king," was arraigned in the Bow Street Court today, and remained in custody, bail being refused. Siever is charged with having threatened to publish in his paper, the "Winning Post," a defamatory article about Joel, and the latter paid to him $25,000.

Most of the day was taken up by the prosecuting counsel's speech, the gist of which was that after suffering for years from the violent attacks made on him in the columns of the Winning Post, Joel had agreed to pay Siever $25,000 if the latter would undertake in writing to stop the annoyance. The contracts were arranged through a supporting friend of both the parties concerned. The check paid by Joel to Siever was produced in evidence, as was a copy of a warrant issued for the arrest of Joel in 1884, which Siever threatened to reproduce in the Winning Post unless the money was forthcoming. The warrant which the authorities subsequently withdrew without serving, charged Joel with illicit diamond buying. The courtroom was crowded to suffocation all day.

Taylor Beats Massey.

VERSAILLES, June 29.—G. H. Taylor of Richmond, England, yesterday defeated Arnaud Massey, the French golf champion, for his title with an aggregate score for the four rounds of the course of 300 to 304. Among the other competitors for the championship were James Brad and Harry Varboth former British champions.

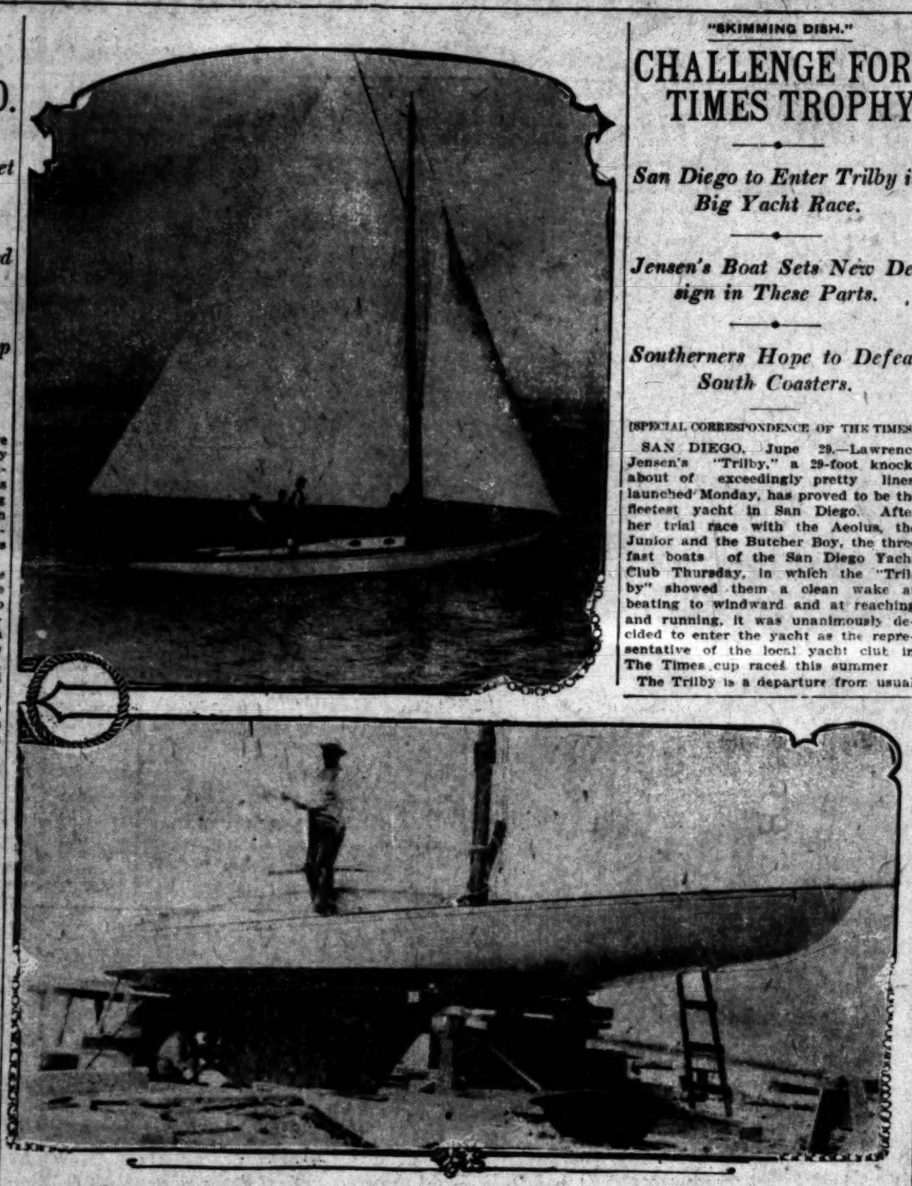

Trilby, the Times Cup Challenger.

Showing now easily she skims over smooth water. Lower picture shows the yacht before launching, giving her pretty line. Capt. Jensen is aboard.

"SKIMMING DISH."

CHALLENGE FOR TIMES TROPHY.

San Diego to Enter Trilby in Big Yacht Race.

Jensen's Boat Sets New Design in These Parts.

Southerners Hope to Defeat South Coasters.

[SPECIAL CORRESPONDENCE OF THE TIMES.]

SAN DIEGO, June 29.—Lawrence Jensen's "Trilby," a 29-foot knockabout of exceedingly pretty lines, launched Monday, has proved to be the fleetest yacht in San Diego. After her trial race with the Aeolus, the Junior and the Butcher Boy, the three fast boats of the San Diego Yacht Club Thursday, in which the "Trilby" showed them a clean wake at beating to windward and at reaching and running, it was unanimously decided to enter the yacht as the representative of the local yacht club in The Times cup races this summer.

The Trilby is a departure from usual lines. She has a shallow skimming dish, an enormous sail area designed to catch high winds, and a straight, short iron fin keel, without the usual weight of lead at bottom. Yachtsmen predicted, before she was seen in a brisk breeze, that she would be top-heavy, but her rail has not yet been under water, and she has perfect balance.

The "Trilby" is, with her present light ballast, 22 feet on the water line, 29 feet overall, with a 9-foot beam. Jensen has designed her so that she may be made 26 feet on the water line. She has a sail area of 825 feet, her mainsails carrying 650 feet of this. Her mast is 36 feet from the deck, and is stepped in a slide so that it may be shifted. The Trilby's boom is 22 feet in length. The iron fin keel weighs 2300 pounds and is 16 feet long at the top and 10 feet at the bottom.

In charge of Dr. H. A. Gahon, a well-known eastern yachtsman, as skipper, the boat will have as a crew in The Times cup race Harry Sly, H. Halcomb, Dick Atwell and George Mitchell.

Every San Diego yachtsman who was a witness of the phenomenal speed made by the boat at her trial is confident that she will bring back to San Diego The Times trophy.

Jensen's Trilby is almost a counterpart of his famous "Taures," which he built for the Gloucester, Mass., Yacht Club, in 1904, which beat everything in her class at Rye, N. Y., and places near-by Rye.

Jensen has built every boat of prominence in this bay since coming here two years ago with an experience of twenty years' yacht building. He designed and built the "Larita" of Chicago, which captured the Lipton cup offered there in 1902 and held it two years until declared disqualified on account of her peculiar build.

The "Trilby" is the embodiment of Jensen's idea of a racing knockabout expressly for winds which prevail along the Southern California coast.

HOPES FOR HEAVY WEATHER.

LADY MAUD SETS SAIL FOR PORT SAN PEDRO.

Capt. Wilbur Kyle,

aboard the Lady Maud of San Diego, which he will command in the Trans-Pacific race.

[BY DIRECT WIRE TO THE TIMES.]

SAN DIEGO, June 29.—[Exclusive Dispatch.] San Diego's entry in the great trans-Pacific race, Capt. John Kyle's "Lady Maud," set sail for the North at noon today, in command of Capt. Wilbur Kyle, to the music of a salute of three guns by the members of the South Coast Yacht Club. Equipped with better sails, and with the addition of a gaff topsail, and having a better arrangement of ballast, the "Lady Maud" hopes to bring home to San Diego the handsome trophy.

That her appearance belied the speed that is in her was evidenced by a trial run upon the bay yesterday, when she outstripped smaller yachts in the bay which had returned from a run from La Jolla. It is well known by San Diego yachtsmen that the "Lady Maud," in a brisk wind, is the fastest boat in these waters with the exception of the new Times cup challenger, "Trilby," and yachtsmen here hope that the winds will be heavy all the way to assure a position in the race.

Trials without number have beset the captain and owner of the "Lady Maud." The amount set for the equipment of the boat was $1000, and local donations have reached but $350, the Kyles bearing the burden of the debt contracted by carpenters and provision contracts. Every member of her crew will pay his own expenses to Honolulu, and every man aboard is an experienced yachtsman.

For a navigator the "Lady Maud" has Capt. Lew B. Harris, a skipper who knows every foot of the southern passages and who is very familiar with the Honolulu run. With Capt. Harris guiding the movements of the craft, the "Lady Maud" will take every advantage of current and wind.

Besides the owner and captain of the yawl, Mrs. Wilbur Kyle and her cousin, Miss Marian Daniels, will accompany the boat on her run to Honolulu. Both women are excellent sailors.

Results at Latonia.

CINCINNATI, June 29.—Racing results at Latonia:

Five furlongs, Mrs. Sewell won, Serindo second, The Missus third; time, 1:06 4-5.

Steeplechase, short course: Jason won, Mellvain second, Chancellor third; time, 2:55.

Six furlongs: Huck won, Washashaki second, Legando third; time, 1:15 2-5.

Mile: Director won, Pretension second, Lady Esther third; time, 1:40 2-5.

Mile: Bitter Miss won, Walter Lak second, Airship third; time, 1:42 2-5.

One and one-sixteenth mile: Lady Almy won, Lady Baldor second, Silver Brook third; time, 1:48 2-5.

Results at Seattle.

SEATTLE (Wash.) June 29.—Meadows results:

Six furlongs: Escamado won, Romanoff second, Beautiful and Best third; time, 1:14.

Five furlongs: Bell of Brass won, Phillistina second, Fred Maier third; time, 1:01.

Six furlongs: Barney Oldfield won, Blondy second, Mecklin third; time, 1:13⅘.

Nine furlongs: Gargantua won, Day Star second, Netting third; time, 1:55⅘.

Mile and fifty yards: The Englishman won, Joynes second, Palemon third; time, 1:43⅘.

Mile and fifty yards: Queen Alamo won, Christmastide second, Ter Row third; time 1:44 1-5.

Race at Sheepshead

SHEEPSHEAD BAY, June 29.—Racing results:

One mile: Priscilla won, Peter Quinn second, Farwest third; time, 1:37 3-5.

Six and a half furlongs, main course: Tony Bonetz won, Grand Vedette second, Ben Cole third; time, 1:21 4-5.

Five furlongs, futurity course: Torbelline won, Wamba second, Mediant third; time, 1:07.

Mile and a quarter: Old Honesty won, Juggler second, Killiecrankie third; time, 2:06 1-5.

Five and a half furlongs, futurity course: Selectman won, Sandpiper second, Connaught Ranger third; time, 1:07 3-5.

Mile and a sixteenth: George G. Hall won, Delirium second, Montalk third; time, 1:47.

Butte Racing Results.

BUTTE (Mont.) June 29.—Racing results:

Five furlongs: Belle Brady won, Galanic second, Golden Wine third; time, 1:01⅘.

Five furlongs: Etapa won, Redmont second, Jillette third; time, 1:02⅘.

Four furlongs: Grotto won, Yellow Foot second, Pallas third; time, 0:49.

Six furlongs: La Gloria won, Columbia Girl second, Progress third; time, 1:14⅘.

Mile: Chancellor Halworth won, Mike Jordan second, Elevation third; time, 1:45.

Four furlongs: Bonfils won, Ocilla second, Jolter third; time, 0:49⅘.

Racing Decision Reserved.

NEW YORK, June 29.—Justice Blanchard today reserved decision on the application of the Coney Island Jockey Club for a continuation of an injunction secured about a week ago to prevent the police from interfering with the crowds congregating on the club's premises at Sheepshead Bay track from making arrests where persons are not engaged in the commission of any criminal act.

Sonoma Girl Drawn.

BOSTON, June 29.—The free-for-all trotting race for a purse of $5000, which was to have been run at the Readville track July 4, has been declared off, owing to the withdrawal of Charlotte Crabtree's Sonoma Girl, the feature of the race. Sonoma Girl is not believed to be in form for a big race.

TOO STRENUOUS.

MAY SUTTON TO TAKE LONG REST.

IS TO PLAY BUT ONE SINGLES MATCH THIS YEAR.

Physician Orders World's Champion Tennis Player to Ease Up on Her Work to Save Herself for Future Engagements — Arrangements for Potter Tournament.

Miss May Suttton, the champion tennis player, will not play in the singles at the Ocean Park Tennis Tournament, beginning Wednesday, and may not play at all. She will only appear in singles in one tournament this year. This will be at Del Monte when she meets Miss Hazel Hotchkiss of Berkeley for the Championship of the Pacific Coast. In all of the other tournaments the little champion will play in the doubles only.

Advice from the family physician has caused Miss Sutton to take this stand as for nearly four years she has been playing strenuously and now she believes she needs a rest, not for present ills so much as for future engagements.

A representative of the Tennis Club of San Rafael attempted to match Miss Hazel Hotchkiss, the ladies' State champion, with Miss Sutton yesterday, the game to be played July 4, on the San Rafael courts, and in case the Pasadena girl accepts this challenge it will be impossible for her to play at Venice in the tournament. However, the Venice tennis promoters consider that Miss Sutton will play on their courts during the matches, because of her refusal to play in single sets until she gets in better form.

POTTER TOURNAMENT.

The arrangements for the Santa Barbara tennis tournament are complete. This is the fifth annual tourney that the Potter people have given and promises to be larger than any of the previous ones. Although the lists will not be closed until a couple of days before the opening, most of the well-known players in the State already have enrolled.

The gentlemen's singles and junior singles will be run off Thursday morning, July 16, and beginning at 2 o'clock the ladies' singles will be played. Friday morning the gentlemen's doubles and mixed doubles will be played, closing the meet with the ladies' doubles in the afternoon.

The games will be played best two out of three, with the exception of the finals, which will be best three out of five.

The Potter Cup which last year fell to Melville H. Long, will be up again, and Long, no doubt, will be on the grounds to defend his title. After the games a dance will be given at Hotel Potter in honor of the players.

FOUR BIG STAKES.

KEENE'S COLTS ON THE MEND.

[ASSOCIATED PRESS DAY REPORT.]

NEW YORK, June 29.—The last certainties of racing in New York, in the shape of big stakes are to come in the remainder of the Sheepshead Bay meeting and with the Advance, Commonwealth Handicap and Lawrence Realization to be decided in the near future.

The owners of high class horses engaged in those events are nearly as much interested in the condition of James R. Keene's two great colts, Colin and Celt, as they are in the entire future of the turf. The two horses are temporarily ailing and disinclination to take any risks with them kept them out of the only event for which either Colin or Celt was eligible, that the Keene stable has passed this season.

The only announcement as to the condition of Colin and Celt was by James M. Rowe, trainer of the Keene stable, who said the colts were doing as well as could be expected.

Celt's first engagement [illegible] week is in the Spendthrift [illegible] mile and a furlong [illegible] in which he is the [illegible] law he will [illegible] Fair Play, penal[illegible] insurance [illegible] the Coney Isl[illegible] Futurity [illegible]

GRAND JURY TAKES HAND.

Eighteen Bookmakers Arraigned and Cases Are Postponed to Await Result Test Case.

[ASSOCIATED PRESS NIGHT REPORT.]

NEW YORK, June 29.—The grand jury of Kings county will take up the case of all the bookmakers who have been arrested at the Gravesend and Sheepshead Bay tracks, charged with making bets on the races, according to the announcement made today by counsel representing acting Dist.-Atty. Elder of Brooklyn.

Eighteen bookmakers were arraigned in the Coney Island Police Court today and hearings in their cases were postponed until July 13 to await a decision on a test case.

SOUTHERN MEN CHARMED.

Catch Prize Button Fish at Catalina and Propose to Return More Trophies.

[SPECIAL CORRESPONDENCE OF THE TIMES.]

AVALON, June 29.—E. L. Powell of New Orleans and H. A. Townsend of Columbus, Tex., left Avalon yesterday, bearing away with them, as souvenirs of their Catalina visit, two bronze buttons awarded by the Light Tackle Club for a couple of yellowtail taken off San Clemente.

Powell's fish tipped the scales at 29½ pounds, while Townsend's lacked 2¾ pounds of touching the 30-pound notch which would have won a silver button. They left Avalon at 1 o'clock in the morning in a small launch and returned at 7 o'clock p.m., bringing a fine catch of yellowtail, four of the number being bronze-button winners.

Powell, who is superintendent of the Cumberland Telephone and Telegraph Company of New Orleans, left reluctantly, declaring that he should bring his family back next year to summer here. Townsend returned to Texas so thoroughly inoculated with the witchery of fishing that he intends to arrange his business affairs and return three weeks hence to remain the balance of the season and capture a gold button.

Percy Wilding caught the biggest fish of any member of the Produce Exchange, all of whom tried their luck while here on their recent excursion. Wilding landed a 240-pound jewfish, and C. W. Thompson, who was in the same boat, took a 117-pounder.

The Rivers Company baseball team of Los Angeles defeated the Catalina team yesterday by a score of 10 to 8. The game was played on the diamond at Pebbly Beach and was witnessed by a large crowd of interested onlookers. It was a snappy game from start to finish.

BIGGEST JEWFISH.

The largest jewfish of the season was brought in this afternoon at 2 o'clock by R. R. Staples of Long Beach. The monster weighs 342 pounds and fought for more than an hour before being brought to gaff. This makes five immense jewfish that have been taken here in three days, totaling more than half a ton's weight. George Farnsworth is the lucky boatman for these successful catches.

EIGHTEEN BOATS ENTERED.

Long Race for the Lipton Trophy Is to Extend About Three Days.

[ASSOCIATED PRESS DAY REPORT.]

NEW YORK, June 29.—Eighteen boats have been entered for the Lipton cup ocean yacht race which will start next Saturday morning from the Brooklyn Yacht Club. The entries will not close with the committee until tomorrow and it is expected that at least twenty boats will start in the 325 miles race. The only unfortunate feature about the coming race is that the cup to be awarded the victor is not yet in evidence.

Sir Thomas Lipton, who holds many close friendships with the members of the club, offered the trophy a year ago. It is to cost $1000, but it has not arrived here. Sir Thomas will be kept informed by the committee of the success of the race and the name of the winning yacht with other details to be sent to him immediately after the result is known.

It is expected the coming race will occupy slightly over three days. The start will be made at 10 o'clock and the course will be southward to Scotland lightship, to and around Fire Island, then around the northeast end of the light vessel off Cape May.

Pigeons and Stock.

SAN DIEGO, June 29.—The first annual exhibit of the San Diego Pigeon and Pet Stock Club is to open at Tent City, Coronado, on July 1, ending July 7. More than 500 entries have been received by the secretary. The exhibits will include pigeons, bantams, rabbits, cavies, doves and cage birds.

For America's Cup.

NEW YORK, June 29.—A report was circulated today that the New York Yacht Club has announced it is ready to accept a challenge from Sir Thomas Lipton for the America's cup under the rules concerning the building. At the New York Yacht Club it was denied any such decision had been made.

Fight Fierce Battle.

BANGOR (Me.) June 29.—[Exclusive Dispatch.] Harry Lewis had all the better of Jim Donovan tonight in a six-round bout, the wind-up was fierce, hot fighting, Lewis sending Donovan down with a left to the jaw and right and left to the stomach. When Donovan came up he was sent down again the same way for the count of nine.

Wise Talk By "Office Boy"

The old man says: "[illegible] is a guessing contest [illegible] abused in and about [illegible] game." The man who [illegible] smiling while the [illegible] loses is my idea of a [illegible] optimist. An invitation [illegible] and girls evidently did [illegible] our big ad in Sunday's [illegible] carefully, for they knew [illegible] ads they had written [illegible] store yesterday. We [illegible] accept them, as Thursday, [illegible] day, and the special [illegible] firecrackers we are [illegible] will not be ready [illegible] tion until Thursday. [illegible] Your Uncle William [illegible] duty at the Store [illegible] from 9 to 12 on [illegible] that day. To those [illegible] their ads ready, you [illegible] me. Go over it [illegible] try to be one of the [illegible] the big box of [illegible] are awfully busy at the [illegible] this week. [illegible] see the suits and [illegible] out. I guess all the [illegible] man in Southern California [illegible] be wearing a Silverwood [illegible] a Silverwood hat, or [illegible] the Fourth. Our store [illegible] closed all day July Fourth. Friday night we will [illegible] open until 8 o'clock.

F. B. Silverwood

221 So. Spring Street, Los Angeles
Broadway & 6th, Bakersfield, Long Beach

FISK TIRES and FISK REMOVABLE RIMS

"FISK QUALITY"

FISK clincher tire
FISK "Heavy Car Type" (old on) for Packard
FISK quick detachable rims for Standard
FISK inner tubes for all sizes of tires.

FISK TIRES WILL POSITIVELY OUTWEAR ANY TIRE MADE.

"NOTICE"

WILL HAVE YOUR TIRES

We will repair ALL MAKES OF TIRES AT COST, and guarantee all of our work.

FISK RUBBER CO.
722 S. OLIVE ST.
LOS ANGELES, CAL.

RAMBLER LOW PRICES

Large output; class of buyers; no freaks. Rambler unmatched at their low prices season.

W. K. COWAN
830-34 South Broadway

SPIER

W. E. BUSH, Sec. and Gen. Mgr.
Garage and Repair Shop
1237-39 SOUTH MAIN ST.
Home F7901 Main 8
Members A. D. A. of C.

Doing the Unusual and Doing it all the Time

Fancy Vests

Values $2.50, $3.50, $4, $5 and $6

TODAY and Until all are Sold

$1.55

Kahn

457 So. Broadway

GET TE

(Continue

the platform [illegible] only hot air.

It was rumo[illegible] the Mayor had [illegible] the railroads [illegible] tion plank, but [illegible] a little note fr[illegible] attorney for th[illegible]

E. Benjamin [illegible] University, wh[illegible] "tainted money [illegible] expounded this [illegible] on the subject [illegible] but it appears [illegible] formation on [illegible] will be the clo[illegible]

It is the gen[illegible] tician here tha[illegible] simply be a lit[illegible] kind of hook [illegible] baited for ev[illegible] and ballot and [illegible] be "anything [illegible]

I heard two [illegible] tonight on thei[illegible] ing addressed [illegible] priest and pro[illegible]

"Well," said [illegible] men are doing [illegible] Bryan, but I [illegible] Taft." He said [illegible] be better unde[illegible]

Mr. Robins[illegible] unions tonight [illegible] supposed to b[illegible] men who were [illegible] was fine for th[illegible] a tight corner [illegible] Lincoln clothi[illegible] suddenly raise[illegible]

No business m[illegible] the meeting. T[illegible] and the aud[illegible] death.

GRA[illegible]

TALK[illegible]

[BY DIRECT [illegible]

LINCOLN ([illegible] sive Dispatch.] [illegible] enemy's count[illegible] Wilmington a[illegible] Philadelphia, [illegible] of Judge Gray[illegible] formal visit to[illegible] confided in th[illegible] going to be ben[illegible] Why, the var[illegible] Bryan took [illegible] went down to [illegible] riage to meet [illegible] hour at Fairvie[illegible] Denver, where [illegible] quarters.

Judge Marve[illegible] statement befo[illegible] "Our visit at [illegible] nection whatev[illegible] tion that Judg[illegible] the Vice-Presid[illegible] are not considere[illegible] in a remote s[illegible] only to first p[illegible] Gray is destine[illegible] nation.

"The friends [illegible] confident. Thes[illegible] tion on the fi[illegible] will lead, but [illegible] than 600 votes a[illegible] forces will at [illegible]

"Claims have [illegible] is to have all [illegible] le votes. In th[illegible] taken. The Bi[illegible] stance, have cl[illegible] tion from Ohio, [illegible] will receive a f[illegible] They have been [illegible] fifty votes from [illegible] figures show the [illegible] get no more th[illegible] same condition [illegible] setts. Judge G[illegible] surances of sup[illegible] southern and ea[illegible] Johnson of Ma[illegible] ceive support fr[illegible] been counted in [illegible]

"We are sanc[illegible] be nomination o[illegible] that when it h[illegible] Bryan cannot w[illegible] begin to come [illegible]

The speech m[illegible] be made by L. [illegible] ton, and the sec[illegible] ter A. O'Boyle [illegible] are in this fight [illegible] fident of the ins[illegible]

FLASHES

An incipient [illegible] at Viborg fortre[illegible] Two carloads of [illegible] ticipated in the [illegible] ported late last [illegible] convoy to Medy[illegible] Novgorod, to O[illegible] erly held Japa[illegible] later the mutin[illegible] Jensky Guard R[illegible]

The trial of [illegible] charged with re[illegible] connection with [illegible] of bombs at C[illegible] during which s[illegible] was adduced in[illegible] George of Gre[illegible] against Moutero[illegible] of the accused [illegible] death, three to [illegible] 27, including fiv[illegible] isters, to terms [illegible] ing from six to [illegible]

Queen Amelie [illegible] of King Manuel [illegible] mild attack of d[illegible] guese royal ya[illegible] week for Rio Ja[illegible] the gifts which [illegible] tended to presen[illegible] during his visit [illegible] had planned to [illegible]

The El Mougu[illegible] up their advanta[illegible] they attacked [illegible] of Mulai Hafid's [illegible] them and inju[illegible] again defeated [illegible] usurpers, killing [illegible] Advices received [illegible] to the effect th[illegible] leave for Rabat [illegible]

Misfortune has [illegible] of the signal co[illegible] chain of army w[illegible] tions in Alaska, [illegible] would be in op[illegible] The commercial [illegible] wireless equipme[illegible] None recently [illegible] when the hold [illegible] electrical equipm[illegible] out the Nome [illegible] chain of wireless [illegible] which cannot be [illegible] tions on either s[illegible]

James C. Donn[illegible] of the Ohio Oil [illegible] issued a request [illegible] country curtail t[illegible] a market can be [illegible] supply of oil. He [illegible] to build tankage [illegible] and that there is [illegible] in the Illinois fi[illegible] 100,000 barrels.

S. T. Bastedo, [illegible] sioner of Ontario, [illegible] ada on the interna[illegible] mission appointed [illegible] of the treaty rece[illegible] Canada and the [illegible] specting fishing [illegible] Mr. Bastedo will [illegible] month in Maine w[illegible] dan of Leland Sta[illegible] American commis[illegible] ments will be m[illegible] of uniform fishi[illegible] erning all waters [illegible] treaty.

Wise Talks By the "Office Bo

The old man says: "An is a guessing machine a abused in and about a b game." The man who a smiling while the bea loses is my ideal of a s optimist. An awful lot and girls evidently did our big ad in Sunday's carefully, for they brea ads they had written store yesterday. We c accept them, as Thursd day, and the special pack firecrackers we are to gi will not be ready for tion until Thursday m Your Uncle William wil duty at the Broadway from 9 to 12 and that day. To those wh their ads ready, take a t me. Go over it again ca try to be one of the fo the big box of firework are awfully busy at the this week. Glad you c see the suits and straw out. I guess all the u man in Southern Californ be wearing a Silverwood a Silverwood hat, or b the Fourth. Our stores closed all day July Fou Friday night we will open until 10 o'clock.

F. B. Silverw
FOUR STORES
221 So. Spring / Broadway & 6th / Los An
Bakersfield, Long B

FISK TIRES
FISK REMOVABLE
"FISK QUALITY
FISK clinchers for
clincher rims.
FISK "Heavy Car Type"
oil on) for Fisk
FISK quick detachable
ers for standard
rims.
FISK inner tubes for all
of tires.
FISK TIRES WILL POS
LY OUTWEAR ANY T
MADE.
"NOTICE"
WILL SAVE YOU MO
We will repair ALL MAK
TIRES AT COST, and gua
all of our work.
FISK RUBBER C
722 S. OLIVE ST
LOS ANGELES, CAL

RAMBLER LOW FR
Large output; clean cut, p
types; no freaks. Rambl
unmatched at their price
season.
W. K. COWAN,
830-34 South Broadw

SPHERC
W. E. BUSH, Sa. Cal. A
Garage and Repairin
1227-29 SOUTH MA
Home F7901
Members A. D. A. of

ing
nusual
ing it all
Time
Vests
2.50, $3.50.
and $6
DAY
Until
e Sold
55
hns'
BROADWA

GET THEIR ORDERS.

(Continued From First Page.)

the platform in his pocket, but he had only hot air. Brown's the man.

It was rumored here yesterday that the Mayor had a letter of protest from the railroads against the anti-injunction plank, but it turned out to be only a little note from his brother who is an attorney for the Erie Railroad.

E. Benjamin Andrews of the State University, who got much fame from the "tainted money" incident some time ago, expounded this morning to the students on the subject of the coming campaign, but it appears that has no inside information on the subject. He says it will be the closest fight in many years.

THE BAIT.

It is the general opinion of the politician here that the Bryan platform will simply be a line thrown out with every kind of hook on it; that it will be baited for everything with a grouch and ballot and that the key note will be "anything to get elected."

I heard two labor-union men talking tonight on their way to the mass meeting addressed by Raymund Robins, the priest and prophet of the unions.

"Well," said one, "the labor-union men are doing a lot of hollering for Bryan, but I think they will vote for Taft." He said he thought times would be better under Taft.

Mr. Robins' mass meeting of the unions tonight was a big frost. It was supposed to be attended by business men who were to be convinced that it was fine for the unions to get them in a tight corner as was the case of a Lincoln clothier last week, and then suddenly raise the wage scale.

No business men, that I saw, attended the meeting. The hall wasn't half full and the audience looked bored to death.

GRAY BOOMERS.

TALK OF WINNING.

[BY DIRECT WIRE TO THE TIMES.]

LINCOLN (Neb.) June 29.—[Exclusive Dispatch.] Passing through the enemy's country, Josiah Marvel of Wilmington and R. J. Bemish of Philadelphia, the campaign managers of Judge Gray of Delaware, paid a formal visit to the Peerless One and confided in the reporters that he is going to be beaten for the nomination.

Why, the very idea!

Bryan took the afternoon off and went down to the station in his carriage to meet them. They spent an hour at Fairview and left tonight for Denver, where they will open headquarters.

Judge Marvel issued the following statement before leaving:

"Our visit at Fairview had no connection whatever with any suggestion that Judge Gray might accept the Vice-Presidential nomination. We are not considering second place even in a remote sense. We are looking only to first place and believe Judge Gray is destined to be given the nomination.

"The friends of Mr. Bryan are too confident. There will be no nomination on the first ballot. Mr. Bryan will lead, but he will have no more than 600 votes and we predict that his forces will at once begin to dwindle.

"Claims have been made that Bryan is to have all the way from 700 to 900 votes. In this his friends are mistaken. The Bryan boomers, for instance, have claimed a solid delegation from Ohio, whereas Judge Gray will receive at least a dozen votes. They have been counting upon nearly fifty votes from Pennsylvania, but our figures show that the Nebraskan will get no more than twenty-four. The same condition exists in Massachusetts. Judge Gray has positive assurances of support from dozens of southern and eastern delegates. Gov. Johnson of Minnesota also will receive support from delegates who have been counted in the Bryan column.

"We are sanguine that there will be nomination on the first ballot and that when it becomes apparent that Bryan cannot win his supporters will begin to come over to Judge Gray.

"The speech nominating Gray is to be made by L. I. Handy of Wilmington, and the seconding speech by Peter A. O'Boyle of Pittston, Pa. We are in this fight to win, and are confident of the issue."

FLASHES FROM WIRES.

An incipient mutiny has been quelled at Viborg fortress without bloodshed. Two carloads of artillerymen who participated in the mutiny were transported late last night under a heavy convoy to Medvid, in the province of Novgorod, to the prison which formerly held Japanese prisoners, and later the mutineers of the Preobrajensky Guard Regiment.

The trial of thirty-six prisoners charged with revolutionary activity in connection with the discovery of scores of bombs at Cettinje last year, and during which sensational testimony was adduced involving Crown Prince George of Servia in a conspiracy against Montenegro, resulted in six of the accused being condemned to death, three to life imprisonment, and 27, including five former cabinet ministers, to terms of imprisonment ranging from six to twenty years.

Queen Amelie of Portugal, mother of King Manuel, is suffering from a mild attack of diphtheria. The Portuguese royal yacht Amelie left this week for Rio Janeiro, having on board the gifts which King Carlos had intended to present to President Penna during his visit to Brazil which he had planned to make this year.

The El Mougui tribesmen, following up their advantage of June 21, when they attacked and routed a column of Mulai Hafid's forces, killing 100 of them and injuring 150 others, has again defeated the followers of the usurpers, killing three of his chiefs. Advices received here from Fez are to the effect that Mulai Hafid will leave for Rabat at the end of July.

Misfortune has attended the effort of the signal corps to complete the chain of army wireless telegraph stations in Alaska, which it was hoped would be in operation by next fall. The commercial vessel conveying the wireless equipment for the station at Nome recently ran into an iceberg, when the hold was flooded and the electrical equipment damaged. Without the Nome station working the chain of wireless stations has a break which cannot be spanned by the stations on either side.

James C. Donnell, general manager of the Ohio Oil Company, yesterday issued a request that oil drillers of the country curtail their production until a market can be had for the present supply of oil. He says it is impossible to build tankage for the production, and that there is being produced daily in the Illinois field alone more than 100,000 barrels.

S. T. Bastedo, ex-fisheries commissioner of Ontario, will represent Canada on the international fisheries commission appointed under the provision of the treaty recently passed between Canada and the United States respecting fishing in boundary waters. Mr. Bastedo will confer early next month in Maine with David Starr Jordan of Leland Stanford University, the American commissioner, and arrangements will be made for the drafting of uniform fishing regulations governing all waters mentioned in the treaty.

THE COME AND SEE SIGN

This sign is permanently attached to the front of the main building of the Lydia E. Pinkham Medicine Company, Lynn, Mass.

What Does This Sign Mean?

It means that public inspection of the Laboratory and methods of doing business is honestly desired. It means that there is nothing about the business which is not "open and above-board."

It means that a permanent invitation is extended to anyone to come and verify any and all statements made in the advertisements of Lydia E. Pinkham's Vegetable Compound.

Is it a purely vegetable compound made from roots and herbs — without drugs?

Come and See.

Do the women of America continually use as much of it as we are told?

Come and See.

Was there ever such a person as Lydia E. Pinkham, and is there any Mrs. Pinkham now to whom sick woman are asked to write?

Come and See.

Is the vast private correspondence with sick women conducted by women only, and are the letters kept strictly confidential?

Come and See.

Have they really got letters from over one million, one hundred thousand women correspondents?

Come and See.

Have they proof that Lydia E. Pinkham's Vegetable Compound has cured thousands of these women?

Come and See.

This advertisement is only for doubters. The great army of women who know from their own personal experience that no medicine in the world equals Lydia E. Pinkham's Vegetable Compound for female ills will still go on using and being benefited by it; but the poor doubting, suffering woman must, for her own sake, be taught confidence, for she also might just as well regain her health.

RAILROAD RECORD.

FOUR LEASES ARE CANCELED.

Judge After New York Street Railways.

Abrogates Four Leases as They Do Not Pay.

Result Will Be Expensive to New Yorkers.

[BY DIRECT WIRE TO THE TIMES.]

NEW YORK, June 29.—[Exclusive Dispatch.] The second great step in the disintegration of the enormous street-railway combine built up by the late William C. Whitney was taken today, when United States Judge Lacomb ordered the Federal receivers of the New York City Railroad Company to cancel the leases of the Central Park, North and East River and Twenty-eighth and Twenty-ninth Street railroad companies, on the ground that they were not paying expenses.

More than 50,000,000 persons annually use the former road, more commonly known as the "Belt Line," mostly in transferring from one side of the city to the other through Fifty-ninth street. The public will lose, under Judge Lacomb's decision, more than $2,500,000 a year in extra fares, unless the Belt Line folks operate independently or make a new lease with the Metropolitan, or unless the Metropolitan officials make arrangements to transfer passengers to and fro across town on the nearest available lines of their system.

The impression in Wall street is that the proceeding is part of a plan of the Metropolitan to club the Belt Line into a cheaper lease. The existing lease was made in 1860 for 100 years, and guarantees the stockholders of the Belt Line 9 per cent. net dividends.

OBITUARY.

R. P. Nevin.

PITTSBURGH, June 29.—R. P. Nevin, who founded the Pittsburgh Leader in 1877 and owned it until a few years ago, and who established the Pittsburgh Times, died yesterday, aged 85 years. He was the father of Ethelbert Nevin, the composer.

Gen. David Vickers.

BOISE (Idaho) June 29.—Gen. David Vickers, a veteran of the Civil and Spanish-American wars and adjutant-general of the Idaho National Guard, died yesterday at his home here, aged 68 years. Gen. Vickers was major of the Fourth New Jersey infantry during the Civil War and was brevetted brigadier-general at the close of the war. During the war with Spain he was appointed major and inspector-general of volunteers.

WASP NEST CAUSES FIRE.

REDDING, June 29.—A wasp's nest located on electric wires is supposed to have caused a $2000 fire at the Mammoth Copper Company's plant at Kennett today. The material of which the nest was formed short-circuited the current, setting fire to the roof.

Ambassador Thomas J. O'Brien sailed from Tokio yesterday aboard the steamer Korea for San Francisco. He will be absent on a vacation for three months, during which time he will visit his home in Michigan and go thence to Washington. He will meet Mrs. O'Brien there, and journey to Europe, returning here by way of Siberia. Secretary of the Embassy Peter C. [illegible] will be in charge of the embassy during his absence.

THE 5th STREET STORE
Broadway, corner Fifth. Either Phone Ex. 574

Last Day "Round-Up" Sale

Bargains that Will Create Stirring Business Today

A final "Round-up" of values that will assure "something doing" today at the real Bargain Center. This is the last day of the first half year, 1908. Needless to say nothing has been overlooked that would add to the certainty of making the last day the biggest day of the entire period. Look through these bargains. Come today and you will find others equally good.

THE 5th STREET STORE
Broadway, corner Fifth. Either Phone Ex. 574

25c Wash Goods 9c
Mill ends and remnants of fancy lawns, swisses, percales and batistes; a great array of handsome new designs; good lengths; fabrics worth 25c; sale today 9c a yard.

20c Kimono Flannels 7½c
Pretty new designs in a great variety of colors; excellent quality kimono flannel; lengths to 7 yards; regular 20c value, today 7½c.

15c Huck Towels 8⅓c
Heavy union huckaback towels; fancy striped borders; hemmed ends; 15c value 8 1-3c.

75c Bleached Napkins 49c
Excellent quality napkins; 16 inches square, hemmed ends; very desirable for restaurants and rooming houses; 75c value, dozen 49c.

Save On Notions

5c 500 Yards Basting Cotton	3c
10c Wire Hair Pins	5c
5c Hooks and Eyes	2½c
5 Pieces Ironing Wax	5c
10c 5-Yard Linen Corset Laces	5c
5c Silk and Linen Black Hat Elastic	2½c
25c Roslin Skirt Supporters	8 1-3c
5c Sewing Needles, all sizes	1½c

$1 Fancy Silks 50c
New summer silks; handsome effects in figures and other popular designs; qualities that sell regularly from 75c to $1; many different shades. Today, choice at 50c.

$1 Dress Goods 50c
A "round-up" of a great lot of dress goods in a variety of colors and designs; plain or fancy; light, medium and heavy weights; regular 75c, 85c and $1.00 qualities; sale price today 50c.

Great White Shoe Sale

2,000 Pairs Canvas Oxfords Bought at 50c on The $ From a Large San Francisco Dealer

65 Pieces Fireworks Free With $2.00 Shoe Purchase

Nothing could be more opportune than this sale. Just the footwear you need for the beach or outing. Two thousand pairs white canvas Oxfords for women, infants and children; on sale at half price and less than half. High-grade, perfect fitting and dependable; new and stylish footwear. Be here today.

Women's $1.75 and $2.00 Oxfords 98c
500 pairs fine white canvas Oxfords; white Cuban and low leather heels; pointed or coin toe; about all sizes and widths; yours probably in the lot; one of the biggest white shoe sales ever conducted; $1.75 and $2.00 Oxfords today, 98c.

Misses' $1.50 Oxfords 95c
White canvas sailor ties and coin toe Oxfords; heavy or light soles; sizes 12 to 2; exceptionally good value at $1.50; sale price today, 95c.

Children's $1.35 Oxfords 75c
Fine white canvas sailor ties and coin toe Oxfords; light or heavy soles; excellent $1.50 values; 400 pairs today, 75c.

Child's 75c Oxfords, 49c
Pink and blue canvas Oxfords; wedge heel; sizes 5½ to 11; regular 75c value; sale price 49c.

65c Infants' Oxfords 39c
Pink and blue canvas Oxfords; sizes 2½ to 5; comfortable shape; 65c values 39c.

$1.50 Lace Shoes 65c
200 pairs children's and misses' white canvas lace shoes; coin toe, good leather sole; sizes 8½ to 2.

15c Fancy Dress Duck 7½c

Good heavy quality in pretty blue, cardinal and black; fancy white dots, figures and stripes; ideal material for skirts, jumper suits, etc. Regular 15c duck, on sale today at 7½c.

15c Fancy Batiste 7½c
Pretty figures, stripes, dots and floral designs; dainty color schemes; excellent quality for waists and dresses; 15c value at 7½c.

6c Yard-Wide Muslin 3½c
Unbleached, good quality muslin for house lining, etc.; full yard wide; limit 50 yards to a customer; sale 3rd floor, So. Bldg., 3½c a yd.

50 Elegant Dresses at Half Price

$15 Dresses $7.48
Charming new summer styles; distinctive creations, cool and dainty; exquisitely fashioned of fine Persian lawn and India linon; richly trimmed with seven rows insertion tucking and six rows of insertion; many effective designs; skirts trimmed with seven rows insertion and three rows wide tuckings; cut full 4½ yards in width. Don't fail to secure one of these dresses today at this extraordinary price. Values to $15.00 today, at $7.48.

Beautiful Lace Coats ..... ½ Price
Very latest New York models; strikingly stylish lace braid coats; also stunning effects in silk braid and allover lace; lined with fine taffeta silk; high-grade garments; perfect in every detail. On sale today at half price.

$18.50 COATS ..... $ 9.25
$22.50 COATS $11.25

For Long or Short Kimonos Worth to $2.98 — 39c

A collection of more than 500 handsome kimonos; made of finest lawn and flannelette; any number of exquisite patterns and colors; every good style represented in this vast aggregation; garments that are made perfectly; nicely trimmed and faultlessly finished; some of them slightly stained with smoke, which can be easily washed out; one of the biggest bargains ever offered in Los Angeles. Kimonos worth to $2.00, for 39c.

$4.00 Long Kimonos 98c

$5 Long Kimonos Lawn and Flannelette $1.19

Every woman who can get here should take advantage of this remarkable offering today. Two great counters piled high with these handsome kimonos; every wanted style, including empire, loose and half-fitted effects; made of heavy German flannelette and fine lawn; beautifully trimmed with satin folds, cords and fancy buttons; any number of exquisite designs and pleasing color combinations; all sizes in the lot. In quantity, variety of style and depth of underpricing this sale is absolutely unparalleled. Values never were so strong; prices positively never so low. Kimonos worth to $5.00 on sale at $1.19.

A Square Deal To All

Requests by wire for Reliable Eastern Merchants to apply for reservation in

HARRY SIEGEL'S SHOP

FOR

Men's Wear Complete

Bradbury Building, 216 W. 3rd

Clothing, Shoes, Jewelry, Leather Goods, Hats, Men's Furnishings and many other features up to date. All complete departments.

Reservations Close July 5

Write for information to Harry Siegel & Co., Rooms 240-241 Bradbury Building, till July 3rd None received after that date
A. A. PETER, Supt.

SAN JACINTO HOT SPRINGS
T SPRINGS
baths quickly relieves
affections. Modern
Per Informa-
Broadway, L.
ring St.

Catarrh Can Be Cured
ORMSBY'S
NASAL DOUCHE TABLETS
All Drug Stores

Rider Agents wanted to ride and sell the Armac Motorcycle. Liberal proposition to live, wide-awake young men who want to make money and ride a motorcycle. You can get yours by selling motorcycles to your neighbors. The

ARMAC

Motorcycle is a simple, powerful and reliable motor. The price of this motorcycle is $200 to $215, according to equipment. Write today and get discount and Motorcycle before your neighbor gets it.
Address FRANK M. JONES,
Pacific Coast Agent, 639 South Spring St., Los Angeles, Cal.

BUICK
WESTERN MOTOR CAR CO.
727-731 So. Olive St.

Apperson & Northern Cars.
DIAMOND MOTOR CAR CO.,
New Location 1211 So. Main St.

Tourist
OUR FACTORY IS OPEN FOR YOUR INSPECTION. Come and see us make them.
Cor. Main & 10th Streets.
AUTO VEHICLE COMPANY.

REO AND KISSELKAR
AUTOMOBILES
LEON T. SHETTLER 633 S GRAND AVE

Mitchell's
Broadway 5410
Home B5813
Motor Cars
Greer-Robbins Company 1301-5 So. MAIN ST

The Autocar
HOLST BROS., Agents Southern California.
H. E. GILLEY, Sales Manager.
130 East Ninth St. Phone 27105.
Repair Department in Connection.

A SAFE, SURE AND CERTAIN CURE.
All diseases of MEN
treated scientifically, cured cheaply, rapidly and permanently. Consultation free.
DR. C. S. MERRILL
256½ S. Broadway.

NO HILL TOO STEEP, NO SAND TOO DEEP FOR JACKSON
Runabouts, in 3 models; Touring Car, 4 h.p., $1000; Touring Car, 4 h.p., $1000; Touring Car, Four Cyl., 25 h.p., $1250; Roadster, 25 h.p., $1250.
A. W. GUMP AUTO CO.
1118 South Main St.

The Maxwell
The most popular car on the market. Seven models of pleasure vehicles. Prices $850, $950, $1000, $1200 and $1250.
MAXWELL-BRISCOE-WILLCOX CO.
Western Branch
Tele-Home 12576. Sunset Broadway 4888.

FRANKLIN
MOTOR CARS.
4-Cylinder, Air Cooled.
R. C. Hamlin, agent for Southern California. Home B4402, South 908.
1806 South Main Street.

GeatLymph Tablets

Nature's own remedy for the rejuvenation of weak, nervous, debilitated systems. Permanently restores VITALITY, whether lost by indiscretion, disease or dissipation. Cures A.L.L. WASTING WEAKNESS, SENILITY, INSOMNIA, NEURASTHENIA and NERVOUS DEBILITY. $1.00 per box containing month's treatment. Sent postpaid on receipt of price by Aldine Laboratories, 14 Lexington ave., N. Y. Treatise free. Sold in Los Angeles only by the Owl Drug Co.

McBurney's
Kidney, Bladder and Rheumatism Cure. One Bottle Cures. Prepaid $1.00. All Druggists.
Send 25c in 2c stamps to W. F. McBURNEY, 2007 Vermont Ave. for a sample bottle.

NO CHARGE
is made for our services and only a small amount is asked for the medicines in use in your treatment. Sufferers of catarrh should not fail to consult us.
LOS ANGELES MEDICAL INSTITUTE.
Fourth Floor, Pantich Building.
317 SOUTH BROADWAY.

Classified Liners.

Times Classified Rates: The rate for inserting "Want" ads in The Daily Times is 1c per word for each insertion; in the Sunday issue 1½c per word, each insertion; minimum charge 25c; except under following classifications the rate for which is 10c per line, minimum charge 50 cents: "Society Meetings," "Personals," "Special Notices," and "Baths and Massage."

"Liner" (classified) advertisements for Sunday insertion received over the counter or by telephone after 11:30 o'clock Saturday nights will be inserted under heading "Too Late to Classify."

Sunday real estate advertisements, to be classified properly, must be in The Times office before 10:30 o'clock Saturday nights. Rate 1¼ cents per word.

The Sunday circulation of The Times exceeds 77,000 copies, and more "liners" are regularly printed in its columns than in the five other Los Angeles newspapers combined.

Telephone your want advertisements. Ring up "The Times" any time of day or night and secure prompt and careful attention.

The Times cannot guarantee accuracy or assume responsibility for errors of any kind occurring in telephoned advertisements.

THE TIMES will not be responsible for more than one incorrect insertion of any advertisement ordered for more than one time.

Advertisers should retain receipts given by The Times in payment for "Liners," as no mistakes can be rectified without them.

SPECIAL NOTICES—

SUNDAY REAL ESTATE LINERS—Classified real estate advertisements to be in service in THE SUNDAY TIMES must be in the office not later than 10:30 o'clock Saturday nights. Other "want" advertisements for Sunday insertion will be taken over the counter until 11:30 p.m.

The great volume of liners printed in The Sunday Times, numbering regularly over 250 separate announcements, makes this regulation absolutely necessary in order to get the big Sunday issue out on time.

ARE YOU LOOKING FOR AN EXPERIENCED agent who will give your interests his personal and conscientious attention? If you are going out of town, or are a non-resident, or cannot spare the time "to look with it," I will attend to your business for you. COLLECTIONS, RENTALS, CONTRACTS, INVESTMENTS AND CONFIDENTIAL BUSINESS. References from present and former clients. Address N, box 94, TIMES OFFICE.

CESSPOOLS— $5 TO $10

CLEANS THEM OUT.

Ten years' experience in Los Angeles. Ask your neighbor about us; 4 tanks; no waiting. LOS ANGELES SANITARY CO., 52146. Temple 295.

HARRIS INSTITUTE OF DERMATOLOGY, FOR A FEERLESS COMPLEXION.

Wrinkles, freckles, crowsfeet, smallpox pits permanently removed; youthful contour restored by the celebrated Mr. Ella Harris method, positively no massage, surgery or injecting. 453½ BROADWAY.

CESSPOOLS—

IF YOU WANT GOOD WORK AND PROMPT ATTENTION, CALL US. OUR FOREMAN IS A PLUMBER AND KNOWS HOW; 1 TO 2 LOADS CLEANS A CESSPOOL. BOYD'S HOME SANITARY CO., MAIN 9605. 59094.

PIONEER CARPET CLEANING WORKS—Home F7260, Main 217. 715 S. Olive. Cleaning, laying and refitting; renovating and altering a specialty. J. W. G. CLINE, Prop.

CESSPOOLS—

We clean them out. Largest tanks. IMPERIAL PUMPING CO., 1211 W. 20th. Home 22040, West 1236.

BORDERS FIRE, WORTH 1c to 75c. WALL paper cleaner in combination for paint on earth, $1.50 gallon. WALTER, 227 S. Spring. F1955, Main 1955.

CALIFORNIA STEAM CARPET CLEANING WORKS cleans carpets, sewing and laying. 129 E. 4TH ST. Main 7124. Home A5294.

ANNOUNCEMENT — ORIGINAL TALLY-HO Stables, 140 N. Bway., 20 new livery rigs, funeral carriages, saddle horses; tally-ho parties. •

FEATHER PILLOWS RENOVATED AT ACME FEATHER WORKS, 758 San Pedro. Phone Sunset main 1105, Home 8041.

HOUSE AND SIGN PAINTING, PAPER hanging, tinting and glazing. CRAIG & RUTHVEN, 251 New High. Main 4405.

PANAMA AND FELT HATS CLEANED, blocked right; 50c up. 134 S. BROADWAY.

LACE CURTAINS LAUNDERED BY HAND. West 291. Home B4719. MRS. HEATH.

PERSONAL—Business.

MADAM KARMA.
MADAM EMMA.
MADAM KARMA.
MADAM KARMA.
ASTRAL DEAD TRANCE PSYCHIC.
NOTHING ONE QUESTION.
BEFORE YOU UTTER A WORD.

Karma gives names, dates, facts, figures. Tells you of loved ones, living or dead. YOUR SECRET TROUBLES, the cause and remedy, in fact, tells everything. Locates absent ones, overcomes your rivals and enemies. Gives infallible advice on all affairs of life, including business, law, health, marriage, travel, patents, financial troubles, love, courtship and marriage.

To receive the 50c reading you must cut this advertisement out and bring it with you. Hours—10 to 8; Sunday and daily. HOTEL MILTON, parlors 17-18-19. 334½ SOUTH BROADWAY—334½. No sign, walk in.

MADAM KARMA.
MADAM KARMA.
MADAM KARMA.
MADAM KARMA.

PERSONAL—PROF. W. E. KING.
PROF. W. E. KING.
247 SOUTH HILL STREET—247.
PROF. W. E. KING, PSYCHIC SEER.
READINGS, 50c—50c—50c.

To receive the 50c reading you must cut this advertisement out and bring it with you. He gives dates, facts and figures, reliable and important advice and information on all matters of interest in business transactions, law contested wills, divorce suits, divorces, deeds, mortgage, claim, speculations and all financial difficulties, affairs of the heart or love affairs, settles lovers' quarrels, tells if the one you love is true; also date of marriage, restores lost affection, peace and confidence to lovers and discordant families; gives you the full secret how to control, fascinate the one you love; also those you meet, and how to make a person at a distance think of you.

Readings daily and Sunday, 10 to 8. Permanently located in his own home. 247 SOUTH HILL STREET—247. BET. SECOND AND THIRD STS. NEAR ANGELS FLIGHT. PROF. W. E. KING.

PERSONAL—

MRS. MASSON,

the noted palmist of London, Eng., may be consulted at 222 S. SPRING ST. (Suite 11,)

by those desiring careful, conscientious and truthful hand readings from one of the foremost palmists of the day.

Investments, changes of business, losses and gains, lawsuits, deaths, marriages, separations, and, in fact, all that life holds for you is plainly written in your hand; it is simply a question of correct interpretation.

HIGH-CLASS PATRONAGE SOLICITED.

PERSONAL—

THE WORLD'S GREATEST ASTRAL SEER AND PSYCHIC.

MILBURN.

When considering a psychic consult the best. Milburn is the acknowledged leader of them all. Permanently located in Los Angeles. He advises you with a power higher than human. He brings sunshine and success in your life, telling you how to overcome enemies and obstacles. Work guaranteed. 458 W. SIXTH ST. Hours 10 to 9, daily and Sundays.

PERSONAL — PROF. ALTHOUSE, CELEbrated palmist and astrologer, acknowledged by the best intellects as the most remarkable reader of hands in this country; also casts complete horoscopes; advice on all questions of life; love troubles, the cause and remedy, in fact, tells everything. Locates absent ones, overcomes your rivals and enemies. Gives infallible advice on all affairs of life, including business, law, health, marriage, travel, patents, financial troubles, love, courtship and marriage. Beware of unreliable readers. 365½ S. Spring.

PERSONAL — TAKE NOTICE. BYRON STANLEY, 424 South Hill street, desires to inform his many patrons that after Saturday, June 27, he will be away from his office for a short period. However, he will maintain his place of business as heretofore.

PERSONAL—LADIES ASK YOUR DRUGgist for Chichesters Pills, the Diamond Brand. For 25 years known as best, safest, always reliable. Take no other. Chichesters Diamond Brand Pills are sold by all druggists.

PERSONAL—HENLEY.

Tells you what you want to know without asking questions or he pay. Readings daily. Large patronage. 253 SOUTH HILL, CORNER FOURTH.

PERSONAL — JOHN SLATER. PRIVATE readings daily, 10 to 12 a.m., 1 to 4 and 6 to 8 p.m. THE CHULA VISTA, 317 W. Third st. Next public circle, Thursday night at Burbank Lower Hall, 547 S. Main st.

PERSONAL—INFORMATION OF TOM S. Miller, formerly porter of the Lankershim, will be thankfully received by his wife, 881 S. HILL. Receive reward.

PERSONAL—LADIES USE DR. LA FRANCE Compound; safe, speedy, regulator; relieves suppressions in 3 days; $2 box. 1 S. Main st., room 1.

PERSONAL—Business.

PERSONAL—MME. ORA, PALMIST, CARD reader; ladies 25c; gents 50c. 203½ S. SPRING.

WANTED—Help, Male.

Note—Applicants for positions are advised not to enclose original recommendations in answer to ads. Send duplicates only.

WANTED—
HUMMEL BROS. & CO.,
A strictly first-class agency.
All kinds of help promptly furnished.
Your orders solicited.
116 EAST SECOND STREET.
Between Main and Los Angeles sts.
Largest and best equipped offices on Pacific Coast.

SUNSET MAIN 569.
HOME EXCHANGE 569.

Horseshoer, city, $2.25; man and wife, ranch and cook, $55 etc.; married man, dairy, $45 and house; to run gardener, home place, $25 etc.; stableman, $30 and house; broom maker, piece work; ranch hands, $30, $35 etc.; milkers, $35, $40 etc.; pruners on orange trees, $2.50 and fare.

HOTEL DEPARTMENT.

All-round hotel cook, $60 etc.; all-round restaurant cook, $16; bread and roll baker, beach, $75 etc.; hotel laundry man, $65 etc.; fry cook and do butchering, $90 etc.

WANTED—
MURRAY & READY,
Leading Employment & Labor Agents,
Second and Main sts.
A3018 .....Broadway 4619

2 machine miners .....$2.50 and board
2 muckers .....$2 and board
Man and wife, ranch .....$45, house
Married milker, ...$50, furnished house
Milker and family .....$70 and board
Blacksmith, camp.....$2.50 and board
Blacksmith, Arizona .....$4.50 day

WANTED—
JAPANESE
HAMA
EMPLOYMENT OFFICE.
WE SELECT VERY CAREFULLY AND PROMPTLY FURNISH ALL KIND OF HELP FOR HOTEL, RESTAURANT, APARTMENT, PRIVATE FAMILIES, CAMPS OR GARDENER, BY THE HOUR, DAY, MONTH OR CONTRACT, ON SHORT NOTICE. SATISFACTION GUARANTEED.
207 S. GRAND AVE. L. A. CAL.
BOTH PHONES—MAIN 8763, HOME F5320.

WANTED — TRIMBLE'S EMPLOYMENT AGENCY, 208 S. Los Angeles st. Main 5917, Home A5467. Rock sewer, $2 cut; 3 hay pressfeeders, 15c etc. per ton; man and wife, orchard, $50 etc.; married milker, $45 to $50 and house; orchard hands, $30 etc.; ranch hands, $25 etc.; hay buck, $1.25 etc.; milker, city, $2 cow, $35 etc.; Swiss milker, Catalina, $55, fare; brick burner $4 up; teamsters, railroad on beach, $1.75; camp cook, $50 etc., etc., etc.

WANTED—
MARKS EMPLOYMENT AGENCY,
125 E. Second st.
Main 465. A5647.

CANDY MAKER, BEACH, $12 AND BOARD. STEADY PLACE. CALL EARLY. MAN AND WIFE, RANCH NEAR CITY, WIFE COOK FOR 4, MAN HELP AROUND RANCH, EASY PLACE, $50 AND FOUND, CALL EARLY. MAN, CARE FOR HORSES, SUMMER RESORT, $1 DAY, FOUND.

WANTED — LARGE MANUFACTURING company intends opening branch office in Los Angeles; the president of the company will be here this week to engage services of man with ability to take charge of this office; party must be able to give first-class references and also furnish cash bond of $1500; one who has had experience traveling or managing salesmen preferred. Address OO, box 92, TIMES OFFICE.

WANTED—
JAPANESE EMPLOYMENT AGENCY.
WE FURNISH ALL KINDS OF WORK, CITY OR COUNTRY.
K. WAKI
128 N. SAN PEDRO ST.
PHONES MAIN 3902. HOME A5396.

WANTED—JAPANESE
PACIFIC EMPLOYMENT BUREAU,
Largest and most popular agency,
421 W. Sixth st., Los Angeles, Cal.
House cleaning department.
Window cleaning department.
'Phones—Home F1078, Main 1714.
General labor contractors. Every department insures responsibility.

WANTED—
HANSEN EMPLOYMENT AGENCY,
204 E. Second st. 'Phones A4869, Main 382.
Man and wife, ranch work and cooking, $50 to $60; cook, wife, private place, $50; milker, $35 month; man, milk 12 cows and feed them, $35 month; roast and broiler cook, $60 month; ranch hands, $30 month; other good positions.

WANTED — FIRST-CLASS CHAUFFEUR, capable of handling high power car and making own repairs. None but sober, able and very best apply. Room and board furnished if single or housekeeping rooms if married, or will employ wife as domestic if capable. Address M, box 174, TIMES OFFICE.

WANTED—FOR U. S. ARMY, ABLE-BODIed, unmarried men, between ages of 18 and 35, citizens of United States, of good character and temperate habits, who can speak, read and write English. Men wanted now for service in Philippines. For information apply to RECRUITING OFFICER, 115½ N. Main st., Los Angeles, Cal.

WANTED—
JAPANESE EMPLOYMENT AGENCY,
420 W. Sixth st. Home F5255, Main 2764.
COOKS, WAITERS, PORTERS.
Ranch hands, house and window cleaners.
24 HOUR, DAY CONTRACT.

WANTED—MAN TO OVERSEE REPAIRING of old buildings; will pay good salary; it will be necessary to deposit a little money in bank as bond; experience not necessary. Do not call before 10 o'clock, morning. Room 2, No. 247 S. BROADWAY.

WANTED—ENGINEER WITH FIRST-CLASS license to run steam and electrical plant; also must understand how to install all kinds of machinery; steady work; give references and state wages wanted. Address O, box 178, TIMES OFFICE.

WANTED—SALESMEN FOR THIS TERRItory to sell our line of fancy vests, on commission basis; good opportunity and liberal commission to right parties. BACH, GUMPERT & CO., 724 Broadway, New York, N. Y.

WANTED—AN ALL AROUND BOOK BINder, must be capable of doing first class work, including all classes of blank books and job printing. Address PACIFIC COAST PUBLISHING CO., Santa Barbara, Cal.

WANTED — YOUNG MAN, NONE OTHER, capable stenographer, business experience; furnish good references and security for good steady position; answer full particulars. Address EE, BOX 45, TIMES OFFICE.

WANTED — IN A COUNTRY TOWN A plumber who can do tinning; must be good at both and must be strictly sober; state wages wanted. Address L, box 118, TIMES OFFICE.

WANTED—YOUNG MAN OF EXPERIENCE to solicit and deliver for general store in oil fields; wages $25 per month and found. Reference required. O. H. TETZLAFF, McKittrick, Cal.

WANTED—FIRST-CLASS MANAGER OR party to take interest in planing mill located in one of the best towns in Southern California. Address WHITSON, Wheeler Co., Redlands.

WANTED—FOR FINE PROPOSITION, A man of culture, good address and business experience; none others need apply. References given and required. ROOM 100, 222 S. Hill.

WANTED — STEADY MAN TO TAKE charge and manage fine paying cigar stand; experience not required; person with $125 cash preferred. Call 702 S. SPRING ST., room 209.

WANTED — A COMPETENT SALESMAN, traveling man or stock salesman preferred. Call Monday between 9 and 12. 541 CHAMBER OF COMMERCE BLDG.

WANTED—COMMISSION SALESMAN FOR cash grocery and supply house; large stock; good prices. BOSTON CASH GROCERY, 1230 Central ave.

WANTED—HYPNOTIC SUBJECT; MUST BE honest, proficient and presentable; no simulators, no fakes. Address "HYPNO," box 125, Los Angeles Times.

WANTED—BASS AND TENOR SINGERS for chorus work. GAIETY CO. Apply Kirkpatrick, Grand Operahouse, 1 o'clock today.

WANTED—EXPERIENCED MAN TO MAKE drawings, details, specifications and figuring lumber for buildings. Call 2100 20TH PLACE, cor. St. Andrews Place; W. Jefferson car.

WANTED—MEN, WITH OR WITHOUT POsitions can increase their incomes with but little effort by addressing JJ, box 137, TIMES OFFICE.

WANTED—MEN; IF YOU WANT TO EARN money to pay your 4th of July expenses, answer at once. Address J, box 185, TIMES OFFICE.

WANTED—3 GOOD PAINTERS. CALL AT 5th and Grammercy, ready for work, only good men need apply. $2.50 per day. Take Melrose avenue car.

WANTED—15 FIRST-CLASS NON-UNION bricklayers at Cheyenne, Wyo., 6 months' work. 75c per hour. ATKINSON BROS., contractors.

WANTED — A FEW MEN WHO HAVE horse and wagon, to deliver bread; the right kind can earn $6 per day. STOCK, 1923 Echo Park ave.

WANTED—TEACHERS, NORMAL OR COLlege graduates. FISK TEACHERS' AGENCY, DOUGLAS BLDG., 257 S. SPRING ST.

WANTED — FIRST-CLASS BLACKSMITH; must also horseshoeing and woodwork. Apply SIMONS BRICK CO., 855 S. Boyle ave.

WANTED—WELL-APPEARING AND EXperienced middle-aged man to solicit and collect; $18 per week. Call 10 to 12 a.m., 1 to 3 p.m., 1107 S. Hope st.

WANTED—Help, Male.

WANTED—BIDS ON GRAVEL HAULING and grading. Call at 207 NEW HIGH ST., rooms 7 and 8, before noon. Ask for Webb.

WANTED—LIGHT HARNESS MAKER AND also cutter. THE P. J. CROXIN CO., Portland, Or.

WANTED — BUSHELMAN, PRESSER, steady work; good position. THE HUB CLOTHING CO.

WANTED — GOOD PRESSER IN DYE works. NAPHTHA CLEANING CO., with Drivers' Laundry, 773 Clanton st.

WANTED — SODA CLERK; MUST KNOW the business. Apply to MANAGER, Sun Drug Co. No. 1, 200 S. Broadway.

WANTED—MAN TO WORK AT SODA fountain. WELLS CANDY CO., 447 S. Spring.

WANTED—RECEIVING CLERK, GROCERY; state experience and give reference. Address O, box 65, TIMES OFFICE.

WANTED—STRONG BOY TO HELP; CARriage blacksmith. A. T. McLAUGHLIN, 122 San Pedro st.

WANTED—WHITE MAN AS PORTER AND to run elevator. Apply 674 S. BROADWAY, Los Angeles.

WANTED—5 SOLICITORS, $5 A DAY TO men who can produce the business. Call mornings. 434 SAN FERNANDO BLDG.

WANTED — EXPERIENCED HELPER IN hard candy department. Call today. KAHNBECK CO., 320 Also st.

WANTED—BOY WITH WHEEL. INQUIRE L. SIMONSEN, 414½ S. Broadway.

WANTED—A YOUNG MAN AS PORTER. FREMONT HOTEL.

WANTED — FIRST-CLASS OPERATOR ON coats. 114 S. SPRING ST., room 17. A2875.

WANTED—FIRST-CLASS BUSHELMAN. 325 S. SPRING ST.

WANTED—Male or Female Help. (Investment Required.)

WANTED—WIDE-AWAKE, STEADY, TEMperance man, who can invest $250, with services, to take half interest in straight, legitimate, fine-paying cash Spring st. business; clean, agreeable work, short hours, easy to learn; owner will teach the business; experience not necessary; will pay you $125 per month as your part. Call 702 S. SPRING ST., room 209.

WANTED—GOOD HONEST AND ENERgetic salesman, outside territory; salary and commission or both. References required and thirty Collars deposit. Call or write J. A. ST. D. WILLIAMS, room 2, 439 S. Broadway, Los Angeles. Hours 12 to 1 and 5 daily. Apply today.

WANTED—GOOD, STEADY MAN, WITH $350 and some business ability, take half interest in money-making business; experience not necessary. Room 9, 534½ S. BROADWAY.

WANTED—AI BOOK-KEEPER; STATE EXperience; age; must give small surety bond; $75 month; small fee required. Address J, box 118, TIMES OFFICE.

WANTED—Help, Female.

WANTED—COOK AND WAITRESS, MOUNtain resort; mother and daughter preferred, $50; working housekeeper for 2 ladies, $20; cook to assist, $20; house girl, Catalina, $25; girl for mixed work, $25; cook, family, $ 30. MISS DAY'S OFFICE, 121½ S. Broadway.

WANTED — TEACHER FOR GERMAN, French and music; pupil 12 years old; girl, companion for same; good home, etc.; all kinds of help. MISS SHAW'S EMPLOYMENT OFFICE, 319 S. Spring st., rooms 16 and 17.

WANTED—WOMAN OF GOOD APPEARance and some experience for candy and refreshment business at Long Beach; young girl. Apply in person, immediately at the MERRY-GO-ROUND, on the Strand. J. & Harrett.

WANTED — STENOGRAPHER; MUST BE bright and experienced; must be of appearance; salary to start, $10; a good position for right party. Apply THE COMPANY OF PUBLIC STENOGRAPHERS, 237-8-9 H. W. Hellman Bldg.

WANTED—
AT HAMBURGER'S.
3 thoroughly first-class A-1 saleswomen for cloaks and suits. Do not apply unless you can sell goods. Apply to SUIT, before 10 a.m. Thursday.

WANTED—LADIES TO MAKE OUR SOFA pillow tops and art novelties at home; easy and beautiful work; we teach you free; pays $3 to $16 weekly. Call at store, 754 S. Broadway. WOMAN'S NATIONAL ART EXCH. 4

WANTED — TEACHERS, ELIGIBLE FOR license in shorthand (Gregg system,) stenography and book-keeping; evening or day school; state price. Answer O, box 98, TIMES OFFICE.

WANTED—JULY 1, FRUIT CUTTERS AT Orchardale Ranch, Pacoima; come prepared to camp. Address J. C. TALBOTT, or Garfield Jones, San Fernando, Cal.

WANTED — AMATEURS FOR FRIDAY night. Call or address manager of FISH ER'S THEATER. Prizes to be announced.

WANTED—FOR COLORED HELP, MALE and female, telephone BROADWAY 1230.

WANTED—Situations, Male.

WANTED—JAPANESE
MUTUAL HELP ASSOCIATION.
Broadway 2067, F5344. 726 S. Grand.
Supplies all kinds of Japanese help and labor, carefully selected. You can secure best men here. Call up MANAGER. Prompt attention given.

WANTED—WORK ON ORANGE RANCH OR vineyard, by young man 21; modern methods of planting, fumigating, handling of crop, or any object. Pleasant family association desired. Address M, box 173, TIMES OFFICE.

WANTED — POSITION BY WELL EDUcated, well dressed, energetic man, 28 years old; can speak Spanish; willing to go anywhere. Want opportunity to make money. Address M, box 153, TIMES OFFICE.

WANTED—POSITION ON HOME PLACE by middle-aged reliable German; experience in gardening; handy with tools, and will do any kind of work. Address M, box 54, TIMES OFFICE.

WANTED — POSITION BY AN EXPERIenced bookkeeper and credit man. City or country. Replies from employment agents will not be answered. Address O, box 58, TIMES OFFICE.

WANTED — BY GOOD JAPANESE COOK, position in nice family; also willing to do general housework; speak English well and have reference. F1895, Main 6139. GEORGE, 636 S. Hill.

WANTED—POSITION ON HOME PLACE, BY young reliable Swiss; good experience in gardening; handy with tools and will do any kind of work. Address O, box 91, TIMES OFFICE.

WANTED—YOUNG MAN OF SOME EXperience desires work with a painter; moderate wages. Address R. BRODINE, 2562 Vermont ave.

WANTED—POSITION, EITHER FOREMAN or collector, by reliable man, used to handling men and collecting. Can give reference and security. Address L, box 125, TIMES OFFICE.

WANTED — BRIGHT JAPANESE BOY wants position at housework and gardener or other kind; has best reference. FUKUSHIMA, 1427 W. 24th. Phone B4825.

WANTED—BY A COLORED MAN AS house man or any kind of work in private family. E. G. SMITH, Phone Broadway 3719. Can give references.

WANTED—FIRST-CLASS BOOK-KEEPER, German, seeks permanent situation, anywhere; city references; bond. Address O, box 27, TIMES OFFICE.

WANTED—JAPANESE BOY, FAITHFUL and honest; want situation as store boy or office boy; has experience and speaks English. F. K. L., 205 E. 1st st., city.

WANTED—POSITION AS BOOK-KEEPER or assistant book-keeper; no objection, to leave city. W. 87—837 E. 24TH ST. Home B1941.

WANTED — GOOD JAPANESE, ONLY laundry man, wants position in the family or country hotel. Address 112 ROSE ST., Name HANLY.

WANTED—POSITION BY JAPANESE GARdener; can take care automobile; experienced cook; will go anywhere. BEN, 726 S. Grand.

WANTED — SITUATION, COACHMAN OR gardener, by experienced single man; references. Address O, box 41, TIMES OFFICE.

WANTED—JAPANESE WISHES POSITION 2, 3 hours, some night work; references. P. O. BOX 665, Frank.

WANTED — SITUATION, JAPANESE fancy cook, quick worker, reference, NARUMIGATA, 8 Grand ave.

WANTED—BY EDUCATED YOUNG MAN, employment, any capacity. Address BAILEY, 61 W. 11th.

WANTED — FIRST-CLASS WATCHMAKER and jewelry repairer; all around man. Address O, box 93, TIMES OFFICE.

WANTED—GARDEN WORK; HANDY WITH tools; steady man. Address O, box 120, TIMES OFFICE.

WANTED—A JAPANESE BOY WANTS A position as general housework; speaks well. Home B5956. 1334 S. FLOWER ST. Frank.

WANTED—GARDENER, COMPETENT ALL branches; French; best references. Address M, box 85, TIMES OFFICE.

WANTED—POSITION AS CHAUFFEUR BY experienced Japanese; [illegible] licensed. 151 N. CENTRAL AVE.

WANTED — BY FIR[illegible] of law he will [illegible] city or country.

WANTED—T[illegible] the yard [illegible]

WANTED—Help, Female.

Notes—Applicants for positions are advised not to enclose original recommendations in answer to ads. Send duplicates only.

WANTED—
MARKS EMPLOYMENT AGENCY,
125 E. Second st.
Main 465. A5647.

Chambermaid, country, $30, found; waitress, easy place, $7; cook, country, $50, found; waitress, beach, $10; second girl, country, $20; cook's helper and kitchen helper, prefer mother and daughter, for country, $50, found; cook, easy place, country, $10; cook, beach, $30; waitress, Nevada, free fare, $25, found; 2 lunch waitresses, city, 30 cents; girls, general housework, $20 and $25; young girl, assist private family; no children, no cooking, $12 and found.

WANTED—
HANSEN EMPLOYMENT AGENCY,
204 E. Second st. Phones A4869, Main 382.
Woman, family cook; must speak some German, $45 month; German chambermaid, $20-$30 month; housekeeper, country, $30 mo.; hotel waitresses, country, $25 month and fare; hotel waitress, near city, $25 month; waitresses, city, $25 month, and $8 week; house girl, near city, $30 month; old lady to assist house work, $10 month; 4 waitresses, Arizona, $25 month and found; free fare.

WANTED—
General helper, oil well boarding-house, $25; 2 nurse girls, $20 each; family cook, $35; another, $40; general house girl, in family, Santa Monica, $30; another, Ocean Park, $30; general house girl, no laundry, city, $25; another, country, as one of family; $25; Pasadena, $30; other housework places, waitresses, $30; head waitress, $25. HANSEN EMPLOYMENT AGENCY, 425 S. Broadway.

WANTED—
HUMMEL BROS. & CO.,
116 E. Second st.
Waitress, Arizona, $35, etc.; 2 waitresses, Fresno, $25 etc.; head waitresses, Fresno, $25 etc.; head waitress, Arizona, $45 etc.; woman, help in boarding-house, oil camp, $30 etc.; hotel laundress, $35, etc.; ranch cook, country, $40 etc.; another, $40 etc.; cook, small hotel, $40 etc.; many other good places.

WANTED—COOK AND DINING-ROOM GIRL, mountain resort; cook, ranch, $30; family cook, $50, $35; general house work, beach, $35; cook, A1 place, $40; another, $35; long list $20 to $50; call early if you want a good place. 2 chambermaid and dining-room girl, $25, found. SWEDISH EMPLOYMENT BUREAU, room 661 Chamber of Commerce Bldg., 130 S. Broadway.

WANTED — COMPETENT LADY STENOGrapher and double-entry book-keeper, one with experience in printing, publishing and possessed of same qualifications at newspaper work preferred; permanent place if satisfactory; state reference, salary expected and last place of employment. Address O, box 90, TIMES OFFICE.

WANTED—Help, Male and Female. Will Learn Trades.

WANTED—YOUNG MEN BETWEEN THE ages of 18 and 25, are taught to operate the linotype machine at THE TIMES LINOTYPE SCHOOL, corner San Fernando and College sts., Los Angeles. Good operators are in demand in every section of the country, and the pay is above the average. It is possible to learn in from three to six months. Apply to SCHOOL MANAGER for terms.

WANTED—MEN AN ARCHITECT, SUCCESSful draughtsmen earn from $25 to $50 week. I give a thorough and practical course in architecture that will lay the foundation of practical knowledge which insures success in life to any young man. Personal and individual instructions daily, 9 to 4; evenings 6:30 to 9. J. B. COOK, 702 S. Spring, room 234.

WANTED—MEN AND BOYS THOROUGHLY competent, fair wages while learning plumbing, electricity, brick laying in few months; tuition back after two months. Free booklet. UNION SCHOOL OF TRADES and EASTERN CONTRACTING CO., 139-138 E 8th st., L. A.

WANTED—LADIES, MAKE BIG MONEY; learn beauty culture. FLORENTINE HAIRDRESSING COLLEGE, Broadway, entrance 272 Mercantile Place. Hairdressing and manicuring, lic. F7287.

WANTED — LADIES, HAIRDRESSING free; manicuring, facial massage, shampoo, 15c, at MACDONALD'S COLLEGE. All graduates taught, 204 Mercantile Place, corner Spring st.

WANTED—Help, Male and Female.

WANTED — A LADY WISHES PRIVATE lessons in shorthand (Gregg system,) stenography and book-keeping; evening or day school; state price. Answer O, box 98, TIMES OFFICE.

WANTED—JULY 1, FRUIT CUTTERS AT Orchardale Ranch, Pacoima; come prepared to camp. Address J. C. TALBOTT, or Garfield Jones, San Fernando, Cal.

WANTED — AMATEURS FOR FRIDAY night. Call or address manager of FISHER'S THEATER. Prizes to be announced.

WANTED—FOR COLORED HELP, MALE and female, telephone BROADWAY 1230.

WANTED—Situations, Male.

WANTED—JAPANESE
MUTUAL HELP ASSOCIATION.
Broadway 2067, F5344. 726 S. Grand.
Supplies all kinds of Japanese help and labor, carefully selected. You can secure best men here. Call up MANAGER. Prompt attention given.

WANTED—WORK ON ORANGE RANCH OR vineyard, by young man 21; modern methods of planting, fumigating, handling of crop, or any object. Pleasant family association desired. Address M, box 173, TIMES OFFICE.

WANTED — POSITION BY WELL EDUcated, well dressed, energetic man, 28 years old; can speak Spanish; willing to go anywhere. Want opportunity to make money. Address M, box 153, TIMES OFFICE.

WANTED—POSITION ON HOME PLACE by middle-aged reliable German; experience in gardening; handy with tools, and will do any kind of work. Address M, box 54, TIMES OFFICE.

WANTED — POSITION BY AN EXPERIenced bookkeeper and credit man. City or country. Replies from employment agents will not be answered. Address O, box 58, TIMES OFFICE.

WANTED — BY GOOD JAPANESE COOK, position in nice family; also willing to do general housework; speak English well and have reference. F1895, Main 6139. GEORGE, 636 S. Hill.

WANTED—POSITION ON HOME PLACE, BY young reliable Swiss; good experience in gardening; handy with tools and will do any kind of work. Address O, box 91, TIMES OFFICE.

WANTED—YOUNG MAN OF SOME EXperience desires work with a painter; moderate wages. Address R. BRODINE, 2562 Vermont ave.

WANTED—POSITION, EITHER FOREMAN or collector, by reliable man, used to handling men and collecting. Can give reference and security. Address L, box 125, TIMES OFFICE.

WANTED — BRIGHT JAPANESE BOY wants position at housework and gardener or other kind; has best reference. FUKUSHIMA, 1427 W. 24th. Phone B4825.

WANTED—BY A COLORED MAN AS house man or any kind of work in private family. E. G. SMITH, Phone Broadway 3719. Can give references.

WANTED—FIRST-CLASS BOOK-KEEPER, German, seeks permanent situation, anywhere; city references; bond. Address O, box 27, TIMES OFFICE.

WANTED—JAPANESE BOY, FAITHFUL and honest; want situation as store boy or office boy; has experience and speaks English. F. K. L., 205 E. 1st st., city.

WANTED—POSITION AS BOOK-KEEPER or assistant book-keeper; no objection, to leave city. W. 87—837 E. 24TH ST. Home B1941.

WANTED — GOOD JAPANESE, ONLY laundry man, wants position in the family or country hotel. Address 112 ROSE ST., Name HANLY.

WANTED—POSITION BY JAPANESE GARdener; can take care automobile; experienced cook; will go anywhere. BEN, 726 S. Grand.

WANTED — SITUATION, COACHMAN OR gardener, by experienced single man; references. Address O, box 41, TIMES OFFICE.

WANTED—JAPANESE WISHES POSITION 2, 3 hours, some night work; references. P. O. BOX 665, Frank.

WANTED — SITUATION, JAPANESE fancy cook, quick worker, reference, NARUMIGATA, 8 Grand ave.

WANTED—BY EDUCATED YOUNG MAN, employment, any capacity. Address BAILEY, 61 W. 11th.

WANTED — FIRST-CLASS WATCHMAKER and jewelry repairer; all around man. Address O, box 93, TIMES OFFICE.

WANTED—GARDEN WORK; HANDY WITH tools; steady man. Address O, box 120, TIMES OFFICE.

WANTED—A JAPANESE BOY WANTS A position as general housework; speaks well. Home B5956. 1334 S. FLOWER ST. Frank.

WANTED—GARDENER, COMPETENT ALL branches; French; best references. Address M, box 85, TIMES OFFICE.

WANTED—POSITION AS CHAUFFEUR BY experienced Japanese; [illegible] licensed. 151 N. CENTRAL AVE.

WANTED — BY FIR[illegible] of law he will [illegible] city or country.

WANTED—T[illegible] the yard [illegible]

WANTED—Situations, Female.

WANTED—SITUATION; WE SUPPLY OFfice help. We want your typewriting and notary work. Experts, confidential public stenographer and notary public. MIDDLETON'S EXCHANGE, 414 Union Trust Bldg. Main 4159, F5015. We supply office help.

WANTED — NURSE, REFINED YOUNG woman with best of references wishes to travel or go to beach with patient; salary $15 per week. Address NURSE, general delivery, Monrovia.

WANTED — POSITION BY FIRST-CLASS seamstress; willing to take care of children; competent in all lines of work; this city; best family references. 1301 S. HOPE ST. Home Tel. 18352.

WANTED — BY COMPETENT, RELIABLE, well-educated woman with daughter, of 4, position as housekeeper, care of children, or other suitable place; best references. Address O, box 129, TIMES OFFICE.

WANTED — YOUNG, STRONG GERMAN woman wants position upstairs work and taking care of baby; able to take baby from nurse's hands. Address O, box 65, TIMES OFFICE.

WANTED — AN EXPERIENCED WOMAN wants to take charge of an apartment or rooming-house; good references. Address M, box 149, TIMES OFFICE.

WANTED — POSITION BY REFINED woman as working housekeeper in small private family; no laundry. Address M, box 151, TIMES OFFICE.

WANTED—SITUATION AS COOK BY RELIable woman; or would care for home in absence of owners. Call at 1327 VALENCIA ST., or phone West 1308.

WANTED — YOUNG GIRL, 23 YEARS, wishes position in nice family, care for 1 or 2 children, in exchange for small wages. MRS. M. HOFFMAN, 3153 E. 28th st.

WANTED—POSITION, COLORED HOTEL cook, first-class, city or country; wages $45 month and up. Address 204 E. SECOND ST., or 'Phones A4565, Main 383.

WANTED—CHILDREN OVER 4 YEARS OF age boarded and cared for at $30 per month; old ladies taken care of, also. 936 DENVER AVE. 'Phone Broadway 4128.

WANTED — A MIDDLE-AGED LADY DEsires a place in private family; does first-class work; can give reference; can't wash. Room 40, ST. FRANCIS HOTEL.

WANTED—LADY, TRUSTWORTHY AND refined, desires position as companion; love children; would travel. Address O, box 53, TIMES OFFICE.

WANTED—POSITION BY A FIRST-CLASS American woman at housework and cooking; wages $25 month. Call up 'PHONES A4869 or MAIN 382.

WANTED—A REFINED, CAPABLE YOUNG lady wishes work in a home as one of the family; wages $20. 'PHONES F1869, MAIN 2657.

WANTED — FIRST-CLASS, PRACTICAL nurse wants engagements; confinement or other cases; reasonable. 'PHONE BROADWAY 2563.

WANTED — POSITION FOR GENERAL housework by good Spanish girl; speaks good English. 'Phone A5752, Main 4360. 813 MAY.

WANTED—A COMPETENT MIDDLE-AGED woman, housework and plain cooking, small family. Address O, box 95, TIMES OFFICE.

WANTED — YOUNG JAPANESE GIRL wants position as school girl or housework. 412 S. HILL ST. Home F6935, Main 2519.

WANTED—COLORED GIRL WANTS FEW hours' work daily, cleaning house or care of child. Call SOUTH 234.

WANTED—YOUNG GIRL WANTS POSItion for light housework. Please address M., 1301 HOPE ST.

WANTED—NEAT COLORED GIRL WOULD like second work; a good plain cook; would like beach. MAIN 8478.

WANTED—POSITION BY YOUNG GIRL TO assist in light housework or care for children. Call 762 MAPLE AVE.

WANTED — FIRST-CLASS DRES

Liners.

WANTED—

To Purchase Real Estate.

WANTED—COTTAGE OR [illegible] cash, $2000 to $2500; 5 to 6 rooms; must be modern, cheap and bargain for cash. Address Z, box 87, Times Office.

WANTED—WILL SHARE A [illegible] rooms, clean and [illegible] family; rent only $7 [illegible] employed; beautiful [illegible] University car. Get [illegible] from corner. Call [illegible]. 30

WANTED—HAVE CASH [illegible] five lots in southwest [illegible] 30 to 60 days. [illegible] 30

WANTED—TO CORRESPOND WITH [illegible] cottage; [illegible] Address Z, box 87, Times Office.

WANTED — LAND; [illegible] cash, or railroad, [illegible] Address Owner, box [illegible], Times Office.

WANTED — MORTGAGES, [illegible] and clear [illegible] Smith Bank. GOLDFISH [illegible]

WANTED—

To Purchase Miscellaneous.

WANTED—TO BUY YOUR [illegible] cash or exchange. We [illegible] house and 5 rooms [illegible] Phone 7818, Main 967. [illegible]

WANTED—A FINE SUITE [illegible] parlor, kitchen [illegible] residence section, [illegible] south, west of Figueroa. [illegible]

WANTED—SECOND-HAND [illegible] stoves, crockery, [illegible] Broadway 6128. [illegible]

WANTED — WE BUY, SELL [illegible] wrecking or [illegible] goods of building [illegible] Address Z, box [illegible], Times Office.

WANTED — TO BUY FURNITURE [illegible] household goods, if you want more than others, [illegible] Phone 10 [illegible]

WANTED—SELL OR EXCHANGE [illegible] of furniture, [illegible] to Westlake Park, [illegible] and porcelain bath, $12 [illegible] AVE. 30

WANTED—I HAVE SOME [illegible] CO., 332-36 S. Main st.

WANTED—I HAVE SOME [illegible] ing or apartment house to [illegible] Owners only. Address [illegible] FICE.

WANTED — HOUSEHOLD [illegible] ware, carpets, [illegible] good, full [illegible] 5 Main st. Phone Main [illegible]

WANTED—WILL POSITIVELY [illegible] on prices for good [illegible] MAIN 288. [illegible]

WANTED—BUY HOUSEHOLD [illegible] ings, bankrupt stocks, [illegible] 311 S. Main. [illegible]

WANTED — RESTAURANT, [illegible] stools, tables, chairs, [illegible] JAMES COLGAN & CO. [illegible]

WANTED—$6000 WORTH OF [illegible] at once; [illegible] Home 6864, Main [illegible]

WANTED—$6000 WORTH OF [illegible] at once; [illegible] owner, room 272, [illegible] Phone 6719, F7719. [illegible]

WANTED—6 ROOM FLATS, [illegible] if needed and entirely [illegible] Address Z, box [illegible], Times Office.

WANTED—AN OLD COLLEGE [illegible] ege stamps of all [illegible] H. NEWMAN, 312 S. [illegible]

WANTED—A PORTABLE [illegible] about 12 feet by [illegible] price. Address O, box [illegible], Times Office.

WANTED—DIAMONDS, [illegible] BEID, 312 S. Broadway. [illegible]

WANTED—ART AND [illegible] at 609 W. WASHINGTON. [illegible]

WANTED—SECOND HAND [illegible] spring beds. [illegible] Phone [illegible]

WANTED — DIAMONDS, [illegible] gold, antiques; highest [illegible] CROUCH, premier, 327 S. [illegible]

WANTED—TO BUY OFFICE [illegible] and furniture. CHLOAFT, [illegible]

WANTED—HIGHEST PRICE [illegible] & Bullard Blk. Phone [illegible]

WANTED — CASH PAID FOR [illegible] and 5 SAN PEDRO [illegible]

WANTED — DIAMOND AND [illegible] SCHEPPS, 409 S. [illegible]

WANTED—

Miscellaneous.

WANTED—A SET OF WASHINGTON [illegible] WANTED—A SET OF [illegible] Garvanza, 2417 [illegible] Call MAX ROEHLER, [illegible]

WANTED — TO BUY FURNITURE [illegible] CARLETON FLATS, [illegible] tent and airy, front rooms [illegible] all conveniences, [illegible] tenants, $12 [illegible] AVE. 30

WANTED—TO BUY, SELL OR [illegible] CONNECTING UNFURNISHED [illegible] bath. 222 E. 24TH ST. 29

WANTED — I HAVE SOME [illegible] ing or apartment house to [illegible] Owners only. Address O, box [illegible], Times Office.

WANTED — HOUSEHOLD [illegible] ware, carpets, [illegible] good, full [illegible] 5 Main st. Phone Main [illegible]

WANTED—WILL POSITIVELY [illegible] on prices for good [illegible] MAIN 288. [illegible]

WANTED—BUY HOUSEHOLD [illegible] ings, bankrupt stocks, [illegible] 311 S. Main. [illegible]

WANTED — RESTAURANT, [illegible] stools, tables, chairs, [illegible] JAMES COLGAN & CO. [illegible]

WANTED—$6000 WORTH OF [illegible] at once; [illegible] Home 6864, Main [illegible]

WANTED—$6000 WORTH OF [illegible] at once; [illegible] owner, room 272, [illegible] Phone 6719, F7719. [illegible]

WANTED—6 ROOM FLATS, [illegible] if needed and entirely [illegible] Address Z, box [illegible], Times Office.

WANTED—AN OLD COLLEGE [illegible] ege stamps of all [illegible] H. NEWMAN, 312 S. [illegible]

WANTED — PORTABLE [illegible] about 12 feet by [illegible] price. Address O, box [illegible], Times Office.

WANTED — DIAMONDS, [illegible] BEID, 312 S. Broadway. [illegible]

WANTED—ART AND [illegible] at 609 W. WASHINGTON. [illegible]

WANTED—SECOND HAND [illegible] spring beds. [illegible] Phone [illegible]

WANTED — DIAMONDS, [illegible] gold, antiques; highest [illegible] CROUCH, premier, 327 S. [illegible]

WANTED—TO BUY OFFICE [illegible] and furniture. CHLOAFT, [illegible]

WANTED—HIGHEST PRICE [illegible] & Bullard Blk. Phone [illegible]

WANTED — CASH PAID FOR [illegible] and 5 SAN PEDRO [illegible]

WANTED — DIAMOND AND [illegible] SCHEPPS, 409 S. [illegible]

WANTED—

To Purchase Real Estate.

WANTED—A SET OF WASHINGTON [illegible] WANTED—A SET OF [illegible] Garvanza, 2417 [illegible] Call MAX ROEHLER, [illegible]

WANTED — TO BUY FURNITURE [illegible] CARLETON FLATS, [illegible] tent and airy, front rooms [illegible] all conveniences, [illegible] tenants, $12 [illegible] AVE. 30

WANTED—SELL OR EXCHANGE [illegible] of furniture, [illegible] to Westlake Park, [illegible] and porcelain bath, $12 [illegible] AVE. 30

WANTED—I HAVE SOME [illegible] ing or apartment house to [illegible] Owners only. Address O, box [illegible], Times Office.

WANTED — HOUSEHOLD [illegible] ware, carpets, [illegible] good, full [illegible] 5 Main st. Phone Main [illegible]

WANTED—WILL POSITIVELY [illegible] on prices for good [illegible] MAIN 288. [illegible]

WANTED—BUY HOUSEHOLD [illegible] ings, bankrupt stocks, [illegible] 311 S. Main. [illegible]

WANTED — RESTAURANT, [illegible] stools, tables, chairs, [illegible] JAMES COLGAN & CO. [illegible]

WANTED—$6000 WORTH OF [illegible] at once; [illegible] Home 6864, Main [illegible]

WANTED—$6000 WORTH OF [illegible] at once; [illegible] owner, room 272, [illegible] Phone 6719, F7719. [illegible]

WANTED—6 ROOM FLATS, [illegible] if needed and entirely [illegible] Address Z, box [illegible], Times Office.

WANTED—AN OLD COLLEGE [illegible] ege stamps of all [illegible] H. NEWMAN, 312 S. [illegible]

WANTED — PORTABLE [illegible] about 12 feet by [illegible] price. Address O, box [illegible], Times Office.

WANTED — DIAMONDS, [illegible] BEID, 312 S. Broadway. [illegible]

WANTED—ART AND [illegible] at 609 W. WASHINGTON. [illegible]

WANTED—SECOND HAND [illegible] spring beds. [illegible] Phone [illegible]

WANTED — DIAMONDS, [illegible] gold, antiques; highest [illegible] CROUCH, premier, 327 S. [illegible]

WANTED—TO BUY OFFICE [illegible] and furniture. CHLOAFT, [illegible]

WANTED—HIGHEST PRICE [illegible] & Bullard Blk. Phone [illegible]

WANTED — CASH PAID FOR [illegible] and 5 SAN PEDRO [illegible]

WANTED — DIAMOND AND [illegible] SCHEPPS, 409 S. [illegible]

WANTED—

Miscellaneous.

WANTED—A SET OF WASHINGTON [illegible] WANTED—A SET OF [illegible] Garvanza, 2417 [illegible] Call MAX ROEHLER, [illegible]

WANTED — TO BUY FURNITURE [illegible] CARLETON FLATS, [illegible] tent and airy, front rooms [illegible] all conveniences, [illegible] tenants, $12 [illegible] AVE. 30

WANTED—SELL OR EXCHANGE [illegible] of furniture, [illegible] to Westlake Park, [illegible] and porcelain bath, $12 [illegible] AVE. 30

WANTED—I HAVE SOME [illegible] ing or apartment house to [illegible] Owners only. Address O, box [illegible], Times Office.

WANTED — HOUSEHOLD [illegible] ware, carpets, [illegible] good, full [illegible] 5 Main st. Phone Main [illegible]

WANTED—WILL POSITIVELY [illegible] on prices for good [illegible] MAIN 288. [illegible]

WANTED—BUY HOUSEHOLD [illegible] ings, bankrupt stocks, [illegible] 311 S. Main. [illegible]

WANTED — RESTAURANT, [illegible] stools, tables, chairs, [illegible] JAMES COLGAN & CO. [illegible]

WANTED—$6000 WORTH OF [illegible] at once; [illegible] Home 6864, Main [illegible]

WANTED—$6000 WORTH OF [illegible] at once; [illegible] owner, room 272, [illegible] Phone 6719, F7719. [illegible]

WANTED—6 ROOM FLATS, [illegible] if needed and entirely [illegible] Address Z, box [illegible], Times Office.

WANTED—AN OLD COLLEGE [illegible] ege stamps of all [illegible] H. NEWMAN, 312 S. [illegible]

WANTED — PORTABLE [illegible] about 12 feet by [illegible] price. Address O, box [illegible], Times Office.

WANTED — DIAMONDS, [illegible] BEID, 312 S. Broadway. [illegible]

WANTED—ART AND [illegible] at 609 W. WASHINGTON. [illegible]

WANTED—SECOND HAND [illegible] spring beds. [illegible] Phone [illegible]

WANTED — DIAMONDS, [illegible] gold, antiques; highest [illegible] CROUCH, premier, 327 S. [illegible]

WANTED—TO BUY OFFICE [illegible] and furniture. CHLOAFT, [illegible]

WANTED—HIGHEST PRICE [illegible] & Bullard Blk. Phone [illegible]

WANTED — CASH PAID FOR [illegible] and 5 SAN PEDRO [illegible]

WANTED — DIAMOND AND [illegible] SCHEPPS, 409 S. [illegible]

TO LET—

Furnished Rooms.

TO LET—ELEGANT [illegible] CARLETON FLATS, [illegible] Broadway. [illegible]

TO LET—NICELY FURNISHED [illegible] CARLETON FLATS, [illegible] Broadway. [illegible]

TO LET—ELEGANT

Classified Liners.

FOR SALE—
Houses.

FOR SALE—IN VERMONT SQUARE, beautiful bungalows, up to date in every particular, 5, 6, 7 rooms; $500 to $1000 down, balance $25 to $35 monthly, including interest. Call 6013 BUDLONG AVE., Grand avenue car to Vermont Square and Budlong carriage waiting to show them.

FOR SALE—DON'T FAIL TO SEE THE plans of the handsome bungalow I am building for $2250. It contains large living-room with fine fireplace, handsome brick mantel, best plumbing, gas, electricity, etc. E. S. WILLIAMSON & CO., designers and builders, 226 Grant Bldg. 30

FOR SALE—
City Lots and Lands.

FOR SALE—
THE BARGAIN COUNTER.
CLOSING OUT WHOLE ACRES.
AND HALF ACRES
AT LITTLE PRICES.

I WANT TO CLOSE MY BOOKS ON THE BELLE VERNON ACRES AND OFFER THE REMAINING TRACTS AT PRICES WORTH SNAPPING UP AT ONCE. I WILL SELL OUT THE FEW HALF ACRES LEFT AT A BIG DISCOUNT OR EASY TERMS, AND THE WHOLE ACRES IN SAME PLEASING PROPORTION. YOU MAKE NO MISTAKE IN BUYING THESE AT ONCE. BELLE VERNON IS WITHIN 2 MINUTES OF THE CENTER OF REACTION TO TWO EAST ELECTRIC LINES, HAS GOOD SOIL, GRADED STREETS AND FREE WATER PIPED TO EACH ACRE OR HALF ACRE. IT IS BETTER THAN CITY AND THE SEA AND MUST ADVANCE IN VALUE WITH EVERY ONWARD STRIDE OF LONG BEACH AND LOS ANGELES.

HALF ACRES TO CLOSE OUT
$300, ON EASY PAYMENTS.
IT COSTS NOTHING TO SEE THEM.
DAILY OR SUNDAY.
"YOU'RE SAFE AT FIRTH'S."
EMIL FIRTH,
319 W. 4TH ST., BET. BROADWAY AND HILL.
'PHONES—HOME A5105, MAIN 2542.

FOR SALE—SELECT ONE OF THESE $450 corner lots:
S.E. corner Miramar and Kofoed sts., 35½x118 ft.; 2¼ ft. above street, price $300; 1700 feet north of Westlake Park.
S.E. corner of Maltman and Esperanza sts., Boyle Heights, 150x130 feet, with 12-foot alley; price $750.
S.E. corner of Marietta and Venice sts., 100x146 feet; $625.
S.E. corner of Baxter and Avon sts., 150x250 feet; $600.
S.W. corner of Baxter and Park Drive, 100x418 feet; $600.
S.W. corner Stephenson ave. and Mott st., 154x135 to two 15-foot alleys, $1000.
N.W. corner Olympian ave. and Baxter st.; 100x110 feet; $600.
N.E. corner Tropico and Baxter sts., 90x150 to alley; $600.
Terms $20 down and $20 a month, 6 per cent. interest. Get a lot corner at cheap price; this is a growing city. Regular commission to agents.
WICKS REALTY SYNDICATE,
Suite 626, L. A. Trust Bldg. Second and Spring sts. 30

FOR SALE—4 HOUSES NOW BUILDING.

On one block; and more under contract for immediate construction; yet I can sell for $600 a 50-ft. lot in the same block, located a little west of

WESTLAKE PARK,

just north of Sunset Park, on high ground; surrounded by residence building restrictions and in the modern street work, sewer, water, gas, phones and lights, with best of car service; on market at $750, but if buyer builds $2000 bungalow or cottage, can secure for $600; no close-in restricted lot at such a price. See WALLACE DICKINSON, with Strong & Dickinson, N.W. corner Second and Broadway. Main 1253, A2732.

FOR SALE—
PROFIT AND COMFORT.

The aristocratic residence section is between Los Angeles and Pasadena. The finest homes and most beautiful places are in that section, the best, the most select, the best and the scenery is finest.

SHORT LINE VILLA,
VALLEY VIEW HEIGHTS
offer profit and comfort not to be found any where else. Just come in and let us show you. Right on Huntington boulevard.

Terms $10 down, $10 month.

Very fine high lots at $500 to $700, easy terms. Horse places that you will always be proud to own.

See MR. TEDFORD, with
PAUL H. BLADES CO.,
325 Douglas Bldg.

FOR SALE—
LARGE LOT SOUTHWEST.

LARGE NORTH FRONT LOT IN FIGUEROA SECTION; 50 FEET FRONT AND 96 FEET DEEP, WIDE CEMENT WALKS, PLENTY CARS, EVERY MODERN ADVANTAGE AND HOME SITE WHERE MONEY WILL BE MADE ON THE RAPID ADVANCE IN VALUES. PRICE $650. WILL MAKE TERMS RIGHT.

EMIL FIRTH (Owner,)
319 W. Fourth st., bet. Broadway and Hill.
"You're safe at Firth's."
'PHONES—Home A5105, Main 2542.

FOR SALE—JUST THINK OF IT,

FINE BIG LOTS $700 UP; $25 DOWN, $10 A MONTH; STREET WORK DONE. TAKE CUTTER CAR ON MAIN OR SPRING CARS; OFFICE, CORNER 39TH ST.; 10 MINUTES. BRAND NEW 4-ROOM CALIFORNIA BUNGALOWS, $1350 TO $1650; TERMS LIKE RENT. SEE ME DAILY 9 TO 5. CLOSED FIVE-CENT CAR FARE, TEL. SOUTH 2404. 1700 E. 39TH ST. WATTS CAR.

FOR SALE—
A HIGH-GRADE LOT

$750

A HIGH-GRADE LOT AT A LOW-GRADE PRICE, WHERE ELEVATION COMMANDS ALL THE BEAUTIES OF MOUNTAIN, VALLEY, CITY AND SEA. BEST STREET IMPROVEMENTS. 5-CENT FARE. PRICE NOW MORE THAN 50 PER CENT. OF ITS VALUE.

"You're safe at Firth's."
EMIL FIRTH (OWNER,)
319 W. Fourth st., bet. Broadway and Hill.
'PHONES—Home A5105, Main 2542.

FOR SALE—
GO DOWN TODAY.

Lots $450 and up. Between Santa Fe avenue and Long Beach line; $10 cash starts you, $10 per month. Can live on rear. Take Boyle Heights car on 7th street (transfers anywhere,) and get off at tract at 36th st.; 5-cent fare. See agent daily, 9 to 4. Tract office phone Home 28094; Broadway 2866; or MR. H. HILL, Sales Manager, with STRONG & DICKINSON, northwest corner Second and Broadway. Main 1253; Home A2732.

FOR SALE—
QUICK SALES—SMALL PROFITS.

Closing out tract at bargain prices; fine big lots on car line; improvements all in; 5-cent fare; tract built up; 8 minutes from center; 2, 3 brand new 5-room California houses, ready to move into, $1300 to $1500, easy terms; now is your chance; call or phone me at once. GUS B. HILL, owner, with STRONG & DICKINSON, N.W. corner 2nd and Broadway, second floor. Main 1253; Home A2732.

FOR SALE—
IMPROVED ACRE.
ON ACRE, PLANTED TO VEGETABLES, FOR GROUND. FINE LOOSE SOIL, EASILY TILLED; PLENTY OF FREE WATER. $475, ON VERY EASY TERMS.

"You're safe at Firth's."
EMIL FIRTH,
319 W. Fourth st., bet. Broadway and Hill.
'PHONES—Home A5105, Main 2542.

FOR SALE—
If you are figuring on investing in Los Angeles real estate, it will pay you to call and see us first. We have some of the best bargains on the market. See MR. CASSELL, of Department.

W. H. OREAR,
802 Pacific Mutual Bldg.
Main 1900. A6289.

FOR SALE—
$650—For fine north-front bungalow, lot 50x150, near W. Adams and Western; street work and sidewalks in; gas and sewers on street; worth $1250.

HILDESHEIM & SCHILLER,
Sole Agents,
568 Delta Bldg. Main 2625, F6426.

FOR SALE — $4000; LOT 81x155; 7-ROOM modern home; 3-room cottage in rear, rented; on East 39th st. This is a decided bargain; $800 down, balance to suit.
A2363 W. J. WEIERSBACH.
Main 2621. Room 7, 244½ S. Broadway. 30

FOR SALE—TWO HANDSOME LOTS, 100x140, S.E. corner 21st and Fourth ave. Will be sold at a sacrifice for cash. Fine view property and restricted. This is a bargain for some one. For particulars see EMERSON REALTY CO., 301-2 Delta Bldg. F1169.

FOR SALE—$250 BUYS CHOICE LOT ON Moneta car line, third lot from S. Main st.; $50 balance small payment. See SIMPSON for snaps, 2228 Central ave. 'Phone South 2466.

FOR SALE—LOT 102x198 TO ALLEY, ON 79th st. near Vermont ave. Bargain to quick buyer; owner going away. W. J. WEIERSBACH, room 7, 244½ S. Broadway. Main 2621. 30

FOR SALE—OWN A HOME IN THE MOUNtains. Investigate Bungalow Land in Laurel Canyon, near Hollywood; lots $50 up. CHAS. S. MANN, 325 W. 4th st.

FOR SALE—OWN A HOME IN THE MOUNtains. Investigate Bungalow Land in Laurel Canyon, near Hollywood; lots $50 up. CHAS. S. MANN, 325 W. 4th st.

FOR SALE—AN AWFUL SACRIFICE FOR cash in a number of well located lots; investigate at once. Apply GOETZ, 312 Delta Bldg.

FOR SALE—
City Lots and Lands.

FOR SALE—NO RESTRICTIONS, BUILD anything you choose; lot 58x131 ft., only $225, $25 down, $7.50 monthly; yellow car line; 5c fare. See GEO. W. MOORE, 320 Pacific Electric Bldg. 30

FOR SALE—FINE CORNER LOT, SUITable for grocery and meat market; lot 50x179; price $1100; worth double; north front; sidewalks, etc.; no other store within 4 blocks. HANDY GRAHAM, Benefit st. F2220. 29

FOR SALE—EAST 40 FRONT LOT ON OLIVE street, near Third; 40x165, at a bargain. L. H. MITCHELL, 407 Douglas Block. 30

FOR SALE—
Business Property.

FOR SALE—
3 SPECIAL BARGAINS.
$4750—42x65, corner alley, 6 minutes from Seventh and Broadway, 2 small houses; cheap at $6000.
$3500—50 ft. on 12. Seventh st., worth $7500.
$10,000—90x165, on Figueroa st., near First, 2 houses.
THE 3 BEST SNAPS IN TOWN.
See GUS B. HILL,
Main 1253. Home A2732. With Strong & Dickinson.

FOR SALE—N. W. cor. Second and Broadway, business property.

FOR SALE—AN ESPECIALLY GOOD PROPosition, for individual or syndicate with $10,000 or $12,500 cash, and property in line with the East Basin improvements, as proposed by the Banning Co. and Consolidated Lumber Co., at special price for a few days. P.O. BOX 867, Long Beach. 30

FOR SALE—AT SACRIFICE PRICE, CORner 60x150, on Figueroa, between 7th and Pico; also corner, 2 blocks from Figueroa st., very choice. T. WIESENDANGER, room 311, 207 S. Broadway.

BUSINESS INVESTMENT—

INVESTMENTS—IF YOU WISH TO SELL gilt-edged securities, mortgages, stocks or bonds, see LOS ANGELES SAVINGS, MORTGAGE & TRUST CO., 457 S. Main st.

FOR SALE—
Income Property.

FOR SALE—$18,000; APARTMENT HOUSE; 26 rooms; income $1700; also $30,000, business corner; modern building; income $2800; also $3000, 6-room house for 2 families, 2 kitchens, 2 bathrooms; also $2500, 4-room house, 2 kitchens, 2 bathrooms; also $30,000, beautiful, new, modern apartment house; fine location; income $2400; also $30,000, beautiful modern apartment house, income $5000. T. WIESENDANGER, room 311, 207 S. Broadway.

CONTRACTORS—
And Builders.

SECURITY BUILDING CO. WILL FURNISH
FREE
FREE
Plans and specifications according to your own ideas.

$135 builds 2-room bungalow.
$250 builds 4-room bungalow. These houses are stained, papered and have porcelain sink.

$700 builds 5-room bungalow, plastered, tinted, porcelain plumbing; wired; china closet, etc., all complete.

$1250 builds 6-room bungalow; hardwood floors; fireplace; hard wall plaster; porcelain plumbing, etc., complete. See this plan.

We bid the lowest anywhere in this State.

SECURITY BUILDING COMPANY, (Inc.)
213-214 Pacific Electric Bldg., 6th and Main.
F7631. Main 8550. 30

WE ARE
BUILDING
on straight mortgage or monthly payments at 7 per cent.

If you contemplate anything in a HOUSE, BUNGALOW OR COTTAGE get our prices.

Plans drawn. Estimates cheerfully given.

BUILDING AND CONTRACTING DEPT.
JONES & RYDER LAND CO. (Inc.)
213 West Third st.

PLANS AND SPECIFICATIONS FREE.
$200 BUILDS 4 ROOM HOUSE. TOILET, front and back porch; sink, stained and painted, cloth and papered.
$800 BUILDS 5 ROOM MODERN IN EVERY respect; plastered, tinted walls, wired, porcelain plumbing, etc., large rooms.
Low bids on all classes of building.
We build everywhere in California.
W. G. HANSON BUILDING CO.,
218 Macdonough Bldg., 4th and Broadway.
Main 6522, F5487.

FOR SALE—6½ YEAR LEASE ON LOT, corner Moneta ave., near Vernon ave. Lease gives privilege of erecting several one-story frame store buildings, with privilege of renewing at expiration of lease. Absolutely no building restrictions. Most liberal lease ever made. This is a fine chance for some builder to put up a cheap building with two store rooms and make good money on his investment. Will be sold on your own terms. Come in and see lease. ENRIGHT & SMITH, 105 S. Broadway. Phone A2333; Main 2144.

THE EMPIRE BUILDING CO.,
GENERAL CONTRACTORS & BUILDERS.
We will furnish your plans and estimate the cost of your building; if you are going to build or going to remodel the old place let us estimate for you; we build modern houses and bungalows on installments and furnish building loans.
THE EMPIRE BUILDING CO.,
534 Chamber of Commerce. A2753, Bdway 1902.

WE BUILD DIRECT FROM OUR OWN lumber yard at first cost.
1 and 2-room bungalows, $30 to $115.
4-room bungalows, $175 to $225.
5-room modern, $265 to $300.
6-room, oak floor, swell design, $1150.
We lower all your bids, city or country.
P. J. LEAVER & CO., Contractors and Builders, 217-19-19 San Fernando Bldg., S.E. corner Fourth and Main. Main 2748.

IN ORDER TO KEEP OUR MEN AT work during the dull season we will make you prices that will surprise you. $2500, 8-room house for $2000. All kinds of cottages in proportion. Neat 5-room modern house, complete, $960. W. T. HOPKINS, phone South 4766.

BLUE PRINT PLANS TO ORDER.
5 rooms, $4. ANGELUS DRAFTING CO., room 217, San Fernando Bldg. Main 2748.

W. J. WALKER, CARPENTER, CONTRACtor, estimates furnished. 1165 W. 36TH ST. West 5269.

FOR SALE—
Hotels and Lodging-houses.

FOR SALE—PHONES MAIN 6177, F2228.
H. C. DECKER. H. C. DECKER.
425½ S. BROADWAY, Los Angeles.
HOTEL AND EXCHANGE BROKER.

19 room house on Broadway	$2500
42 rooms, all in payments, will take lot	$2500
23 rooms, new furniture, $1 cash	$1000
Flat, sunny corner, transient	$450
12 rooms on Spring, only $300 cash	$1000
32 rooms on one floor	$1500
14 rooms, owner wants lot, new, good	$1000
Transient, clears $150, 14 rooms	$1000
15 rooms, exchange large house	$1200
10 rooms, S. Olive, only	$350
CONSIDER MY 40-ROOM HOUSE	$5000
21 rooms, must sell, offer wanted	$1100
45 rooms, new, modern	$3500
34 rooms, best in Los Angeles	$3000
40 rooms in San Francisco	$4000
Pick-up hotel, 100 rooms, 50 baths, offer wanted	
16 rooms, very good, only	$300
Apartment-house, 28 rooms, rent $50	$750
32 rooms, rents $75, on E. 5th st	$1500
30 rooms, a grand speculation	$2500
52 rooms, on N. Hill, house and lots	$4500
Apartment-house, 62, house and lot	$4000
Exchange, 22 rooms, close in, for rooms	$1500
Apartment, up-to-date, 25 rooms, new	$7500
14 rooms on one floor, snap, see it	$800
25 rooms, rent $150	$3000
12 rooms, close in	$450
10 rooms, large yard	$350
16 rooms, rent $50	$950

YOUR OPPORTUNITY.
25-ROOM HOUSE, JUST FINISHED. BEST LOCATION, NEW FURNITURE. GREAT REDUCTION; OWNER MUST SELL. SMALL AMOUNT CASH, EASY PAYMENTS.

REMEMBER THAT DECKER IS THE ONLY EXCLUSIVE HOTEL BROKER ON THE PACIFIC COAST.

FOR SALE—BEST CHANCES IN LOS ANgeles to secure genteel, well furnished, up-to-date rooming-house. See this bargain, $1950, cash or part down. 25 rooms, Angels Flight, on the hill, ideal place, owner has no one to run it, must go to ranch. Buy now and save money. Also 16 rooms, rent $50; price $1050. Exchange for clear Los Angeles lots; also big houses and hotels to exchange. See PHOENIX, 302 Grant Bldg.

FOR SALE—APARTMENT-HOUSE, CLEAR; 44 rooms, well furnished, clears $160 month now; more in winter; rent $100; two years' lease; $2500 cash or part cash and part trade; I am not broke or poor, but want a rest; this is a bargain; furniture worth more; no agents. Address 1116 E. 12TH ST. 'Phone B3967.

FOR SALE—
Los Angeles field covered. Exceptional opportunities in hotels and apartment-houses.
H. JEROME TOY & CO.,
ESTABLISHED HOTEL BROKERS,
407-9½ CHAMBER OF COMMERCE BLDG.

FOR SALE—ROOMING-HOUSE, 18 ROOMS, newly furnished; transient; long lease; rent $40 per month; with privilege on new lease; price $1400. 924 E. 4th st.

FOR SALE—OR EXCHANGE—AT A BARgain, the best rooming-house in city. Call or address THE BRONX, 336 Winston st., Los Angeles.

FOR SALE—
Hotels and Lodging-houses.

FOR SALE—OR EXCHANGE — IF TAKEN at once, will sell furniture of 56 rooms for less than $1000; rent $2 per room; good lot will be considered; must go tomorrow; first in gets the bargain. F. WILLIAMS, 627 Chamber of Commerce.

FOR SALE—
Country Property.

FOR SALE—5 ACRES,
LARGE EUCALYPTUS TREES.
$1250.

I CAN SELL YOU 5 TO 10 ACRES OF 3-YEAR-OLD EUCALYPTUS TREES, 20 TO 25 FEET HIGH, AT $250 PER ACRE. THIS IS AN EXCEPTIONALLY FINE PIECE OF LAND NEAR POMONA, THE GROUND IS HIGH AND LEVEL AND A GOOD WATER RIGHT GOES WITH IT. IN TWO YEARS THE TREES WILL PAY FOR THE LAND. EASY TERMS.

EMIL FIRTH (OWNER.)
319 W. 4th st., bet. Broadway and Hill.
Phones—HOME A5105, MAIN 2542.

FOR SALE—WAKE UP ON SAN PEDRO. Small tracts farm land now, but future business property close to electric line; within half a mile of deep water slough and the proposed ship channel; will sell in one, two, three, four or five acre pieces at $250 per acre on terms you can pay; best farm, fruit and vegetable land in the state; unbounded water, big now and you will never go broke. LOMITA FARM DEPARTMENT, 118 W. Sixth st., ground floor Grosse Bldg.

FOR SALE—THE SNAP OF YOUR LIFE. 40 miles from Los Angeles, fine sediment soil, no alkali, 160 acres, 80 acres level in cultivation, good orchard, walnut, apricot land, $30 per acre, $2400, cash, balance 5 years, just a case of biting off more than my client can chew; this ranch looks like $75,000 place, with pumping plant is put in; artesian wells within short distance S. P. station, right at ranch. 132 W. 24TH ST.

FOR SALE—SPLENDID YOUNG ORCHARD of 20 acres, fully water stocked, at Orange, the garden spot of America; 6 acres in walnuts interset with apricots; 9½ acres choice table grapes, extra fine crop this year, best season. 1 acre in alfalfa, 4 acres bearing apricots, small house and barn. Price only $375 per acre, half cash; worth double. Act quickly. H. KENNEDY & CO., 232 Douglas Bldg.

FOR SALE—THE SNAP OF YOUR LIFE. 40 miles from Los Angeles, fine sediment soil, no alkali, 160 acres, 80 acres level in cultivation, good orchard, walnut, apricot land, $30 per acre, $2400, cash, balance 5 years, just a case of biting off more than my client can chew; this ranch looks like $75,000 place, with pumping plant is put in; artesian wells within short distance S. P. station, right at ranch. 132 W. 24TH ST.

FOR SALE—40 ACRES UNIMPROVED ALfalfa land, Perris Valley, $2000; half cash. 120-acre unimproved ranch with splendid available water supply, adapted to alfalfa growing; set fine buildings, large modern house; $6500, easy terms. Also alfalfa ranch fully equipped for dairy purposes. Address G. H. SAWYER, owner, Riverside. Tel. Telephone, Sunset Black 283; Home 1510.

FOR SALE—
ONLY $200.00. Relinquishment to 160 acres FINE level valley land, PARTLY CLEARED. Los Angeles County, eight miles from railway. Deep, rich soil, NOT ALKALI or stones, PLENTY good water. This is a PICK-UP. Owner needs the money. Call 207 S. BROADWAY, ROOM 514. Home A5725, Bdwy. 7270.

FOR SALE—HEMET FARMING LANDS. You will find nothing better in California, sandy loam soil, no adobe alkali or hard pan, no scale, adapted to fruits and vegetables; plenty of water, good climate. For particulars regarding special railroad rate, etc., address J. P. CHAFFIN, 17 South Raymond ave., Pasadena, Cal.

FOR SALE—BAKERSFIELD BARGAINS. 240 acres, 6-room house, barn for 60 head of dairy cows, tank house, etc., (at one time was the leading dairy farm in Kern county,) Free water right. Nine miles from Bakersfield; price only $90 per acre. For this and other bargains, write R. A. MOORE, Hopkins Bldg., Bakersfield, Cal.

FOR SALE—OR EXCHANGE, RANCHES OF all kinds, large or small, improved or unimproved, alfalfa, lemons, oranges, etc.; if you want a good ranch for cash or for trade call on
W. J. WEIERSBACH,
Main 2621. Room 7, 244½ S. Broadway.

FOR SALE — GREAT SACRIFICE FOR cash; Cal. Travel Association is offering for sale 20 acres of land Hollywood way, near car line, covered with trees, loaded with fruit; price $300 per acre, water no object. See owner, 907 E. FIFTH ST., Los Angeles, Cal.

FOR SALE—DO NOT BE IN A HURRY about locating, if you want a profitable and an ideal home, investigate our new settlement, Orange tract, Colony tract, Tulare county. We can suit you in soil, price, terms and location. Round trip, every week. $5. J. T. KIGGERS, 237 H. W. Hellman Bldg. Phone A7295.

FOR SALE—PLENTY OF KERN COUNTY land, abundance of water, R.R. running through land; will grow alfalfa and anything. Raises earliest oranges. Come get in on ground floor. Be independent for life. F. WILLIAMS, 627 Chamber of Commerce.

FOR SALE—$125 WILL PLACE YOU IN possession of 160 acres of fine level agricultural and fruit land near Los Angeles and close to railroad. See us quick if interested. OSBURN LAND CO., 605 Chamber of Commerce. A6809.

FOR SALE—BEAUTIFUL, LEVEL, FIVE-acre villa lots in San Jacinto Valley; plenty water, good schools and churches; $250 for five acres, ¼ cash, balance $10 per month. ARTHUR G. MUNN, 202 Mason Bldg.

FOR SALE—BEAUTIFUL SAN GABRIEL Valley, 1 to 5-acre lots, $10 down and $10 per month; free water; 12 miles from city, on car line. J. W. PINNEY, room 6, Orpheum Theater Bldg. A4295, Main 2179.

FOR SALE—100 ACRES NEAR HEMET, $20 an acre, all tillable, running spring on the land, all under cultivation; talk quick; this is a snap. Half cash. ARTHUR G. MUNN, 202 Mason Bldg.

FOR SALE—$12,000; 520 ACRES ALFALFA and dairy ranch, plenty water, fenced and cross fenced; stock and farm implements; right exchange. OWNER, 524 Chamber of Commerce.

FOR SALE—5 OR 10 ACRES, CLOSE TO electric, fine soil; plenty water; cheap; must sell. OWNER, address C, box 114, Times Office.

FOR SALE — BEND 2c FOR PETALUMA Land Journal "L" to RODEHAVER & ATKINSON, Petaluma, Sonoma county, Cal., the greatest poultry center in the world.

FOR SALE—2 ACRES, FINE SOIL CLOSE to car line, 45 minutes from city; A bargain. W. C. HAYDEN, R.D., 1, Buena Park, Cal.

FOR SALE—160 ACRES OF SOFT LAND IN Imperial Valley, near town; write or call. DR. W. E. GWIN, Holtville, Cal.

FOR SALE—
Country Property.

FOR SALE—
PECKHAM SAYS

Become independent by raising grapes—there is no other crop that pays as well as a vineyard and there is no better place on earth for a vineyard than on our Corcoran lands.
PROOF.

SULTANA, Cal., June 4, 1908.
Mr. George C. Peckham,
Los Angeles, Cal.:
Dear Sir:
I returned from the East today and found your letter of May 19. Good grape land will cost about $100 per acre—cost of plowing and planting $10 to $12 per acre—this price will include rooted vines—will cost about $4 per acre that year to cultivate it after that not to exceed $10 per year per acre. The average yield, per acre, would depend on the variety that was planted. Wine grapes, 10 to 12 tons, price in 1907, $12 to $13 per ton, at least $100 per acre profit—raisin grapes from 1500 to 3000 lbs. per acre, average price, per pound, in 1907, 2c—shipping grapes outside of my vineyard can't give you figures on. I GOT ABOUT $550 NET PER ACRE LAST SEASON.
Yours truly,
(Signed) EDWIN THOMPSON.

Our land at Corcoran costs you only $100 per acre. We develop the water, build the roads, and water ditches at no cost to the buyer.

Men of small capital will find, on investigation, that on these lands they can make a success.

Remember 20 or 40 acres of this land will make you independent for life.

Call and see us for further information.
GEORGE C. PECKHAM & CO.,
Main 3721. 302-6 Union Trust Bldg. F6392.
20 Cor. Fourth and Spring sts.

FOR SALE—

CHINO RANCH.

RICH LAND.
$100 TO $250 AN ACRE.

TERMS, ONE-FOURTH CASH, BALANCE IN 1, 2, 3 AND 4 YEARS AT 6 PER CENT. INTEREST.

Come to our office and get some of our pamphlets concerning Chino lands and Chino products.

Chino lands are the best in all Southern California for the small rancher, in a well-settled community, only 22 miles from Los Angeles. Abundant water, rich soil.

Some Chino successes are—
Alfalfa, potatoes,
sugar beets, walnuts,
apples, oranges,
peaches, apricots,
onions—and many other products.

See our fine exhibit of Chino products.

CHINO LAND
AND WATER CO.,
GROUND FLOOR,
PACIFIC ELECTRIC BUILDING,
6TH AND MAIN STS.

Phones F7235; Main 4262.

FOR SALE—

Only $50 an acre for this fine property.

Three hundred and twenty acres near Cucamonga, on the Southern Pacific railroad.

A great deal more money has been paid for land not near so good and well located as this. If it were not a snap we would not waste your time and ours on it.

As it is we want you to look into this proposition. It will be money in your pocket if you are looking for a genuine bargain.

LOFTUS AND BURNHAM CO., Inc.,
129 West Sixth street,
Ground floor Grosse Bldg.

Home F7513. Sunset Main 5513.

Member Los Angeles Realty Board and of California State Realty Federation.

FOR SALE—

This can't be beaten. You'll say so if you investigate.

Eighty acres close unimproved land near Etiwanda.

Fifty acres of it is extra good soil. Fine elevation too—1750 feet.

Only $2500 takes this piece. One-half cash, balance time.

If you are looking for acreage you cannot afford to overlook this. Call us up.

LOFTUS AND BURNHAM CO., Inc.,
129 West Sixth street,
Ground floor Grosse Bldg.

Home F7513. Sunset Main 5513.

FOR SALE—

5-acre tract near Anaheim. Improved with small house; price $1200, $200 cash. 10-acre tract, on orangethorpe ave., near Fullerton, improved with large barn, with living rooms, well, pump, windmill, tank and tank house. A portion set to late Valencia oranges; balance of land adapted to same. Plenty of water. Price $5000, terms.

10-acre tract, 1 mile from center of city of Anaheim. 5-room house; 500 chickens; 5 shares of water stock; well improved; few acres in walnuts; a few apricots, peaches and orange trees; two horses, cow and implements; price $4000; $1000 cash, balance 1, 2, 3 and 4 years.

JACOB STERN,
404 Pacific Electric Bldg.

FOR SALE—

OPPORTUNITY OF A LIFETIME.
A HOME AND A PERMANENT INCOME.

This association has an option on 500,000 acres of land. Two rivers, 100,000 acres of valuable timber. Fertile soil, delightful climate. Railroad now building. Under our plan you will have a home and farm of your own and an equal interest in the entire enterprise. Easy payments. Write for literature today, or call on us.

LA PROSPERIDAD COLONY ASS'N.,
536 Chamber of Commerce Bldg.
Los Angeles, Cal.

FOR SALE—

EL CARMEL
is the place to buy a home of 5, 10 or 20 acres. This beautiful tract is only 4½ miles from the city on 2 roads and only ¼ mile from electric car line.

WATER
is developed and there goes with each acre 4 shares of the capital stock of the Carmel Water Company.

DON'T DELAY
for this is your chance to buy right; price $250 and up, including water; terms ¼ cash, balance on or before 1, 2 and 3 years at 6 per cent.

P. H. BROOKS COMPANY,
215-16 Currier Bldg., 212 W. Third st.
Both 'phones. 4

FOR SALE—$25 PER ACRE; $5.25 CASH, REST IN 1, 2 AND 3 YEARS AT 6 PER CENT. FOR THE BEST LAND IN THE STATE, WITH INEXHAUSTIBLE SUPPLY OF WATER. WE HAVE 4000 ACRES OF THIS LAND. WE WILL SELL IN 40-ACRE TRACTS; 2 RAILROADS COMING THROUGH THE LAND. IN THE HEART OF THE SAN JOAQUIN VALLEY. HOME [illegible] IN OPERATION ON LAND. [illegible] STARTED.

PERCY H. CL[illegible] of law he will [illegible]
321 H. W. [illegible] insurance [illegible]
FOURTH [illegible]

FOR SALE—
Country Property.

FOR SALE—BLYTHE RANCH.
RICH COLORADO RIVER BOTTOM LANDS $25 PER ACRE UP, WITH WATER AND PERFECT TITLE.

AN INEXHAUSTIBLE SOIL. A deep rich sediment, constantly enriched by the silt bearing waters of the Colorado.

AN UNLIMITED WATER SUPPLY, insured by 17 miles of undisputed riparian rights on the Colorado River.

CROPS MATURE EARLY. Grapes and cantaloupes ready for market in early June.

ALFALFA AND STOCK RAISING PAY BIG PROFITS.

PURE DRINKING WATER CLOSE TO SURFACE, 165 FEET ABOVE SEA LEVEL.

WATER SUPPLIED AT ACTUAL COST, BY MUTUAL WATER COMPANY.

EQUAL TO BEST IMPERIAL VALLEY LANDS.

INTERSTATE LAND COMPANY, 622 S. Broadway, Los Angeles. Home F1405, Main 2059.

IMPERIAL.

FOR SALE—IMPERIAL VALLEY.
640 acres, 3 miles from R.R. $2 acre.
320 acres, on railroad, $5.50 acre.
160 acres west of Brawley, $5.50 acre.
640 acres in No. 8, $4.50 acre.
80 acres, 1½ miles from R.R., $5 acre.
600 acres, north of Brawley, 2 miles from R.R., $15 per acre.
This land is all patented and we guarantee the title.
BINGHAM & KNOWLES LAND CO., 105 S. Broadway.

FOR SALE—
IMPERIAL VALLEY LAND.
A SPECIAL BARGAIN.
160 acres 5 miles from Brawley; must be sold within ten days at $30 per acre.
HAWLEY & CADY, LAND AND INVESTMENT CO., Brawley, Cal.

SANTA CRUZ, CAL.

FOR SALE—WRITE AT ONCE FOR FREE copy of SANTA CRUZ TIMES, list of real estate maps.
HOMES—INVESTMENTS. LOTS. RANCHES.
EMBERT M. BROWN, Santa Cruz, Cal.

COACHELLA VALLEY—
(North Imperial.)

FOR SALE — STOP AT THERMAL, COACHELLA VALLEY. We helped survey the land; 20 per cent. of sales through us. Can advise you. Early crops; big money. Free map and illustr. booklet. Excursions Tuesdays. THERMAL REALTY CO., 206-207 Fay Bldg. Both phones, A4253, Main 395. Main office and valley exhibit, Thermal, Riverside county, Cal. Come and eat grapes and cantaloupes.

FOR SALE—
Poultry Ranches.

FOR SALE—POULTRY RANCH. IF YOU are looking for a money making business here it is, just 30 minutes' ride from city, 1000 feet from 3 electric car lines, at Rosecrans Station. New modern 4-room house, rooms very large; hot and cold water, up to date plumbing; room for 1000 chickens and best vegetable land in California. One year's rent and adjoining ranch to R. R. Smith; he has several thousand chickens and making big money on small investment. Price $2500; $500 cash, balance to suit. DR. W. L. STAHL, 414 S. Main st. Phones F1395; Main 6600.

FOR SALE—POULTRY FARMS IN THE Inglewood Colony, where you can make a profit. You can raise chickens and eggs almost anywhere, but in the Colony you can SELL them for cash at top prices. Get your chance to get into the poultry business on a practical basis. Don't miss it. The terms are easy and conditions most favorable. Call on INGLEWOOD WATER COMPANY, 349 Wilcox Bldg.

FOR SALE—
A MODEL POULTRY RANCH,
FULLY EQUIPPED,
IN THE LAWNDALE POULTRY COLONY.
A SNAP ON EASY TERMS.
SEE OWNERS, P. C. HOOPER & SON,
402-4 LAUGHLIN BLDG.
A1961; Main 344.

FOR SALE—2 SMALL CHICKEN RANCHes fully equipped and ready to occupy, easy terms. Owner, E. L. HOWES & SON, 402 Laughlin Bldg. 315 S. Broadway.

FOR SALE—A FULLY EQUIPPED, WELL-established chicken ranch near good market. Paying well. BOX 1036 OCEAN PARK, CAL.

FOR SALE—
Suburban Property.

FOR SALE — YOU MAY NOT BE RICH, but you can have a vacation home in the most picturesque spot within easy reach of Los Angeles; 5-cent fare. Better than a cottage at the beach. Build a bungalow among the live oaks in the foothills along our Wilwood Tract.

A wooded slope presenting a magnificent view of mountains, foothills and valley. An ideal place to spend a vacation or to make a summer home, or a year 'round home, for that matter. Within easy walking distance of 5-cent car line.

Large hillside lots, about 50x200, covered with oaks, $300 and up; $5 down and $5 per month, 6 per cent. interest. CRITES, MYERS & KULLI, at end of yellow Garvanza car line marked "Eagle Rock Avenue," or 167 E. Avenue 64.

FOR SALE—
$275
A WHOLE ACRE FOR HALF THE PRICE OF AN ORDINARY LOT. $275. GOOD SOIL FOR FRUIT, FLOWERS, POTATOES, VEGETABLES OR HERRIES. FINE PLACE FOR POULTRY. CLOSE TO ELECTRIC RAILWAY STATION. WATER UNLIMITED AND FREE PIPED INTO THE LAND. WILL MAKE TERMS EASIER THAN RENT.

"YOU'RE SAFE AT FIRTH'S."
EMIL FIRTH,
319 W. 4th st., bet. Broadway and Hill.
Phones Home A5105. Main 2542. 4

FOR SALE—BUY A LOT FOR A HOME OUT of the fog, in beautiful, growing Highland Park, in New York Avenue Tract, at $250 and low. We can locate you on our own large, level lots with fruit trees, flowers, berries, shade trees and improved streets; one-half block from car line and 5c fare. See MR. WAGGONER. WAGGONER REALTY CO., 353 Broadway. Phone A6445, Main 5467.

FOR SALE—BEAUTIFUL LITTLE SUBURban home, with acre of ground; only 22 minutes' run (Glendale line); plenty of shade trees, barns, poultry runs, young fruit trees and roses in grand profusion, fine neighborhood, charming little bungalow; $1000 cash, balance mortgage. L. R. WALTON, Farmers & Merchants Bank, Los Angeles.

FO RSALE—TWO TO FIVE ACRES SOUTHwest on the way to San Pedro; electric car line close by; best garden, berry and fruit soil known; unlimited pure water. Call Hillside Central office, 118 W. Sixth st., ground floor, GROSSIE BLDG., Home F1618, Main 1618.

FOR SALE—4 ACRES WITH 6-ROOM MODern cottage, barn, plenty of water, 900 chickens, ducks and turkeys, horse, buggy, furniture and all goes for $2000; less than real value on account of death. F. E. KNAPP & CO., 402 Chamber of Commerce. Phone A1669.

FOR SALE — OR EXCHANGE — WALNUT ranch, set solid to softshell trees, 15 years old; abundance water; located on Rivera blvd., fair, 20 cents.
TRADERS' EXCHANGE,
401 Merchants' Trust Bldg.

FOR SALE—

FOR EXCHANGE—Real Estate.

FOR EXCHANGE—
$1250—Two clear lots, near Pasadena; for cash or exchange for Los Angeles property.
$1400—6 acres land and cottage with two lots at Monrovia; will exchange for Los Angeles property.
$4400—Fine cottage and extra lot, near modern home; will exchange for Orange grove property.
$5000—Orange grove, near Redlands; will exchange for Los Angeles property.
Tract 17 acres and fine cottage, near Los Angeles; will exchange for good property.
$6000—Fine 10-room modern home

Classified Liners.

THINGS ON WHEELS—
All Sorts.

AUTOMOBILES.

'07 3-CYLINDER, TILTING BODY RAMbler, $900; must raise cash. 233 E. FIFTH. 1

BICYCLES AND INVALID CHAIRS.

INVALID CHAIRS FOR RENT. RAMBLER TRICYCLE CO., 1022 San Pedro st. Phone. *

MOTORCYCLES.

FOR SALE—4-CYLINDER F. & N. MOTORcycle, only used a short while; bargain if taken at once. 127 E. ADAMS. House in rear. 1

BUGGIES, PHAETONS, RUNABOUTS.

FOR SALE—ONE TOP BUGGY AND ONE surrey, rubber tires, good as new, cost new $150 and $185. For quick sale will accept $65 each. These are bargains. Let us show them to you. RAMEY BROS., 409 H. W. Hellman Bldg. Main 5442. *

WANTED—BY BUSINESS MAN RESIDING in suburbs, use of good driving horse and outfit, for summer months; good feeding, stabling and first-class groom. PHONE 21302. 30

WAGONS AND CARTS.

FOR SALE — ALL KINDS OF WAGONS, buggies, poles, shafts, single and double harness, at prices to suit your pocketbook. 226 LOS ANGELES ST. 30

FOR SALE — HEAVY STUDEBAKER wagon, 2¼ axle. Can be seen at 1240 E. NINTH ST. 30

FOR SALE—FRASIER CARTS, GOOD AS new; also English harness. F7262, MAIN 3636. 2

LIVE STOCK FOR SALE—
Horses, Cattle, Mules, Etc.

FOR SALE—
MAMMOTH AUCTION SALE
OF HORSES, MARES,
NIES, FAMILY AND DAIRY COWS, CALVES, PIGS, ETC.; YEARLINGS AND 2-YEAR-OLD STEERS.
ON WEDNESDAY, JULY 8, AT 10 O'CLOCK, ON THE CHAPMAN HEIGHTS RANCH, 2 MILES EAST OF COVINA; PARTIES COMING FROM LOS ANGELES WILL TAKE THE COVINA CARS AND GO DIRECT TO THE END OF THE LINE, WHERE CONVEYANCES WILL BE WAITING. STOCK CONSISTS IN PART AS FOLLOWS: 1 IMPORTED KENTUCKY JACK, 8 YEARS OLD; GRAND INDIVIDUAL. 13 YEARS OLD; JACK OUT OF AN IMPORTED JENNET. IMPORTED JENNIES WITH SUCKING JACK BY HER SIDE, AND 5 HIGH-CLASS IMPORTED JENNIES ABOUT TO BE BRED TO JACKS; 40 HEAD OF HORSES AND MULES BUILT-ABLE FOR ALL PURPOSES FROM YEARLINGS, UP TO 10 YEARS OLD; ABOUT 40 HEAD OF DAIRY AND FAMILY COWS, 40 HEAD OF CALVES AND HEIFERS; 25 HEAD 2- AND 3-YEAR-OLD STEERS, 12 YEARLING STEERS, 20 HEAD OF MULES, 20 PIGS, ABOUT 40 HEAD OF ALL-PURPOSE HORSES AND MARES. INTENDING PURCHASERS WILL FIND IT TO THEIR ADVANTAGE TO WAIT AND ATTEND THIS SALE, AS THIS STOCK MUST AND WILL POSITIVELY BE SOLD. THERE WILL BE A FREE BARBECUE AT NOON. FOR FURTHER PARTICULARS CALL OR ADDRESS S. WATKINS, 238 S. LOS ANGELES ST., AUCTIONEER.

FOR SALE—AUCTION: 40 MILCH COWS; 2 horses, on the Palmer ranch, Compton; take Long Beach electric car to Compton Thursday, July 2, at 10 a.m. 40 head first-class dairy cows, fresh and coming fresh, Jerseys, Holsteins; Durhams, some registered; good condition; all good dairy and family cows; a number of these cows are large milkers, and so fine dairy cows as you can find in the country; 1 horse, 7 years old, weight about 1600 lbs.; good work horses; 1 bay colt, 3 years old, weight about 1000 lbs.; well broken and gentle; implements, 1 farm wagon, 1 one-horse wagon, 1 carriage, 2 disc cultivators, 1 Standard mower, 2 sets single harness, etc., etc. This stock is removed to above ranch for convenience of sale; owner is retiring from the dairy business and everything will positively be sold to the highest bidder; no reserve or limit. Terms; six months' time will be given with note and approved security on cows; 5 per cent. discount for cash. Stock and implements sell for cash. RHOADES & RHOADES, Auctioneers, office 850-852 S. Main st. Phones F1250, Main 1250. *

FOR SALE—
AUCTION SALE.
WEDNESDAY, JULY 1, 1908,
AT 10 A.M.
SNOWDEN & WILCUT,
217-219 E. FIRST ST.
TWO CARLOADS OF HIGH-CLASS HORSES, RANGING IN WEIGHTS FROM 1000 TO 1350 LBS.; AGES 4 TO 8 YEARS OLD, CONSISTING OF SOME NICE SINGLE AND DOUBLE DRIVERS, SEVERAL GOOD HORSES FOR LAUNDRY WAGONS, SOME NICE MATCHED TEAMS; ALSO EXTRA GOOD WORK STOCK. THESE ARE ALL FROM A LOT OF HORSES EVER SHIPPED INTO LOS ANGELES. DO NOT FAIL TO ATTEND THIS SALE.
STOCK AT SALE BARN, TUESDAY, JUNE 30, FOR INSPECTION.
JOHN W. SNOWDEN,
AUCTIONEER.

FOR SALE—
AT AUCTION,
HORSES—HORSES—HORSES.
BUGGIES, WAGONS AND HARNESS.
EVERY TUESDAY, THURSDAY AND SATURDAY AT 10 O'CLOCK, AT THE ASCOT STABLES,
236 S. LOS ANGELES ST.
ALL HORSES GUARANTEED TO BE AS REPRESENTED.
S. WATKINS,
AUCTIONEER.

FOR SALE— AUCTION SALE.
AT MY NEXT REGULAR WEEKLY AUCTION SALE, WEDNESDAY, JULY 1, 10 O'CLOCK, WILL SELL 50 HEAD OF HORSES AND MULES, ALSO WAGON, BUGGIES AND HARNESS; IF YOU ARE IN NEED OF A HORSE COME TO THIS SALE. SQUARE DEAL TO EVERYBODY. CONSIGNMENTS SOLICITED. HORSE AND MULE MARKET, 461-465 ALISO ST. S. WATKINS, AUCTIONEER.

FOR SALE—CHESTNUT GELDING, COMbination saddle and driving horse; 16 hands high; weight 1000; 5 years old; sound, gentle and safe for woman to ride or drive; also Stanhope buggy and harness. Call at WESTLAKE STABLES, 1514 W. Seventh st. *

FOR SALE—A VERY FINE SINGLE DRIVer with lots of style, action and speed, also several good work horses and mules, 1 large team of truck horses, come and see them. 30 days trial, on all stock sold. PERRY LOWE, 328-28 Aliso st. 30

FOR SALE—OR WILL EXCHANGE FOR first-class young single-foot saddle horse, my fine black standard bred five year old, 1100 lb. gentleman's roadster; exceptionally strong and wonderful endurance. HOME PHONES, day A1442; evenings 52525.

FOR SALE—WILL BE SOLD FOR BOARD if one brand new $120 buggy, 4 year old gelding, weight 1200, stands with weight, free traveler, good harness, come and make offer. 311 E. 6TH ST. 30

FOR SALE—TEN GOOD WORK MULES, 1000 to 1200; one team good camp or desert, 1000 lbs.; $350; good work horse, 1250; good lumber roller wagon, nearly new, $80. 547 NEW HIGH ST. 2

FOR SALE—JUST FROM THE COUNTRY, 8 head of good work and general-purpose horses, 1000 to 1400 lbs., 5 to 8 years old; all good workers and cheap. 1454½ SAN PEDRO 1

FOR SALE—ONE GOOD DRIVING ANIMAL [illegible] lbs., for rent on soft ground, [illegible] month; sell $75. Also rubber-tired buggy [illegible] harness, $35. 8TH AND WALL ST. 30

FOR SALE—STANDARD-BRED DRIVING [illegible] 7 years old; weight 1000 lbs.; dapple [illegible] sound and gentle. Phone South 2857. 32ND ST. 30

FOR SALE—SORREL HORSE 6 YEARS OLD, [illegible] 1100 lbs.; fine looking and gentle; [illegible] weight; also good rubber-tire [illegible] Call today, 210 W. NINTH ST. *

FOR SALE—FINE BLACK MARE, 7 YEARS [illegible] weight 1150 lbs., fine traveler, also new [illegible] rubber tire runabout and harness. Call after [illegible] 2725 FAIRMOUNT ST. 30

FOR SALE—2 PAIR HEAVY HORSES; 1 pair all purpose horses; 1 nice single driver; [illegible] sound, young and well broke. 752 SANTEE [illegible] 1

FOR SALE—4 GOOD HORSES, WORK AND [illegible] drivers, 1 good surrey horse, 3 wagons, 3 sets of harness. 305 E. EIGHTH ST. Broadway 2705. 30

FOR SALE—A GOOD HORSE CAN BE HAD for $85. Owner is going away. Inquire A. E. Bolke, near Winery, West Glendale. 2

FOR SALE—ONE DRIVING MARE SOUND, works single or double, $40; one single harness and buggy, $20. 2138 E. 14TH ST. 30

FOR SALE—SHETLAND PONIES, DRIVE single or double, price $65 and up. Address BOX 264, Redondo Beach, Cal. 2

FOR SALE—FREE DRIVING HORSE, BUGgy and harness, $125; after Sunday, 106 N. HIGHLAND, Hollywood. E7347. 30

FOR SALE—5-YEAR-OLD MARE, RUNAbout and harness, cheap at $200. HOME 72355, WEST 1410 4

FOR SALE— LARGE WORK HORSE, weight 1750, 10 years old. Good and true in all harnesses. Call 825 W. 27TH ST. 30

FOR SALE—3 GOOD CHEAP CAMP TEAMS, wagons and harness, also buggy, horse and harness. 721 SAN PEDRO. 30

FOR SALE—FINE DELIVERY HORSE, afraid of nothing. Apply at 402 S. BROADWAY, A3872. 30

FOR SALE—3 GOOD MULES, CHEAP, 623 South Los Angeles st., $150, trap, almost new for $60. 30

FOR SALE—FRESH JERSEY COW, PERfectly gentle; has fine heifer calf; must sell at once. 206 E. 61ST. 30

FOR SALE—400 MUTTON GOATS, ADDRESS J. GOOKINS, Neenach, Cal. 30

FOR SALE—CHOICE LOT OF SADDLE PONies. 329 LYON ST. 5

LIVE STOCK FOR SALE—
Poultry, Birds, Dogs, Etc.

FOR SALE—HALF BREED KITTENS, ALL colors; from prize winning stock, $1 each; nice for ladies' and children's pets. FIGUEROA CATTERY, 461 West 27th Place, near Figueroa. 30

FOR SALE — CHEAP, THOROUGHBRED Cocker Spaniel, 8 months old; awarded first prize puppy and winners' classes at Pasadena show; am going away. Phone HOLLYWOOD 2853. 1

FOR SALE — THOROUGHBRED EGGS FOR setting, at one-half former prices. RED FEATHER POULTRY FARM, Huntington Park. Phone B9549. *

FOR SALE—ANGORA KITTENS, FINE bred prize-winning stock. White, blue and brown. One blue-eyed. Choice $5 if taken this week. 654 W. 37TH. *

FOR SALE—14 PLYMOUTH ROCK HENS, cheap. 236 N. JOHNSTON ST. Take Downey ave. car. 1

FOR SALE—GREAT DANE PUPPIES, champion pedigree. 4424 STANFORD AVE. San Pedro st. car. 30

FOR SALE—CHEAP, 3 THOROUGHBRED French poodles. West 1321. 1236 W. 25TH PLACE. 30

FOR SALE—FOUR FOX TERRIER PUPS and one good watch dog. Call at 402 MIRAMONTE PL., near East Tub st. 30

FOR SALE—6 GERMAN SPITZ PUPPIES. Call 1638 PALOMA ST., in rear. 30

LIVE STOCK WANTED—
Of Various Kinds.

WANTED — GOOD HEAVY TEAM FOR ranch work; will give one-half interest in three gold mining claims in this county. Address M, box 61, TIMES OFFICE. 30

WANTED — TURKEY GOBBLER AND hens; also young turkeys and ducks, for cash. Send lowest price and particulars. W. R., BOX 112, R. F. D., Pomona. 30

WANTED—TO HIRE LARGE 1 HORSE wagon, harness and horse, two weeks' use. Address L. BOTTEMA, 1639 Scott ave. 30

WANTED—A YOUNG SOUND BLOCKY horse, about 1100 pounds. THOS. J. BARKLEY CO., 819-21 E. First. 30

MINING—

FOR SALE—PAYING GOLD MINE, PART of an estate, must be sold. Shafts sunk and tunnels driven. Plenty of water. Also complete 8-stamp mill, 750-lb. stamps; mill 2½ miles from mine, good down-hill wagon road. S.P.R.R. now building, R.R. on mill property. See G. S. GARLOCK, administrator, 17 N. Garfield ave., Alhambra, Cal. 4

FOR SALE—FOR A LIMITED TIME IS OFfered for sale a group of 14 claims on ledge which has now two large stamp mills. Ledge runs as high as $2000 per ton, with general average $50. This property has never before been offered for sale, and is a shipping proposition from the start. Address N, box 9, TIMES OFFICE. *

A FREE COPY OF THE "PROSPECTOR'S Friend," a booklet containing valuable information to any mining man, and describing Way's Pocket Smelter can be had by calling at No. 319 LISSNER BLDG. 324 S. Spring st. *

CLAWSON & GILLINGHAM, MINING ENgineers, reports, maps and ASSAYING. Late of Copper Queen Con. M. Co. Both phones 315-317 LANKERSHIM BLDG. *

BAVERSTOCK & STAPLES, ANALYTICAL chemists and assayers. The best equipment and the best work. 223 WEST FIRST ST. *

IRVING & CO., GOLD REFINERS AND ASsayers, cash for bullion. 128 N. MAIN ST. *

ASSAYING—

MINERS AND PROSPECTORS, TEST YOUR ores on the spot for any metal, simple, cheap and reliable. WAY'S POCKET SMELTER CO. 319 Lissner Bldg. 324 S. Spring st. Phones F1927, Main 3273. *

J. A. COMER REFINING CO., GENERAL assaying. Commercial runs and treatment of individual ores a specialty. Office at 327-329 LISSNER BLDG., 324 S. Spring st. *

I TEACH PRACTICAL ASSAYING, CYANiding, etc. 121½ S. BROADWAY, room 4. *

IRVING & CO., GOLD REFINERS AND ASsayers; cash for bullion. 128 N. MAIN ST. *

F. A. SENNETT, ASSAYER AND REFINER, 144 WILSON BLK., 1ST & SPRING. *

MUSICAL INSTRUMENTS—
For Sale, Exchange or Wanted.

FOR SALE—BEAUTIFUL UPRIGHT PIANO, used only a few months. Well known make. Genuine ivory keys. Elegant colonial case; 8 pedals, including patent practice pedal; 3 strings to each note; continuous duet-proof hinges; full length music rack; rich velvet scarf and stool. Can furnish full guarantee and will deliver free any place in city. Will sacrifice this piano for only $195 and can arrange for $5.00 monthly payments. 628 S. HILL. *

FOR SALE—MAGNIFICENT $800 INNER player piano used only 4 months, and can't be told from new. Up-to-date in every way and not a scratch on it. Stool, scarf and $35 worth of music. Can furnish clear bill of sale and will deliver free any place in city. Will sacrifice this beautiful piano for almost half price. Part cash and balance time. It will pay you to call and see this snap. RAJAH APARTMENTS, 831 S. Union. *

PIANOS SOLD FOR STORAGE.
Old style pianos from $15.50 to $25.
Upright pianos from $50 to $180.
All the latest sheet music, 15c; 2 for 25c.
J. FIELD & CO., 325 S. Spring st. *

FOR SALE—AN ANGELUS PIANO PLAYer, almost new, with 65 words music, for $125; cost $250. Address G, box 155, TIMES OFFICE. 31

FOR SALE—$150 FOR $450 UPRIGHT PIano; just like new; terms if desired. 1036 S. FLOWER. *

EDUCATIONAL—
Schools, Colleges, Private Tuition

JOSEPH N. WHYBARK, VOICE CULTURE, sight reading, public school music. Blanchard Hall, room 321, from 8 to 5 o'clock. Tuesdays, Wednesdays, Fridays and Saturdays. *

HIGH SCHOOL PRINCIPAL WILL GIVE private instruction during vacation to students needing help in mathematics, history and science. Address O, box 79, TIMES OFFICE. 3

PRIVATE TUTOR, NORMAL SCHOOL teacher, takes advanced and lower-grade pupils; best references. MRS. M. C. COLVER, Hotel Cumberland. Both phones. 1

PRIVATE TUTOR, COLLEGE TEACHER, takes college preparatory and lower-grade pupils; best references. P. F. BRIGGS, 236 S. Grand. Phone A4750. Temple 1053. 1

MISS GAUDET, NATIVE FRENCH LADY, will give lessons in French or music. Inquire at 58 N. MARENGO AVE., Pasadena. 4

PATENTS—
And Patent Agents.

RAYMOND IVES BLAKESLEE, PATENT lawyer, solicitor and expert, long New York City experience, reports and opinions secured, trademarks registered in all countries. Litigation in all courts. Facilities for exploiting selected inventions. 204-207 MASON OPERAHOUSE BLDG., 127 S. Broadway, Los Angeles. Phone A7312. *

PATENT AND TRADEMARKS SOLICITING and litigation. TOWNSEND, LYON & HACKLEY, 504 Merchants' Trust Bldg., 207 S. Broadway. Home A4181; Main 9129. *

C. E. RHEPHAM GETS PATENTS, INVENtions financed, patent litigation; 25 years' experience. 617 UNION TRUST BLDG. F4223. *

PIONEER PATENT AGENCY, HAZARD & STRAUSE, founded 20 years. 639 Chllsens' Bk. Bldg., 2d & Main PATENT BOOK FREE. *

C. SEVERANCE, LONG PATENT AND TRADEMARK PRACTICE at Wash., D.C., Wright & Callender Bldg. Home F5874. *

JAMES R. ROGERS, EX-EXAMINER U. S. Patent Office. Patents, 428 BYRNE BLDG. *

OIL PROPERTY—

NOTICE OF ANNUAL STOCKHOLDERS' MEETING OF YELLOWSTONE OIL COMPANY.

Notice is hereby given that the regular annual meeting of the stockholders of the Yellowstone Oil Company will be held at the office of the company, in room 503, Citizens' National Bank Bldg., corner of Third and Main sts., in the city of Los Angeles, county of Los Angeles, State of California, on Tuesday, the 14th day of July, 1908, at 2 o'clock p.m., for the purpose of electing a board of directors for the ensuing year, and for the transaction of such other business as may be brought before the meeting.

Dated this 20th day of June, 1908.

J. R. RIGGINS,
Secretary of the Yellowstone Oil Company. 14

DETECTIVE AGENCIES—
And Detectives.

ELMS DETECTIVE AGENCY WILL UNdertake all proper detective business intrusted to it by corporations, individuals or attorneys. Special attention given to the examination of mines and mining stocks. Correspondents in all principal cities of the United States and Europe. Office WILSON BLDG., First and Spring sts., Los Angeles, Cal. (Cable address, ELMS, Western Union code.) Established 1887. *

CRONIN'S DETECTIVE AGENCY. JOHN F. Cronin, Principal. Six years a State officer. 12 years U. S. Secret Service agent. Accurate, competent, reliable service. 401 BRYSON BLDG. Phone, day, A3673; night, A3883. *

PACIFIC DETECTIVE BUREAU. UP-TO-date methods. Operatives that are experienced and reliable. Consultation free and confidential. 127 NORTH BROADWAY, suite 200. Day phone A3760; night, F4121, West 2027. *

BLAIRS, DETECTIVES, 221 W. THIRD ST. Home A4241, Main 8165. *

LOST, FOUND, STRAYED—
And Stolen.

LOST—SUNDAY, ABOUT P.M. IN RUBIO canyon, gold watch with monogram F.C.F. on back of watch, open face, blue hand, made forgetmenot attached. Return to 1283 W. 36TH ST., or Phone West 5268. Reward. 1

LOST—PURSE CONTAINING $4.50, BEtween 4th and 5th on Spring or between Main and Spring on 4th, Saturday between 5 and 5:30. Finder return to 703 S. SPRING ST. and receive reward. 30

LOST—SILVER PURSE, SUNDAY, CONtaining some silver, between the San Fernando and Eagle Rock Road. Purse is keepsake. Phone WEST 4003 or call 1828 W. 24TH. 1

LOST—ENGLISH SETTER DOG, WHITE and black spotted, partly black ears; license No. 2469. 639 S. SICKEL. Also a reward paid for information. 30

LOST—ON CENTRAL AVE., BULL PUP, white with black spot on right eye and body. Has collar and license. Reward. Phone SOUTH 6192. 2706 CENTRAL. 30

LOST—CHAMOIS SKIN BAG FROM PICO Heights Bank, containing $170 in gold, near 1515 VERMONT AVE., Saturday night. Reward. West 4442. 30

LOST—FAIR GOLD FILLED SPECTACLES Monday morning, between Boston Store and Hamburger's. Will finder kindly leave with CASHIER, Boston Dry Goods Store. 1

LOST—SUNDAY, GOLD PIN WITH CATHOlic charm attached. Finder will be rewarded by leaving at R. J. BUSCH'S, 2nd and Broadway. 30

LOST — JUNE 27, IN SANTA MONICA OR Ocean Park, gold and amethyst pin. Finder please notify DR. FULLER, Ocean Park, and receive reward. 30

LOST—GOLD WATCH AND FOB, WITH monogram A.L., on Ocean Park car. Kindly return to owner, 1175 E. 47TH ST. Phone South 2638. Liberal reward. 30

LOST—GOLD WATCH WITH PIN, BEtween Santa Monica and Playa del Rey. Engraved R. Return to 433 E. 25TH ST. for reward. 30

FOUND—LADY LEAVING PURSE IN POSToffice, Station C, may have same by paying for ad and calling 742 E. 32ND ST. 30

LOST—WHITE BULL TERRIER PUPPY about 4 weeks old. Liberal reward. 1919 NORWOOD. Phone B2524. 30

LOST—SATURDAY ON BROADWAY BEtween 3rd and 6th. Bank book, First National Bank. Return to bank. 30

LOST—SILVER WATCH AND FOB IN vicinity of Glendale or Casa Verdugo. Reward. HOTEL HOLLYWOOD, Hollywood. 6

LOST—1 BABY'S COAT ON ADAMS PLACE, Sunday afternoon. Finder please telephone 71221, 2138 W. 28TH ST. Reward. 30

STRAYED—3 CALVES, FROM THE CORrals of the CALIFORNIA PRESSED BEEF CO., 3239 Santa Fe ave. Broadway 3113. 1

FOUND—ON FIFTH STREET, A BRACElet. Apply 509 WEST 3RD ST. 1

GOVERNMENT LANDS—
And Land Scrip.

FOR SALE—
ONLY $200.00. Relinquishment to 160 acres FINE level valley land, PARTLY CLEARED. Los Angeles County, eight miles from railway. Deep, rich soil, NOT ALKALI or stones, PLENTY good water. This is a PICK-UP. Owner needs the money. Call 297 S. BROADWAY, ROOM 514. Home A9725, Bdwy. 2777. 30

WHY NOT SECURE SOME OF THE GOOD government land that is still open for location. In a short time all accessable land will be filed on. Come in and see what we have. Also some Oregon timber land. Call or address 508 CHAMBER OF COMMERCE BLDG. Phone A9056. 30

IF YOU WANT A NICE HOMESTEAD OF 160 acres of the finest agricultural and fruit land in the State for $125, call and we will explain matters in detail. OSBURN LAND CO., 508 Chamber of Commerce. A9056. 30

FOR SALE—I WILL LOCATE YOU ON 160 acres in three different locations in San Bernardino county, close to railroad and abundance of water. J. P. M'PHERSON, 422 Stimson Bldg. 30

$125 PAYS IT ALL. CALL IN AND LET us show you how to get 160 acres fine closein agricultural or fruit land. Plenty of water. 623 CHAMBER OF COMMERCE. *

PHYSICIANS—
With Office and Hours.

SPECIALIST FOR MEN SINCE 1872. ALL nervous, skin, blood, rectal, private and chronic diseases of both sexes; stricture, urinary troubles and catarrh cured. Consultation free. Rupture cured without knife. 130 W. THIRD ST. Take Angeles' Flight car. *

DR. A. R. GOMEZ, WOMEN SPECIALIST, has removed to offices 114 S. SPRING ST. *

MACHINERY—
And Mechanical Arts.

FOR SALE — TWO GASOLINE ENGINES; one 25 horse-power Fairbanks & Morse, all complete, and one 35 horse-power Fosse gasoline engine. These engines are as good as new and we will guarantee same. If you are thinking of buying a gas engine, it will pay you to look at these engines before buying elsewhere. E. A. CLAMPARD & CO., Lake Shore ave. and Colton st., Los Angeles. *

DRESSMAKING—
And Dressmakers.

NEW YORK DESIGNER; SHIRT WAIST suits, fancy waist dresses, made home and out by day; good work; low prices. MISS LISH, Ex. 77. 1

DRESSMAKING BY THE DAY; FIRSTclass work; all kinds of sewing. Tel. F6822, MISS McDOUGALD. *

EXPERIENCED DRESSMAKER WANTS engagements by the day. PHONE A4837. *

KEISTER'S LADIES' TAILORING COLLEGE, corner 23rd and Grand ave. *

TYPEWRITERS—
Of Various Makes.

STANDARD REBUILT TYPEWRITERS OF all makes. Work like new, but one-half the price. Agents "Light Running" YOST and ball-bearing DENSMORE. Bargains in every make. Largest and best rental stock in Los Angeles. Prices lowest. Expert repairing. THE LOS ANGELES TYPEWRITER EXCHANGE, 138 S. Broadway. A6913; Main 3829. *

TYPEWRITER EXCHANGE—
Typewriters, all kinds bought, sold, rented, expert repairing. TYPEWRITER EXCHANGE, removed from Wilcox Bldg. to 319 S. BROADWAY. Home 6495; Main 5824. *

MASSAGE.
And Other Baths.

MRS. MORRISON OF PITTSBURGH, PA., masseuse, facial and scalp treatment. 639 S. FLOWER ST. Home phone F6164. *

MANICURING, MASSAGE AND ELECTRIC treatment. 307 W. THIRD ST. 30

BATHS AND MASSAGE, 417 W. EIGHTH ST. Special rates. Ladies only. F2054. *

ATTORNEYS—
And Counselors at Law.

LOS ANGELES LAW AND COLLECTION CO. No fee without success. Consultation free. Estates settled; damage suits; marriage laws, liens, etc. Attorney and notary, 534 GRANT BLDG., 4th and Broadway. *

EARL E. SIDEBOTTOM,
Attorney and counsellor at law, 109 Henne Bldg., 122 W. Third st. 29

STORAGE —
All Sorts.

TO LET — SEPARATELY LOCKED IRON rooms, $2 per month; trunks, boxes, etc., 25 to 50 cents. Phone for our large van when you move, $1.25 per hour. COLYEAR WAREHOUSE CO., 415-17-19 San Pedro st. Main office, 509-11 S. Main st. Phone Main 1117; F2171. *

THE L. A. VAN, TRUCK AND STORAGE CO.'S office moved to 660 S. Spring st. R. B. DUNSTON, prop. Main 115. Home F7054. *

BOILERS—
And Boiler Works.

L. A. BOILER WORKS, MFRS. OF BOILers and tanks, special attention to repair work. 119 REDONDO ST. Tel. M. 2527; Ho. 1826. *

SHIPPING—

REDUCED RATES ON HOUSEHOLD GOODS to all points, east and west.
JUDSON FREIGHT FORWARDING CO.,
200 Central Bldg., Sixth and Main.
Phones F1497; Main 714.

HAIRDRESSERS
Chiropodists and Manicures.

THOSE WISHING FIRST-CLASS HAIRdressing, manufacturing of hair, etc., call on MRS. CARPENTER, 455 S. Bway. Main 2455. *

MUSICAL INSTRUCTION—

WANTED—TENOR FOR QUARTETTE choir; salary $25 per month. Address O, box 126, TIMES OFFICE. 1

Their Faith Failed Them.

Four colored evangelists from this country who went to England have struck hard times and are to be deported because they have become public charges.

My Lost Self.

By Arthur W. Marchmont,

Author of "By Right of Sword," Etc.

[Copyright, 1908, by Arthur W. Marchmont. All Rights Reserved.]

CHAPTER V.
MOLTA.

I did not see Masita again for some days. I passed the greater part of the time in bed, where I was carefully tended and nursed by Molta and the girl Pepita, of whom Breva had spoken to me.

Molta was a handsome woman of some five and twenty, dark as night, with regular features indicative of strength of character. The straight dark brows and firm thin lips spoke of a hot temper; and I had abundant evidence of the truth of the indications in her treatment of those about her.

For me she professed the most ardent affection, and she wearied me inexpressibly with her assiduous attentions and evidence of her feelings. It seemed almost as if she thought she could win me back to health by the mere protestations of love; and when she found me irresponsive, her eyes would flash with anger at one moment and melt into tears the next.

I conceived an instinctive dislike for her, indeed, and it was only with great effort I could restrain myself from showing it.

She could not avoid perceiving that there was a great change in me. Apparently I had been an ardent lover, giving caress for caress, and when now I turned away from her or submitted uneasily to her lavish proofs of affection, she would upbraid me roundly for my coldness one instant, and the next break out into wild storms of grief, attributing the change to some serious injury to my brain.

She was a passionate, stormy creature of extremes of feeling and emotion; utterly without self-control; unbridled, and a complete slave to the feelings of the moment.

Had I been in reality as ill as she thought, her treatment of me would have retarded my recovery, even if it had not destroyed all chance of it. But I purposely affected to be worse than I was, because I wished to use the time of convalescence to learn all I could of the position of matters on the island.

I discovered that her influence was almost as great as that of Beltano himself and that even he hesitated before doing anything to which she was opposed. All those on the island obeyed her as readily as they did her brother, and a flash from her dark eyes or a hot word or two was enough to secure instant compliance on their part.

I gathered that in her opinion the men on the island were, with one or two exceptions, a poor set of creatures. Beltano and Molta owned the whole of it; and the olive groves and wheat lands were carefully and profitably cultivated for their benefit. They appeared to live on the proceeds; although Beltano received considerable sums of money for certain secret services rendered to some rich man, always spoken of as "the Count," who lived on an estate on the mainland close to the sea.

One of such services had been the abduction of the magistrate, Vicino. "The Count" had been the virtual ruler of the province, it appeared, but was now under a political cloud; and Vicino had been a formidable opponent in possession of information which was to have been extorted from him under pressure during a period of captivity on the island. The result would have been his overthrow and the victory of "the Count," with a return to political power. His murder had, however, prevented this little plot, and as his death had in some way leaked out, there had been such a commotion that Beltano was genuinely alarmed and apprehensive of serious trouble.

From the open way in which both Beltano and Molta spoke to me about it all, it was clear that I had been close in their confidence; and that I had taken a chief part in getting Vicino to the place where he had met his death. I discovered that the reason for this lay in the fact that I was the only person on the island who could write well.

The scheme I had hatched was as small a credit to my cunning as it was eloquent of my lack of scruple. Vicino had been an admirer of Masita; and I had written him a letter, purporting to come from her, asking him to go to the hut to help her secretly in getting her brother, Julius, a scamp and a wastrel, out of trouble. The hut was on her estate, and I had forged an urgent message from Julius to Masita, begging her to come to the same place at once. I did not at first ascertain why her presence had been necessary; but I learned later, and cursed myself for the part I had played. Beltano's plan was to carry off the two with the object of compelling Masita to become his wife, while leaving it to be believed that Vicino had abducted her.

The bait had been taken by both; but the results had been disastrous, owing to the murder of the magistrate, and Molta bitterly reproached me for having killed him.

"If it had been any other than you, Beppo, it would not have mattered," she cried once. "He could have been given up and all might have been arranged. But I will die before I let them touch a hair of your head. Why did you do it? You are always so reckless, and now think of what it means."

"I have told you I know nothing of what passed," I replied.

I had repeated to her what I had already told to Beltano and Breva.

"A mere blow on the head would not do that."

"It did it, Molta. That is all," I replied bluntly. "I don't lie."

"But you are so wilful. You take your own way at all times. You never stop to think. You may have ruined us."

"Ah, you weary me," I exclaimed. "What I have done, I have done. Give me to the carabinieri if you will and I will answer to them."

"Beppo!" she cried excitedly, and broke into a torrent of reproaches that I should even think her capable of such treachery. "When I love you so."

I turned to her with a smile. "Ah, Molta, you don't understand. Do you think I would not rather suffer any punishment they could inflict than that an act of mine should harm you?"

At the words she melted instantly. Her eyes glowed and she seized my hand and covered it with kisses. "Those are the first words of thought for me you have uttered in all these days. Mother of Heaven, how you have power to move me with even a word. You do love me as ever, Beppo?"

"Have you had no proof of that? Or are your doubts of me so strong that they stifle all other feelings?"

"You have been so strange in your illness. So cold, so irresponsive, so unlike yourself. Ah, but my heart has been heavy with sorrow and dark like a northern night with the clouds of fear."

I passed my hand across my forehead and sighed. "Sometimes I do not understand myself. If I seem cold, blame my illness. But the dawn comes even after a northern night, Molta."

"Pray heaven, it will, and soon, Beppo; for I am very desolate." And with that she laid her head [illegible] shoulder and burst into tears.

I let her weep, welcome [illegible] of law he will [illegible] her tears [illegible] insurance [illegible] she raised her head and dashed the tears from her eyes, I saw the light of wrath smoldering in them as she spoke of Masita.

"There would not be such danger were it not for Masita. Even Carlo believes she will accuse you of the deed, and has sought in vain to dissuade her," she cried, her eyes flashing angrily.

"She must do as she will, Molta."

"By the Virgin, she shall not. She shall never leave here alive unless she swears to hold her peace."

"And that she will not. She has taken a solemn vow to accuse me. And she is of the sort to keep her word."

"She will never have the chance. Carlo is as firm as I am on that."

"She is still on the island then?"

"Are we mad that we should let her go! You know why she was brought here."

I affected to try to remember. "I have forgotten," I said, with a sigh.

"My poor Beppo," she cried, leaning over me again and kissing me. "Is it really so with you? Would to heaven I knew who had struck you that blow. If it was Vicino, as Breva declares, then I am glad at his death. If you had not slain him for it, I would. I swear that on my soul."

She looked quite capable of making her words good as she clenched her hand and flung up her arm.

I thought I saw how to turn her wrath to account. "But if he struck me down, as Breva says, how could I have slain him, Molta?" If any one could find out the truth about the man's death, surely she could.

She drew back and stared searchingly at me as a new light began to break in upon her thoughts. "But can you not remember what passed?"

"If even my love for you seems a strange thing, what else should I remember?"

"Do you mean that it does seem strange Beppo?"

"I have told you I do not understand myself. All seems strange. It is as though there were a blank page in my life." I paused and sighed heavily. It was, indeed, no more and no less than the truth; and I had heavy cause for the sigh.

She sat for some moments with her fingers closely interlocked, her lips pursed, and her face frowning in thought. I gave a start as if a further idea had occurred to me. "There is another thing, Molta. If Vicino did not strike me down, whose hand could have done it?"

"Who were there?" she asked very sharply.

"I know not. Giuseppe, I believe, and Drako; and part of the time, Breva. But the lad loves me too well to do me an injury."

"Giuseppe." She almost hissed the name between her clenched teeth, and her eyes gleamed with fresh suspicion.

I saw that I had said enough. With a sigh of weariness I fell back on my pillow. "Ah, I am overtaxed, Molta. Leave me to sleep."

She sat on for a while, staring fixedly at me. Then she rose. "You have fired me with dangerous thoughts, Beppo," she said and went out of the room.

If I knew aught of a woman's nature, it would go hard with Giuseppe if she discovered that he had been the traitor in this business.

The next day I declared myself well enough to leave my bed, and passed the time in my chair by the window, observing what went on around. The window commanded a view of a large part of the island. I saw the people at work in the olive groves and in the fields and was surprised to find they were but few in number.

At noon they trooped up to the house for the midday meal and I counted them then. There were scarcely more than a dozen. Breva was among them; and I was witness of a little love scene between him and Pepita. She ran out of the house just before he arrived and pretended to be so busy feeding some chickens, which had no need of food at such an hour, that she knew nothing of his coming. Her surprise at his stealthy approach was well acted, but it did not deceive him more than me; and in a trice the pair were away together out of sight of the house and the rest of the folk, billing and cooing like a pair of turtle doves.

As Pepita returned toward the house, alone and with such an air of innocense, Masita met her. My heart gave a great leap at the sight of her, and feasted my eyes upon her radiant beauty and as I noted the sadness in her eyes and the pallor of her face, I renewed all the vows I had made before to help her, and comforted myself with the thought that my renewed strength and health would give me the power to do it if only my wits could find the means.

They spoke of me, I think, for Pepita pointed once to my window. I moved back quickly as Masita turned to glance up, but not so quickly that I failed to see the scorn in her face or miss the shudder with which she turned again and went on her way.

"She is very beautiful, eh, Beppo?" broke in the deep voice of Beltano at my elbow. "But she hates the very mention of your name." He had entered the room while I had been absorbed in my thoughts of her.

"What does her hatred concern me?" I replied indifferently.

"Something, my good Beppo. Something, surely, for she holds to her vow to make you suffer for Vicino's death. Remember that; aye, remember it always."

"Why should she care so much for Vicino?"

"Was he not in some sort her kinsman? Are your wits still woolgathering?"

"I had forgotten it. But let her hate. In health and strength I am almost my old self again. What care I for a woman's hate?"

"Yet I am sorry for it, man. I shall have a beautiful bride; but I would rather she had been friendly to my sister's husband."

"She will get over it." I said with a shrug. "You will tame her, Beltano."

He shook his head doubtingly. "She is a girl who feels strongly. I would with

SCHOLARSHIP.

T JUMPS MADE Y YOUNG CLIMBERS.

Glorious Record by Edu- Contestants — New Schol- Added to List—Miss Cap- Leap Is Notable.

THE SCORE.

FRANKLIN, No. 1817 Cherry street	10,000
CARTER, No. 503 North Figueroa street	7,145
DUKE, No. 104 S. Fremont avenue	6,070
CAPRON, No. 920 N. Wilson avenue, Alhambra	5,685
RITE JONES, No. 715 Waterloo street	5,660
ROBINSON, No. 1035 S. Vermont avenue	4,085
PESTOR, No. 741 Temple street	4,756
SHAPIRA, No. 920 West First street	3,586
HALL, No. 2816 Central avenue	3,475
EASTON, Soldiers' Home	2,795
NORSE, No. 720 W. First street, Santa Ana	2,755
TRIPPENSEE, No. 838 W. Eighteenth street	2,530
NCE CUNNINGHAM, Whittier	2,390
VAN KIRBACK, No. 1543 Newton street	2,360
DE FLICK, No. 2203 Union avenue	2,345
MATHEWS, No. 2811 Adair street	2,110
A WILSON, Monrovia	2,025
WARREN, Alhambra	1,790
McKINLEY, Pomona	1,610
RET CHUNG, No. 1914 East Seventh street	1,500
AIKEN, No. 1630 Trinity street	1,220
CAMP, No. 1624 Winfield street	1,160
TYLER, Uplands	1,090
No. 2651 Trolley Way, Ocean Park	815
MMONS, 710 Alpine street	720
ELGIN, No. 1214 Birch street	713
NICKEL, No. 901 Isabel street	540
NE VERONEE, No. 3914 S. Vermont avenue	420
WESNER, No. 724 East Twenty-fifth street	385
SPENCER, Hollywood	375
WARD, Hynes	333
SWAIN, Soldiers' Home	263
ROYAR, No. 741 Coronado street	158
WATSON, Westminster	150
No. 213 West Thirty-seventh street	114
MITCHELL, No. 1363 East Fifty-eighth street	59

...as exciting one at ...sters. The "Delta ...Franklin, doubled the ...second day of last ...three of the racers ...mark. Thirty-six ...and this morning's ...same astonishing ...

...of all was made by ...jumped from the ...the eleventh line ...from the top, with ...

...Carter is second this ...increase of 2315 ...ks had another ...ted him 3300 and ...26. 5.

...ng girl, Laura ...took the ninth ...try. She is a ...We had a most pleasa...

When asked regarding ...in Mexico, Señor Calero ...through the entire ...Civil War, as a fifer, ...some of his for... campaign for an ...leader of the Los ...College is her spon... many who are ...veteran's daughter, ...Post has written an ...in behalf of Miss ...to earn early strug... She writes: ...tching this little ...for sometime, she ...pleasant smile and ...for every one she ...an active worker in ...earnest member ...Church. Laura ...scholarship for six ...former college last year, ...kindness of a friend ...for two months ...at the college ...a fine record. I ...aided her last ...her this year, and ...will lend a helping ...feel now that she ...he begs in his ...

...is helping her in the ...a charter ...Riverside W. R. C., as ...ington Circle No. 25, ...Soldiers' Home ...of many veterans. ...is the contest yes... ...superintendent of ...Military Academy, ...been in training for ...written a letter in ...brain," he says, ...good work and has ...every way. We ...bers, and the Rebecca order of Odd ...shall be glad to see him win again this year." Wallie has also a sterling friend in one of his classmates, Telford Cooper, who has started out to canvass in his behalf.

Zarah Morse, the Orange county girl, is at work, for she has gone up one place in the score this morning, and Lillian Trippensee, who was fourteenth in the race at the start, has jumped two. Estella Wilson, the pretty Favorite of the Foothills, sent in her first report yesterday, making a champion start with 2025 points. Ralph Warren of Alhambra, and Grace Tyler of Uplands also dashed into the fray, both well above the thousand mark. The beach girl, Ruth Edinger, also entered yesterday, with Anna Ward of Hynes, and Homer Watson of Westminster. There are still many promising outsiders to be heard from, and a number of local boys and girls who have not scored up to date.

Mae Simmons of Alpine street intends to issue a call. "St. George to the rescue," for her father belongs to the fraternal order of the Knights of St. George, and she will appeal to their chivalry to assist her in her campaign.

Clifford Mitchell is a coming contestant. He has been away for a vacation, but has returned just in time to make a good start. Clifford is employed during the day, but he has visions of becoming an architect and wishes to earn a course in architectural drawing. He is a member of the Y.M.C.A. Cadet Corps. The corps, with Maj. Oscar B. Smith, started on its yearly encampment yesterday morning and the boy who was left behind was feeling rather wistful, as he has been a member for three years, but has never been able to take the annual outing with the other boys. Now he intends to spend every spare moment in working for a scholarship.

A lady called yesterday about Margaret Chung, in whose cause she is devotedly enlisted, and the result of her work will soon be a ripe plum for Margaret's score.

Murray Royar of No. 741 Coronado street is a fine lad, who has lived for a number of years in Redlands, and he is going to Redlands in a few weeks to canvass that city.

The little musicians, Clarence and Orville Wesner, whose beautiful manners and musical proficiency are winning many warm admirers, are soon to play at a meeting of the Woodmen of the World; their father is a member of La Fiesta Camp, as well as a member of the Odd Fellows, and the Knights of the Maccabees, and their mother, who has given them such admirable training belongs to the Women of Woodcraft, the Ladies of the Maccabees, and the Rebecca order of Odd Fellows. Clarence is working for a musical education.

A girl who is trying for music is Leah Aiken and she made a fine start yesterday. Teresa Camp, who is anxious for the same beautiful accomplishment had a profitable day and was happy over the results.

A WORD ABOUT COUPONS.

Coupons are beginning to arrive, and for the benefit of all concerned the contestants must put them into packages of twenty-five each, and stitch them together or place a rubber band about them. On the uppermost coupon must be written the name of the contestant, and the number of coupons contained in package.

The scholarships to be offered as prizes are mounting every day and in the list for the first time is the name of a large Catholic convent. The Immaculate Heart Convent has a great situation at Hollywood, and besides its splendid location and environment it offers high class instruction which has already acquired a wide reputation. Here is a chance for some fine Catholic girl to win an education.

Several aspirants for a business career are striving for the Woodbury Business College course offered this year, and which is an "open sesame" into the real business world.

"Have you a Heald's course?" wrote one girl from the country, for if you have I intend to win it."

The Yale School for Boys is added to the scholarships today and it speaks for itself. The Page School for Girls, though a new institution, has set the highest standard, and will be an advantage to any young girl who secures the scholarship.

The Union School of Trades occupies a unique place, and the utilitarian value of the scholarship must appeal strongly, as it offers a choice of plumbing, electricity and brick laying, with the opportunity of earning wages in addition to receiving instruction.

The first prize offered by The Times is a splendid piano of the Fairbanks make, valued at a conservative estimate at $400 by the Southern California Music Company, which handles it in Los Angeles. The cash prizes offered in addition to the scholarships make a total of $1200, the highest being $200, and the smallest $25.

THE SCHOLARSHIPS.

Below is a partial list of the scholarships offered to contestants. It will be increased from time to time, as a number of other institutions will be included. The scholarships below represent a valuation of $2800.

University of Southern California.
College of Oratory, Beulah Wright, Dean.
U.S.C. College of Liberal Arts.
U.S.C. College of Law.
L. A. School of Art and Design.
Dobinson School of Expression.
Huntington Hall.
California School for Boys.
Heald's Business College of Ocean Park.
Heald's Conservatory of Music, Long Beach.
Heald's Business College of Long Beach.
California Military Academy, Santa Monica.
Woodbury Business College.
Los Angeles College of Fine Arts, Lyric School of Music, No. 732 South Olive street, Piano or Vocal Course.
Lyric School of Music, Banjo, Guitar or Mandolin.
Fillmore School of Music.
Throop Polytechnic Institute.
St. Vincent's College.
The Verdi School of Singing, No. 668 South Alvarado street.
De Chauvenet Conservatory of Music and Dramatic Art, Fraternal Brotherhood Building.
Los Angeles Military Academy.
Los Angeles Conservatory of Music.
Phillips School of Short-hand Telegraphy.
Yale School, No. 205-209 North Union avenue.
The Page School for Girls, No. 137 West Adams street.
Union School of Trades, No. 120 East Ninth street, with choice of three courses of one year each in electricity, plumbing or bricklaying.
Immaculate Heart Convent.

TWO NEW BOXERS.

Manager McCarey of the Pacific Athletic Club seems to have a penchant these days for picking up unknown boxing wonders. He has added another fight to his Friday card, and names the Tattooed Kid and Jack Stewart, lightweights, as the contestants. Who these worthies are and what their fighting ability is the sports are trying to determine.

McCarey's card is now complete and while apparently not as good as his last show, looks to contain enough aspiring youngsters to insure plenty of action. The club certainly is giving the meal-ticket boys a chance.

The Webber-Hennessey match is the class of the card, and should be hammer and tongs all the way.

SAN PEDRO CARD.

SAN PEDRO, June 29.—H. H. Parks, president of the San Pedro Athletic Club, and Al Heuse, matchmaker, have arranged an interesting card of boxing bouts for Wednesday night, July 1.

The first event will be a go of ten rounds between Tommy Munkers, of Los Angeles and Young Jack Nelson of New York. The second bout will be ten rounds between Kid Murray of Newark, N. J., and Kid Martin of Long Beach. The main event of the evening will be the fifteen-round contest between Jimmy Davis of Watts and Frank Picato of Los Angeles.

BAT PLACES BETS.

SAN FRANCISCO, June 29.—[Exclusive Dispatch.] Benny Selig tonight was taunting Bat Nelson about the easy way Gans would polish him off.

"Why," said Selig, "I am willing to bet $500 even he will put you out in twenty rounds."

"Done," said Bat, and they adjourned to the Willis and put up their coin. Then Selig offered $1000 to $500 that Gans would win and this Bat accepted. Betting tonight was 2 to 1, with Gans favorite. Packey McFarland is 10 to 7 favorite over Welsh.

Nervous Breakdown.

THOUSAND ISLANDS (N. Y.) June 29.—Dwight T. Griswold, the Yale stroke, whose collapse last Thursday was followed by an easy victory for the Harvard crew, is ill at the home of G. B. Noyes, Deer Island, Alexandria Bay. Griswold's collapse was said to be due as much to nervousness as to physical exhaustion, and he is reported now to be suffering from nervousness rather than from any physical ill effects sustained in the race.

BELITTLES CHINESE BOYCOTT.

SAN FRANCISCO, June 29.—M. Arakawa, Japanese Minister to Mexico, arrived here today on the steamer Tenyo Maru on his way back to his official post after a year's absence in Japan. Japan, he said, is planning a great reception for the officers and men of the American fleet. Arakawa is disposed to belittle the importance of the Chinese boycott. It was not, he said, materially affecting Japanese trade in the aggregate, being merely a merchants' quarrel.

LOS ANGELES BOY DROWNS.

KINGSBURG, June 29.—Harry Nei... son of Los Angeles was drowned in Kings River, a mile below here, last night. He was trying to learn ... swim, and jumped into the riv... without knowing how deep the ... was. His body has not be... cov...

Times Scholarship Contest 1908.

DAILY COUPON.

...oint for contestant named below:

.....

.....

...—Write name of pupil favored for a scholarship on ...d forward coupon to the scholarship manager, Times ...ngeles, Cal.

Use this blank in remitting for subscription

...60.

...d .....to win a schol...

...ding for.....Times for the period of ...ths, beginning ....., 1908.

...subscription.

Please credit $..... to my account and deliver the paper to the following address:

.....

.....

(Signed) .....

DIRECTIONS.

...ished to the student unless cash accompanies the ...student gets proper credit for the points, remit ...give the money to the student you wish to favor.

CHESS GAMES.

The fifth and deciding game of the Hallwegan-Aitch match, played recently, was marked by a decided reversal of tactics on the part of the latter. His dilatory and negative movements were as marked as was the vigor of his play in the preceding game. To the fact that it was the second game of the day, and that he did not feel himself physically fit, this showing may be partially attributed.

The game follows:

THREE KNIGHTS GAME.

Hallwegan. White.	Aitch. Black.
1 P—K4	1 P—K4
2 Kt—KB3	2 Kt—QB3
3 Kt—B3	3 B—B4
4 B—B4	4 Kt—B3
5 Castles.	5 Castles
6 P—Q3	6 P—KR3
7 P—QR3	7 P—Q3
8 P—KR3	8 B—K3
9 Q—K2	9 Q—K2
10 B—Q2	10 B—Kt3
11 Kt—QR4	11 Kt—Q2
12 P—B3	12 K—R2

Much better would have been BxB, followed by 13 PxB, 13 P—B4, freeing his game and weakening White's center.

13 P—QKt4	13 Kt—Q

Dilatory P—B4 was demanded here.

14 QR—K	14 P—QB3
15 P—Q4	15 BxB
16 QxB	16 Kt—K3
17 Q—Q3	17 B—B3
18 P—Q5	18 Kt—Q
19 Kt—B3	19 K—Kt
20 Kt—B3	20 P—QR4
21 Kt—K2	21 PxP
22 PxP	22 P—QB4
23 Kt—Kt3	23 K—R2
24 Kt—B5	24 Q—B3
25 Kt—R2	25 R—K

Imperative was P—QKt3, making room for Kt, thenceforth escape is impossible.

26 R—R	26 RxR
27 RxR	27 PxP
28 Kt—Kt4	28 Q—Kt3
29 BxKtP	29 P—R4
30 Kt(Kt4)—K3	30 Q—B2
31 Q—R3	31 P—KKt3
32 Kt—P	32 BxKt
33 BxB	33 P—Kt3
34 P—B5	34 PxP
35 BxP	35 Kt—Kt2
36 B—Kt4	36 Q—Kt2
37 R—QB	37 Kt—Kt
38 B—B5	38 Q—Kt4
39 Q—Kt4	39 Q—R3
40 R—QKt	40 KtxB
41 QxKT(B5)	41 Q—Q6

In a desperate hope of drawing by counter checks.

42 R—Kt7	42 Kt—R3
43 RxPch	43 K—Kt
44 Q—R7	44 Resigns.

PRAGUE CONTEST.

In the Prague tournament, the young Bohemian master Vidmar, 23 years of age, demolished Mieses variation of the Vienna opening against its originator, in the following manner, with 6...Kt—K2:

VIENNA GAME.

Mieses. White.	Vidmar. Black.
1 P—K4	1 P—n4
2 Kt—QB3	2 Kt—KB2
3 B—B4	3 Kt—B3
4 P—Q3	4 B—B4
5 P—B4	5 P—Q3
6 P—B5	6 Kt—K2
7 Q—R3	7 P—Q4
8 KtxP	8 KKtxKt
9 BxKt	9 KtxB
10 PxKt	10 Q—B3
11 B—K3	11 B—Q2
12 P—KKt4	12 P—KR4
13 P—KR3	13 Q—R5ch
14 B—B2	14 PxP
15 BxQ	15 PxQ
16 B—Kt3	16 B—P
17 K—B2	17 Castles QR
18 KtxP	18 P—KB3
19 P—KR4	19 B—B4ch
20 K—Kt2	20 RxQP
21 KR—K	21 R—K
22 Kt—Q2	22 B—QKt5
23 R—K2	23 B—Kt5
24 Kt—B3	24 P—KB4
25 R—B2	25 P—K5
26 PxP	26 PxP
27 Kt—Kt5	27 P—K6
28 R—B7	28 R—QTch
29 K—Kt	29 RxP

White resigns.

From the same tournament:

BISHOP'S OPENING.

Spielman. White.	Teichman. Black.
1 P—K4	1 P—K4
2 B—B4	2 Kt—KB3
3 P—Q3	3 B—B4
4 Kt—QB3	4 P—Q3
5 B—K3	5 B—Kt3
6 KKt—K2	6 Castles.
7 Castles	7 Kt—B3
8 BxB?	8 RPxB
9 J—B4	9 PxP
10 RxP	10 B—K3
11 B—Kt5	11 Kt—KR4
12 R—B2	12 Kt—K4
13 P—Q4	13 Kt—Kt5
14 Q—Q2	14 P—QB3
15 B—Q3	15 P—Kt4
16 P—K5	16 PxP
17 BxKt	17 RPxB
18 Kt—K4	18 PxP
19 KtxP	19 B—Q4
20 Kt—Kt5	20 Q—Q2
21 P—QR3	21 QR—Q
22 R—Q	22 P—B3
23 Kt—R3	23 BxP
24 RxB	24 QxKt(R6)
25 RxP	25 K—R2

White resigns.

NOTES OF PLAY.

Rubenstein, the Russian master, is expected to visit the United States next autumn.

The New York State Chess Association will hold its annual summer tournament at Trenton Falls, July 20-25.

E. H. Olly, the New Jersey champion, has accepted the challenge of G. H. Koehler and a match for the title will be played at once.

At the close of the Prague tournament, Carl Schlechter had established a record by contesting thirty-eight successive tourney games with only one loss.

The New Orleans Chess, Checker and Whist Club commenced play in a class tournament June 15. The entries are divided into three classes, each player contesting one game against every other without regard to class. Two prizes are offered for the best scores in each class, a player's final score only being considered in comparison with others of his class. This system enables the younger players to meet the best men over the board without sacrificing their chances of a prize in their own classes.

The triumphant result of forty years of earnest effort, devoted entirely to the science of pure foods, is

DR PRICE'S
WHEAT FLAKE CELERY
FOOD

Its superiority over other Cereal Foods cannot be questioned. It is the kind of food that strengthens in establishing ... of the bowels.

That Delicious Maple Flavor

We cook **Mapl-Flake** in pure Maple syrup, mainly for the children's sake. We make the one perfect food—the one food that's all food. So we make it taste best, too.

You don't know what you miss—you who lack **Mapl-Flake.**

No other flaked food is even half so delicious. That's because of our Maple flavor.

No other flaked food is half so digestible. That's because of our process of 96 hours.

Please try it and see.

We add the Maple syrup to make the food enticing. We confess that.

But the enticement is good for you, and good for your children.

It leads them to prefer the food that is best for them.

The one wheat food which is made wholly digestible.

Wheat, in the first place, is the premier food of the world. It has been for ages.

We make **Mapl-Flake** of the finest wheat that is grown.

We steam-cook it for six hours—cook it in pure Maple syrup.

Then we cure it for days, in a way that partly digests it.

Then each separate berry is flaked so this that the full heat of our ovens can reach every atom.

Then we bake those flakes at 400 degrees.

Flaked food can be made in one-fourth of that time. And to shorten the process lessens the cost, of course.

But the result will be food less than half as digestible.

The cost of serving—the cost of cream—is the same as for **Mapl-Flake.** The food value is half.

The balance ferments, instead of digesting, and leads to digestive disorders.

Wheat, to be digestible, must be made soluble. The particles must be separated so the digestive juices can get to them.

That requires long cooking, long curing, and a fierce baking heat.

It requires full 96 hours.

Please try such a food and learn what it means to you.

You'll never again be content with the common foods.

One 15c Package Free

We would far rather buy the first package ourselves than to have you go without knowing it.

So, if you wish, please send us this coupon, and we will send you an order—good at your grocer's—for a 15c package free.

Please let Mapl-Flake—for your own sake—tell you how good it is. Then ask the children what food they'll have next.

Cut Out This Coupon
and mail it to the Hygienic Food Co., Battle Creek, Mich.

I have never used Mapl-Flake, but if you will send me an order on my grocer for a 15c package free, I shall be glad to try it.

Name .....

St. Address .....

City .....

BRADFORD'S IMPROVED
Cream Bread

Leavened with Potato and Hop Yeast

Made From An Old Pennsylvania Dutch Recipe

Made With Pure Milk and Olive Oil

Baked in Sanitary Ovens

Sealed in dust and moisture-proof wrappers.

200,000 people eat it every day.

At all Grocers.

Only rich people can afford to use poor soap.

For this reason: Poor soap contains an excess of alkali which weakens the fabric and shortens the life of everything it touches.

Rich people can stand that sort of thing.

People who are not rich should use Ivory Soap for everything but the coarsest, commonest things that need to be washed.

Ivory Soap

99 44/100 Per Cent. Pure.

Bankrupt Sale

of stock formerly owned by BOOTH NEIGHBOUR CLOTHING CO.

Now going on.

306 S. Spring St.

Schools and Colleges

Full particulars, together with catalogues, circulars, etc., of Universities, Colleges and Private Schools advertised in these columns may be had free of charge by calling or writing The TIMES FREE INFORMATION BUREAU.

Dobinson
School of Expression—Tenth Year
1044 SOUTH HOPE ST.
Voice, Reading, Shakespeare, Dramatic Art, the Stage.
Private coaching for professionals.
Evening classes.
Plays in rehearsal now. Public appearances.
Write or call for particulars.
SPECIAL SUMMER COURSE
of ten weeks opens July 6th, for which registration should be made AT ONCE.
GEORGE A. DOBINSON, Principal.

Mills College FOR YOUNG WOMEN.
Only woman's college on Pacific Coast. Offers same advantages as best Eastern institutions. Full collegiate course. Degrees conferred. For 3 years only, the three upper classes of the Seminary department, offering preparations for Mill's College, the Universities and Eastern Colleges, will be continued. (Accredited.) Special opportunities in Domestic Science, Music and Art. Earnest Christian influences; non-sectarian; all forms of healthful out-door amusements. Ideal location in beautiful Oakland hills. Fall term begins Aug. 12, '08. For catalog and brochure of views, address
MRS. C. T. MILLS, Pres.
Mills College P. O., California

Marlborough School For Girls 835 West 33rd Street
Certificate admits to college. Pupils under fourteen not received.
Reference from school last attended absolutely necessary if applicant is unknown to the principals.
MRS. GEORGE A. CASWELL, Principal.
MISS GRACE WILTSHIRE, Associate Principal.

Marlborough Preparatory School
836 West Adams Street. Home and Day School for girls under 14 years old. Academic year 1908-09 begins September 23. Address for latest catalogue.
MISS IDA B. LINDLEY, Principal.

Cumnock School of Expression
SUMMER TERM
Six Weeks—Opening July 6
Reading, literary interpretation (Shakespeare, Tennyson, Browning,) dramatic art, voice culture, physical training.
Course on "The Modern Drama," by Dr. Richard Burton, of the University of Minnesota.
Send for catalogue.
1500 South Figueroa St.

CALIFORNIA
TEACHERS AGENCY
Teachers wanted. Teachers prepared for examination.

SUMMER SCHOOL
Heald's Long Beach and Ocean Park schools offer every advantage for summer study. Commercial, shorthand, English branches, music, Spanish, French, German, etc.
Low rates; living expenses moderate.
HEALD'S BUSINESS COLLEGE
Long Beach, Cal. Ocean Park, Cal.

Hitchcock Military Academy
San Rafael, Cal.
Splendidly equipped and highly recommended. Accredited to the universities. Private rooms for each cadet. Separate building for young boys. Xmas term begins Aug. 19th. Illustrated catalogue may be obtained from Mr. C. E. Pendell, 1010 S. Alvarado, Los Angeles, whose son attends the Academy, and who has kindly consented to act as reference.

English Classical School
Pasadena, Cal.
Day and boarding school for girls and young women. Certificate admits to colleges, post-graduate courses, art, music, gymnasium.
ANNA B. ORTON, Prin.
Tel. Home 694

Los Angeles Business College
Established 1888. 417 W. 8th
HEALD'S Business College
(The Southern California)
234 So. Grand Ave. Summer School.
Summer Naval Camp For Boys
CORONA DEL MAR. SURF and still water bathing, fishing, boating, and other out-door sports. CREW ROWING. Send for illustrated circular to MANAGER, 200 N. Union Ave. Tel. Main 6356.
The Brownsberger
HOME STUDY
CALIFORNIA MILITARY ACADEMY
SANTA MONICA, CAL.
College preparatory and business courses. Ideal winter climate. Only school in the vicinity of Los Angeles situated directly on the Ocean Front. Catalogue on application.
GIRLS' COLLEGIATE SCHOOL
(Casa de Rosas)
ADAMS AND HOOVER STS.
Alice K. Parsons, Jeanne W. Dohnen Principals.
GRISWOLDA
A school for boys. REDLANDS, CAL. Limited to six boarding pupils. Special care. G. C. Griswold, Head Master.
YALE SCHOOL
SUMMER SESSION.
T. G. ADAMS, B. A., Head Master (Yale)
Boarding and Day School for young men and boys. Pool. Gymnasium. Ellis, Cal. Main 6225. 205-209 N. UNION AVENUE.
Woodbury Business College
309 South Hill Street. Day and Evening
School of Art and Design
Cor. Sixth and Alvarado
Summer and Special Classes for Teachers
MISS de LAGUNA AND MISS VANCE'S
SCHOOL FOR GIRLS
THE WESTLAKE SCHOOL
Accredited to leading colleges. 612 South Alvarado street. Main 4609. Home 1405.
CALIFORNIA SCHOOL
For boys—boarding and day. Mil... Phys. Culture, Sloyd, Languages, ... Isaac Ave. N., Williams Brick. Home B-5672. Summer Session.
HARVARD SCHOOL (Mil...
Western ave. Summer session begins ... Send for illustrated catalogue. Prin. Grenville C. Emery, Litt. D., Head ...
BELMONT SCHOO...
For Boys. Belmont, Near San Fran... Next term begins Aug. 15, 1908. Send catalogue and book of views. W. T. A.M. (Harvard,) Head Master; W. T. ... Jr., A.M. (Harvard,) Ass't. Head Mast...
MANZANITA HALL, Palo Alto, Cal.
For boys. Near Stanford. Unusual opportunities for culture and strong incentives to work. 16th year. Illustrated catalogue. LeR. Dixon, Prin.
MOUNT TAMALPAIS MILITARY ACADEMY
San Rafael, California
ACCREDITED—Cavalry, Infantry, Artillery. Opens Aug. 19th. Address ARTHUR CROSBY, A.M.D.D., Head Master.
St. Matthew's Military School
Burlingame, Cal.
Rev. William A. Brewer, A. B., Rector
IT WILL PAY
Any one contemplating building, to visit our show room, 720 South Olive street.
WESTERN ART TILE WORKS,
Factory, Tropico.
UNIQUE
Cloak and Suit House
245 South Broadway

BUSINESS. Barometer of the Markets—Commercial.

FINANCIAL.

OFFICE OF THE TIMES.
Los Angeles, June 29, 1908.

BANK CLEARINGS. Bank clearings yesterday were $1,210,539.96. For the corresponding day of 1907, $1,423,851.62; for the same day of 1906, $1,960,630.67.

Monday	$1,210,539.96
Total	$1,210,539.96
Same time, 1907	1,662,951.02
Same time, 1906	1,960,630.67

Following are the five quotations on general and mining securities listed on the Los Angeles Stock Exchange, ground floor, I. W. Hellman building, Fourth and Main streets, for yesterday's session of the exchange.

OIL STOCKS.

	Bid.	Asked.
Amalgamated Oil	$ 38.00	
Associated Oil	38.00	$ 38.25
Brookshire Oil	....	2.60
Central	....	1.00
Consolidated	.80	.77
Continental	.70	....
ETR Consolidated Oil Co.	.22	.23½
Fullerton Oil	....	.35
Globe	.41	.70
Mexican Petroleum	....	.14
New Pa. Petroleum Co.	....	1.35
Final Oil Co.	.80	....
Reed Crude	....	17.00
Rice Ranch Oil Co.	.15	.30
Union	....	.35
Union Provident Co.	220.00	225.00
United Petroleum	315.00	325.00

BANK STOCKS.

	Bid.	Asked.
American National	$100.00	$120.00
American Savings Bank	....	....
Bank of Los Angeles	....	....
Broadway Bank & Trust	130.00	135.00
Central National Bank	....	2.50
Citizens' National	....	190.00
Commercial National	....	240.00
Farmers & Mer. Nat'l	....	150.00
First National	285.00	300.00
German-American Savings	325.00	....
Globe Savings Bank	270.00	310.00
Home Savings Bk. of L. A.	107.00	122.00
Merchants' National	111.00	....
Nat'l Bank of California	435.00	....
Nat'l Bank of Commerce	350.00	390.00
Security Savings Bank	....	127.50
The Southern Trust Co.	42.50	300.00
		70.00

(Price includes accrued interest.)

	Bid.	Asked.
Associated Oil Co.	70	80
California Pacific Railway	92	....
Corona City Water Co.	....	....
Corona Power & W. Co.	....	85
Edison Electric Co.	94½	....
Ed. Electric Co. old issue	100¼	....
Home Telephone Co.	99¾	....
Home Tel. Co. 1st pfd.	97	....
Home Tel. Co. 2d pfd.	70	75
Los Angeles Gas & Elec.	98	....
L. A. Traction Co.	....	....
L. A. Traction Co. 1st	103	103
L. A. Railway Co.	....	....
Mexican Coma. Co.	107	....
Pacific Light & Power Co.	85¼	86
Pacific Electric Ry. Co.	90¾	91
Pasadena H. T. & T. Co.	71	....
Pomona Coal Water Co.	....	80
Riverside H. T. & P. Co.	88	....
Riverside L. & P. Co.	....	....
Riverside L. & P. Co. pfd.	87½	....
S. Monica B. H. T. Co.	....	80
San Diego H. T. & T. Co.	....	80
San Diego H. T. & T. Co. pfd.	....	80
Union Transportation Co.	....	....
U. S. L. D. T. & T. Co.	88	91
Ventura Water Co.	72	....
Whittier H. T. & T. Co.	....	90

INDUSTRIAL AND PUBLIC UTILITIES.

	Bid.	Asked.
Cal. Portland Cement Co.	$ 87.00	$ 75.00
California Hospital	77.00	80.00
Edison Electric pfd.	77.50	80.00
Edison Electric Co. bonds	60.00	63.00
Home Telephone pfd.	....	40.50
L. A. Investment Co.	1.20	1.40
Occidental Life Ins. Co.	....	50.00
Pac. Mutual Life Ins. Co.	190.00	250.00
Riverside H. L. & P. Co.	....	120.00
San Diego H. T. & T. Co.	....	50.00
Monica B. H. T. pfd.	....	35.00
Sunset Gas & Oil Co.	30.37½	30.50
Title G. & Trust Co. pfd.	250.00	260.00
Title I. & Trust Co. pfd.	150.00	160.00
Title I. & Trust Co. com.	130.00	140.00
Title I. & Trust Sec. C.	120.00	130.00
U. S. L. D. T. & T. pfd.	41.00	....
Union Trust Co.	....	46.00
Whittier H. T. & T. Co.	....	90.00

SALES: 10 Associated Oil at 38.00, 20 do.

MINING STOCKS.
California-Greenwater District—

	Bid.	Asked.
Clark Copper Co.	.01¾	.01¾
Furnace Creek Copper	....	....
Furnace Creek Ex. Copper	.01	....
Kempshall Copper Co.	....	.10
Miscellaneous—		
California Hills M. Co.	7.00	....
Consolidated Mines Co.	9.25	.01

NEVADA.
Johnnie District—Nye county—

Johnnie Consolidated M. Co.	.01¾	.01¾
Searchlight District—		
Quartzite	....	21.00
Searchlight M. & M. Co.	....	1.00

*Per thousand shares.

SALES: 200 Furnace Creek Copper at 14; 1000 Johnnie Consolidated at 1½; 2000 Consolidated Mines at 8.00@9.50 per thousand shares.

THE MARKETS.

LOCAL PRODUCE MARKET.

Monday morning brought its regular steady and heavy volume of business with very few changes from Friday or Saturday quotations. Arrivals of all varities were excellent, both in the vegetable and the fruit line. On the Produce Exchange, there was a decided language to a great extent by the Saturday and Sunday outing of the members at Catalina. Offerings of eggs were exceptionally light. Receipts for three days were only 700 cases, which was partial cause for the single advance of 1c in the cases of local case counts. Northern eggs are arriving very slowly, while easterners were reported in no great quantity yesterday. The market was additionally firm because of higher prices in the east.

With the reduction of butter prices through out the United States and with butter selling at an average of 27c per pound in San Francisco, prices were weak here and a decline is looked for. Unless this arrives, northern butter will pour in here for the higher price and cause a real swamp. Receipts were up to normal for three days, totaling only 7 pounds. Cooking butter was the best offering and several hundred pounds were traded.

Arrivals of cheese were 14,535 pounds. Only a few varieties were placed on sale, without result.

Potato receipts were but 670 sacks. They were all Oregons. The little old stock still on hand is firm. New potatoes are almost the only variety selling to grocers for distribution to the general retail trade.

Only 73 sacks of onions were reported among arrivals. They were Bermudas from Coachella. The local silverskin onion is fast filling the gap in the Bermuda supply, which is disappearing under a good demand. The bean market was slow and none were received.

The apple crop is arriving in large quantities from various parts of the north. Jonathons are still the chief sellers and, with one exception, the only ones to offer apples on the market. Receipts of this fruit were nearly 3000 boxes and there were declines on the street. Peaches were a shade off color in quotations.

Commercial use as usual but no changes were noted. Apricots were also well represented. The vegetable market in staples was all well filled. Sweet corn was more plentiful and as a result dropped as low as 75c per lug box. Spinach, lettuce, cabbage and bunch goods all moved freely at unchanged prices. Fish were plentiful in all the small varieties. Poultry was quiet and unchanged.

Prices Current.

EGGS — Fresh California ranch, candled, selected, 22@23; fresh ranch, local, case count, 20@21; northern, case count, 20@21; eastern, 19@23.

BUTTER—Creamery, extras, 27½; creamery, firsts, 26; dairy butter, 4s, cooking, 21; eastern extras, 25 per lb.

CHEESE—Extra fancy, 16@18; choice, 14@16; standard, 13@14; Butterfats, 12@13 in tubs, 1c more for 1-lb. rolls, ½c for 2-lb. rolls.

CHEESE—Cal. Anchor, 15; Cal. Y. A., 19; Young American cheese, 15; northern, fresh, 14; Y. A., 19; Cal. daisies, 20@21½; Longhorns, 16@15; N. Dom. Swiss, 22@23; Imp., 26; Limburger, 15; Cheddars, 17; brick cream, 15; Swiss, 25@30; Edam, 75@85; per case, 3.00@3.50; Values, 14@15; Sierra, 17c per box; German Breakfast, 14@16; Neufchatel, 1.20 per box; Camembert, 1.20 per box; Schlossbase, 1.00 per box; Canada cream, 85@1.00 per box.

BEANS—Pinks, No. 1, $.75@4.00; Lady Wash., No. 1, 4.00; small white, No. 1, 4.75@4.00; Limas, No. 1, 5.25@5.50; American lentils, 3½@3½ per lb.; black eye, 4.00@4.50; Garvanzas, 4.00@4.50; Bayos beans, 3.50@4.00.

DRIED FRUITS — Apples, evaporated, 9½@10c; blackberries, 10 1-lb. cartons, 12; Citron, 20 1-lb. boxes, 19@21; Currants, imp., fancy, bulk, recleaned, 10; fancy, 6 to 7-lb. packages, 10½; fancy, 8 to 9-lb. packages, 9½; Dates, Hallowi, fancy, 6s, 7; Fards, fancy, 12s, 8@9½; Golden, fancy, 6s, 7; Golden, fancy, 12 1-lb. packages, 8; Figs, new, 2-crown, 25-lb. bricks, 1.25; White, 10 1-lb. bricks, 80; White, "Premier," 10 1-lb. bricks, 1.00; White, "Medal," bricks, 10 6-oz. bricks, 1.25; White, "Medal," bricks, 50 6-oz. bricks, 2.50; White, loose, 50-lb. boxes fancy, 5@6; White, imported, 10-lb. box, 1.30@1.40; White, imported, 25-lb. box, 1.10; Black, loose, 25s, 3.50 box; Nectarines, per lb., fancy, 20s, 16; Peaches, fancy, Muirs, 25-lb. box, 90c, 9; choice, 80s, 8; fancy, peeled, 25s, 25; fancy, 50s, 24; choice, 50s, 20; Pears, lemon or orange, 25s, 20; Plums, fancy, pitted, 25s, 14; Prunes, fancy San Jose, 40-50, 25s, 4; 50-60, 25s, 5½; 60-70, 25s, 5; 70-80, 25s, 4½; 80-90, 25s, 4; 90-100, 25s, 3½; (When packed in 50-lb. boxes, ½c less in 4-lb. boxes, 2c extra; in 10-lb. boxes, 1½c extra.) Apricots, fancy, 12; choice, 10s, 9; RAISINS—Per box, layers, 3-crown, 1.40; 3-crown, 20-lb. boxes, 1.25; clusters, 4-crown, 1.40; 2-lb. boxes, 1.30@2.00; clusters, 5-crown, 20-lb. boxes, 1.65@2.75; clusters, 5-crown, 5-lb. boxes, 85@90; clusters, 6-crown, 20-lb. boxes, 3.00@3.50; 2-crown, 50-lb. boxes, 2½@3; 3-crown, 50-lb. boxes, 2½@3½; 4-crown, 50-lb. boxes, 3@3½; Seedless Sultanas, 50-lb. boxes, unbleached, 2½; bleached, 2½; Thompson's Bleached, fancy, 50 1-lb. boxes, 3½; Thompson's unbleached, fancy, 50 1-lb. boxes, 3; seeded, fancy 20 per box; summer squash, 1c per box; cauliflower, 1.00@1.25 doz.; horseradish, 10@11; 20 per box; summer squash, 1c per box; cauliflower, 1.00@1.25 doz.; horseradish, 10@11; 20 per lb.; dill, 25 per lb.; chives, 1.25 per doz.; asparagus, 9@10 per lb.; eggplant, 6@8 per lb.; okra, 10@12 per lb.; cucumbers, 65@70 per box, 3.50 a crate; green corn, 50@65 per box.

POULTRY—Dealers buy, live weight: Old roosters, 6@7; stags, 7@8; hens, 10@11 per lb.; ducks, 10; geese, 12; turkeys, 15@17; squab broilers, 1.75@2.00 per doz.; fryers, 15@17; broilers, 10@13.

LIVE STOCK—Beef steers, 4½@4¾; heifers, 3½@4¼; calves, 5; hogs, 150 to 200 lbs., 6@6¼; mutton, wethers, 5.25; ewes, 4.50; lambs, 4.00; lambs, milk fed, 5.25.

BEEF—Steers, No. 1, per lb., 5½; second, fore quarters, 4½; loins of beef, No. 1, 11; chucks, 6@6¼; plates, 3½@4; rounds and rumps, 5; beef tenderloins, 25; square beef clods, 10; shoulder clods, 10; beef shanks, 3; flank rumps, 7½; flank steaks, 10; beef rolls, 10; boned beef trimming, 6; beef tongues, 10; ox tails, 3; lambs' tongues, per doz. 25; beef hearts, each, 10; beef livers, each, 20; kidneys, suet, per lb., 6; kidneys, each, 5; sweetbreads, 25; brains, 10; hides, 5½.

MUTTON—Dressed muttons, ewes, per lb., 7; dressed mutton, wether, 11½; dressed mutton, yearlings, 12; milk lambs, 13½; sheep, 2.00 @4.00.

PORK—Dressed hogs, per lb., head on, 9; dressed hogs, head off, 11; trimmed hogs, 12; pork loins, 13; fresh picnics, 9; pork shoulders, 10; pork butts, 11; fresh hams, 12; pork bellies, fresh, 13; pork trimmings, 10; frozen pork spare ribs, 8; fresh pork spare ribs, 10; pork tenderloins, 20; back fat, 10½; cleaned pigs' feet, scalded, 2½; tongues (pickled, sweet or fresh,) 10; cleaned hogs' heads, per lb., 4½; plain cooked tripe, per lb., 4½; hog pluck, each, 7; pork kidneys, per doz., 15; pig tails, per lb., 10; head bones, per lb., 6½; livers, each, 5; hearts, each, 5.

BACON—Winchester 10-lb. bacon, 19½; Winchester 6-8-lb. bacon, 9½; 12 avg., 18½; Empire, 20½; 6's or, 16@17; Premium, 22½; Eclipse, 18½; Gold Band, 19½; Diamond C bacon, 14; Sunlight, 12½; Orange Blossom bacon, 14; Breakfast bacon, 8-10 avg., 18; Rex Breakfast bacon, 10@12 avg., 17½; Rex bacon, 6-8 avg., 19; Regal bacon, 12; Helmet bacon, 6-10 avg., 17½; Helmet, 6-8 avg., 18½; Wilde Label bacon, 8 to 10 lbs., 18½; Armour's Star 10-12 bacon, 8 to 10 lbs., 19½; Armour's Wide bacon, 6-8 avg., 19½; wide bacon, 8-10 avg., 19½; Special bacon, 15; Western bacon, 12 lbs. avg., 16½.

DRY SALTED MEATS — Dry salt bellies, 11; dry salt clear bellies, 15-20 avg., 10½; dry salt clear backs, 10½; short clear backs, 11½; dried beef, insides, 12; dried beef, outsides, 16; beef knuckles, 2½.

PICKLED GOODS—Honey-comb tripe, half-bbls., 3.60; honey-comb tripe, keg, 1.85; honey-comb tripe, kits, 95; spiced pigs' feet, half-bbls., 4.80; spiced pigs' feet, kegs, 2.60; spiced feet, kits, 1.25; pickled lambs' tongues, 1.25; pickled pig's tongues, spiced, kits, 2.00.

HAMS — Per lb., Reversed, 16½; Rex skinned hams, 16; Diamond C, 16½; Diamond C skinned hams, 17; boiled boneless Rex hams, 22; Regal skinned hams, 15½; plain cured hams, 14½; plain hams, 13½; Winchester, small, to 14 lbs., 16; Winchester hams, avg., 15½; Premium, 16 to 18 avg., 17; Winchester picnics, 10½; Winchester boiled hams, 21½; Winchester skinned hams, 16; Gold Band, 14; California hams, 11; Premium skinned hams, 17½; Atlas hams, 14½; minced ham, 12; Cylinder boiled hams, 22; Premium boiled hams, 22½; Oxford boiled hams, 15½; Star boiled hams, 22½; Star hams, 10-12 avg., 16½; Armour's Star hams, 14-16 avg., 15½; Star hams, 12-14 avg., 16½; Star skinned hams, 17; Armour's Star skinned hams, 18½; Shield picnics, 10½; Shield hams, 14-18 avg., 15½; Shield boiled hams, 22; Ashland hams, 14½; Jefferson hams, 16; Western hams, 14½.

BARRELED MEATS — Rumps (bone in,) bbls., 16.00; half-bbls., 8.50; rumps (bone out,) bbls., 12.50; half-bbls., 6.75; plate beef, bbls., 13.00; half-bbls., 7.00; rolled plate (boneless,) bbls., 14.25; half-bbls., 7.25; family pork, bbls., 25.00; half-bbls., 12.00; fancy pig pork (barrels,) bbls., 35.00; half-bbls., 18.75; fancy pig pork (wide,) bbls 30.00; half-bbls., 16.25; S. P. spare ribs, 10.00 bbl.; half-bbls., 5.25.

PURE LARD—Tierces, per bbl., 12¾; cases, 1 lard, 11¼; Premium lard, 12½; Silver Leaf lard, 11¾; Jewel Compound, 9¾; Cotosuet, lard, 11¼; bacon fat, 9½; Yellow Cotosuet, lard, White Cotosuet, 11¼; Mission lard, 10¼; Star lard, 9¾; Armour's Compound lard, western, 7¾; Compound lard, eastern, 7¾; Diamond C kettle lard, 12¼; White Ribbon lard, 11¾; basis. Suetene, 9@10; vegetable lard, 10¼; K. C. Simon Pure lard, 12; Armour's Vegetole lard, 10¼; Fairbanks' White Cottolene, 1 case, 7.25; 5 cases, 7.15; 10 cases, 7.10; 25 cases, 7.00; Fairbanks' Cottolene, 1 tierce, 8¾; 2 tierces, 8¾; 5 tierces, 8½; Fairbanks Snow White Lard, tierces, 8¾.

SAUSAGE — Bologna, per lb., 7½; bologna, paraffined, per lb., 8; blood sausage, 8½; liver sausage, 7½; Diamond "C" sausage, head cheese, 8½; fresh pork sausage, links, 10; fresh pork sausage, bulk, 10; Frankfort sausage, 8½; New England sausage, 11½; minced sausage, in sacks, 12; Douglas style sausage, in sacks, 12; German Salami, 25; Milan Salami, 25; Mortadella, 25; Cervelat, 25; Star Summer, 24; Arles, 25; Coffee-ist 24.

SALT—Western, handled through L. A. jobbers: Table salt, cartons, 45s, per case, 1.75; Princess salt, cartons, 20 5s, per case, 1.75; 150-lb. bales, Crown brand, all-sized pockets, per bale, 2.00; Worthington Gaily, 60s, per ton, 15.50; 100, per ton, 14.50; 224, per ton, 13.50; Crown or Gran, Dairy, 100s, 15.00; 100s, 14.00; Rock and half-ground, dairy, 50s, 14.00; 100s, 13.00; granulated and ¾-ground, 100s, 14.00; granulated and ¾-ground, large, per ton, 12.50; ice-cream and evaporated, sheep, 50s, per ton, 14.00; 100s, per ton, 12.00; hide and ice-cream, per ton, 11.50. Special prices in car lots.

SUGAR—Prices are based on sacks. Bbls. add 10c; ½-bbls., 25c. Boxes and barrels, 50c per 100 lbs. All prices net cash, less 25c per cwt. 2 per cent discount. Beet granulated, 4.85; western cane and fruit granulated, 4.75; C. & H. cane and berry granulated, 4.75; Confectioners' A, 4.85; western Con. A, 4.75; Mayflower, 4.75; Diamond A, 4.75; extra C, 4.65; Dominoes, 5.25; Crystal Dominoes, 5.75; Cal. Club, Longs or Shasta, 4.85; Golden C, 4.55; D, 4.75; Bowles 4x powdered, 5.10; Bowles 6x powdered, 5.20; Bowles 6x powdered, ½-bbls., 5.40; Bowles 8x powdered, bbls., 6.60; Magnolia, 10.85. Bar sugar: Cal. Club, Longs or Shasta, 4.85; Dominoes, 5.25; Crystal Dominoes, 5.75; 2-lb. tins, 4.80; 10-lb. boxes, 5.05.

FAMILY FLOUR—Local patents, Al flour, Sun white wheat; Silver Star flour, 5.40; Select Califor flour, 4.85; Capitol flour, 5.65; A1 baker's flour, 5.35; Aurora, 5.35; Mikado, 4.85; Trophy, 4.65; Crown flour, 4.40.

CALIFORNIA AND EASTERN FLOURS—Kansas, 6.15; Mayflower, 4.85; Eclipse, 4.65.

FLOUR—	In bbls.	In ½-bbls.	In ¼-bbls.
Per	Pat. Pastry	boxes.	8'ks.
Buckwheat flour	....	$5.70	4.50
Graham flour	....	....	3.60
Rye flour or meal	....	....	3.60
Cornmeal, W. & Y.	....	....	3.60
Oatmeal	....	4.75	2.45
Oatmeal, Steel Cut	....	5.70	4.50
Hominy, large or			

ORANGES AND LEMONS.

DAILY CITRUS REPORTS OF EASTERN MARKETS.

[BY DIRECT WIRE TO THE TIMES.]

PITTSBURGH, June 29.—[Exclusive Dispatch.] Eleven cars sold; fifteen cars on track. Weather warm. Market is firm on good stock.

NAVELS.
Crusader, or, C. J. Shepherd $2.50
Rub, ? 2.30
Red Globe, Riverside Ft. Ex., Riverside.. 2.15

SWEETS.
Orchard, fy, Altland Ft. Co. $2.70
Buscada, ? 2.40
Golden Sceptre, or, Rialto O. Co. 2.30
Highlander, xf, High. F. G. Assn. 2.50
Cactus, xc, High. F. G. Assn. 1.50
Coyote, O. K. Ft. Ex. 1.60
Blue Jay, O. K. Ft. Ex. 2.35
Owl, O. K. Ft. Ex. 2.00

VALENCIAS.
Violet, D. M. Ft. Ex., Duarte $2.70
Jasmine, D. M. Ft. Ex., Duarte 2.50
Oakleaf, T. C. C. Ft. Ex., Porterville.. 2.75
Full Value, T. C. C. Ft. Ex., Porterville.. 2.10
Blue Jay, O. K. Ft. Ex. 2.65
Owl, O. K. Ft. Ex. 2.50

ST. MICHAELS.
Blue Globe, Riv. Ft. Ex., Riverside $2.90
Red Globe, Riv. Ft. Ex., Riverside 2.50

BUDDED.
California Orange, Riverside Ft. Ex., Riv. $2.00

LEMONS.
Lakeside, ? $2.00
LaColina, ? 2.70
Sunside, S. F. Ft. Ex., Santa F. 2.30
Blue Jay, O. K. Ft. Ex. 2.10

Boston Market.

BOSTON, June 29.—[Exclusive Dispatch.] Eight cars sold; thirty cars on track. Weather hot and muggy. Market easier.

NAVELS.
Black Hawk, off bloom, A. H. Ft. Ex. $2.00
Puritan, S. B. Ft. Ex., Rialto 2.30

VALENCIAS.
Mtn. Lion, fy, F. H. Speich & Co. $4.00
Producers, fy, Red O. P. Co. 3.85
Aloha, oh, Red O. P. Co. 3.40

ST. MICHAELS.
Volunteer, S. A. Ft. Ex., N. Pomona $2.70
Rey, S. T. Ft. Ex., Fernando 2.40
Tunnel, S. T. Ft. Ex., Fernando 2.30
Arrowhead, S. B. Ft. Ex., Highland 2.70
Rey, half boxes 1.40
Tunnel, half boxes 1.35
Producers, half boxes, fy, R. O. P. 1.40
Carrier, boxes, S. B. Ft. Ex. 1.15

SWEETS.
Rey, S. T. Ft. Ex., Fernando $2.00
Tunnel, S. T. Ft. Ex., Fernando 1.90
Producers, fy, (error in wire) 2.80
Aloha, oh, Red O. P. Co. ..... ?
Merit, ? 2.40

St. Louis Market.

ST. LOUIS, June 29.—[Exclusive Dispatch.] Weather stormy. Eight cars sold; fourteen cars on track.

NAVELS.
Pan-American, or, Covina Ft. Ex. $2.00
S.S. Brand, S. S. Ft. Ex., Orange 2.40

ST. MICHAELS.
Yankee Doodle, Highgrove Ft. Ex. $2.15
Orchard Run, half boxes, S. S. Ft. Ex.... 1.45

GRAPEFRUIT.
Orchard Run, S. S. Ft. Ex. $1.80

SWEETS.
Yankee Doodle, Highgrove Ft. Ex. $1.90

BUDDED SEEDLINGS.
Yankee Doodle, Highgrove Ft. Ex. $1.80

LEMONS.
Our Pride, Highgrove Ft. Ex. $1.70
La Paloma, Riv. Ft. Ex. 2.25
Greyhound, S. A. Ft. Ex., San Dimas.. 2.30
Bridal Veil, or, P. J. McKevitt 2.40
Stock Label, P. J. McKevitt 2.45
Coyote, O. K. Ft. Ex. 2.50
Pride of Cal., Riv. Ft. Ex., Riv. 2.50
Duck, S. A. Ft. Ex., San Dimas 2.40
White Cross, P. J. McKevitt 2.50
Pride of Cal., half boxes ..... .75

Philadelphia Market.

PHILADELPHIA, June 29.—[Exclusive Dispatch.] Four cars Valencias, one seedling, one mixed and two lemons sold. Nine cars on track. Weather warm. Market easier.

VALENCIAS.
Forget-me-not, T. C. C. Ft. Ex., Pirvl... $3.21
Blue Flag, xf, Spence Ft. Co. 3.45
Niagara, fy, or, Stewart Ft. Co. 3.30
Defender, xx, Altland Ft. Co. 3.30
Foothill, fy, Limoneira, Co. 3.20
Tidings, sd, C. C. U. 3.10
Lighthouse, sd, C. C. U. 2.05

SWEETS.
Lighthouse, sd, C. C. U. $1.45

BUDDED.
Red Globe, Riv. Ft. Ex., Riv. $2.11

LEMONS.
Golden, Riv. Ft. Ex., Riv. $1.55
Queen Bee, Q. C. Ft. Ex., Corona 1.70
Royal, Q. C. Ft. Ex., Corona 1.30
Old Baldy, xf, C. C. U. 1.61
Lighthouse, sd, C. C. U. 1.29

Cincinnati Market.

CINCINNATI, June 29.—[Exclusive Dispatch.] Weather hot and muggy. Six cars sold. Five on track.

NAVELS.
Duck, S. A. Ft. Ex., San Dimas $2.00

SWEETS.
Greyhound $2.00

LEMONS.
Commercial, A. H. Ft. Ex., Prenda $2.35
Plain Ends, C. C. U. 1.00
Sardonyx, ch, C. C. U. 1.25
El Toro, C. C. U. 1.15

Cleveland Market.

CLEVELAND, June 29.—[Exclusive Dispatch.] Six cars sold. Ten on track. Weather hot and muggy. Market firm on good fruit.

VALENCIAS.
Blue Globe, Riv. Ft. Ex., Riv. $2.60
Red Globe, Riv. Ft. Ex., Riv. 3.25

SWEETS.
Rancho, S. B. Ft. Ex., Colton $1.80
California Orange, Riv. Ft. Ex., Riv. 2.00
Red Globe, Riv. Ft. Ex., Riv. 3.00

BUDDED SEEDLINGS.
California Orange, Riv. Ft. Ex., Riv. $1.35
California Orange, Riv. Ft. Ex., Riv. 1.70

ST. MICHAELS.
Blue Globe, Riv. Ft. Ex., Riv. $3.25
Setter, Riv. Ft. Ex., Riv. 2.55
Palm Tree, Riv. Ft. Ex., Riv. 1.80
Blue Globe, Riv. Ft. Ex., Riv. 1.35
Blue Globe, Riv. Ft. Ex., Riv. 2.80
Red Globe, Riv. Ft. Ex., Riv. 3.40

LEMONS.
Pride of Corona, Q. C. Ft. Ex., Corona.. $2.35
Corona Beauty, Q. C. Ft. Ex., Corona.... 3.05
Pet, S. A. Ft. Ex., San Dimas 3.50
Greyhound, S. A. Ft. Ex., San Dimas..... 2.65
Duck, S. A. Ft. Ex., San Dimas 2.65
Lilac, ch, C. C. U. 2.60

New York Market.

NEW YORK, June 29.—[Exclusive Dispatch.] Nine cars Valencias, three sweets, two navels. one St. Michael and two seedlings sold. Market is unchanged. Weather hot and cloudy.

NAVELS.
Parrot, S. A. Ft. Ex. ..... Average.
Hawk, S. A. Ft. Ex. $2.30
..... 2.30

VALENCIAS.
Aurora, fy, or, E. Peycke Co. $3.75
Climax, xc, or, E. Peycke Co. 3.25
Mtn. Lion, fy, F. H. Speich & Co. 2.85
Whittier, fy, T. F. Ex. 2.85
Pico, S. F. Ft. Ex. 2.55
Iris, D. M. Ft. Ex. 2.55
Red & Blue Label, or, T. C. C. Ft. Ex.... 3.35
Whittier, fy, A. C. Denman Sons. 3.20
Whittier, ch, A. C. Denman Sons. 3.30
Independent, fy, Growers' Ft. Co. 3.55
Independent, ch, Growers' Ft. Co. 2.65
Independent, fy, Growers' Ft. Co. 2.60
Independent, ch, Growers' Ft. Co. 2.40
Orchard, or, National O. Co. 2.00
Standard, sd, National O. Co. 3.35

MEDITERRANEAN SWEETS.
Merit, ? 2.75
Puritan, S. B. Ft. Ex. $1.65
Dan Patch, or, S. B. Ft. Ex. 2.00
Pony, S. H. F. Ex. 2.65
Whittier, fy, A. C. Denman Sons. 1.80
Whittier, ch, A. C. Denman Sons. 1.50

SEEDLINGS.
Red Globe, Riv. Ft. Ex. $1.85
Red Globe, Riv. Ft. Ex. 1.30

ST. MICHAELS.
La Mesa, Riv. Ft. Ex., Riv. $2.95

GRAPEFRUIT.
Whittier, fancy seedless $3.90

Citrus Fruit Shipments.

Thursday, June 25, 32 cars oranges, 24 cars lemons. Friday, June 26, 30 cars oranges, 23 cars lemons. Saturday and Sunday, June 27 and 28, 43 cars oranges, 27 cars lemons. Total shipments to date, 22,705 cars, of which 2383 cars were lemons. Total shipments for same date last year, 24,368 cars, of which 2490 cars were lemons.

Metal Market

SILVER.

NEW YORK, June 29.—Bar silver, 54.

LEAD.

NEW YORK, June 29.—Lead lower, at 4.45 to 4.50.

COPPER.

NEW YORK, June 29.—Copper lower. Lake, 12.67½ to 12.75; electrolytic, 12.37½ to 12.62½; casting, 12.25 to 12.37½.

NO CONSOLIDATION.

Negotiations for Bringing Together the Stock and Mining Exchanges Ended—Market Very Dull.

Negotiations for the consolidation of the Los Angeles Stock Exchange and the Los Angeles-Nevada Mining Exchange come to an end yesterday. The plan was that fifty-five members of the mining exchange should be admitted to membership in the old institution, bringing to the treasury of the latter about $15,000, the remainder of the money received from the sale of memberships in the new body last September. The directors of the stock exchange thought that the admission of such a large number of additional members would materially reduce the value of their seats.

The market on the Los Angeles Stock Exchange yesterday was a very dull one.

Twenty shares of Associated Oil were sold at 27.25, buyer thirty days, and the stock closed at 26.00@26.25. Central was bid for at 80 and 77. Globe was offered at 70@72. Columbia closed at 12; Mexican Petroleum was bid for at 14, and bid for at 225.00. There was quite a demand for it, and several bids for blocks of it were made.

On the mining call, 100 shares of Furnace Creek Copper sold at 14, with the close at 12 bid and none in the market. Johnnie Consolidated were handled at 1¾ to the extent of 1000 shares, and closed weak at 1¾@1¾. Consolidated Mines was sold up to 9.50 a thousand. 9000 shares changing hands.

The exchange will adjourn from Friday until July 6.

GOLDFIELD STOCKS ADVANCE.

Combination Fraction and Daisy Soar on Los Angeles-Nevada Mining Exchange.

The Los Angeles Mining Exchange yesterday enjoyed the distinction of being the only important institution of the kind in the country that was open for business, but there was only one call.

Several advances were scored in Goldfield stocks. Five hundred shares of Combination Fraction sold up to 52, and the close was at 54 bid. Daisy also scored, closing at 90@98, after sales of 100 shares at 90. Eight hundred shares of Jumbo Extension changed hands at final quotations being 31@32.

Johnnie declined slumped again. Only 6000 shares of this stock were handled.

There was some trading in Gas stocks. Baby Florence at 2; Bonnie Claire at 2¼; Florence Extension at 1½; Bullfrog Home-stake at 20½; Bullfrog Gold Bar at 2, and Triangle at 3¾.

Two thousand shares of Globe Oil went at 13, cash, and the close was at 12¾@13¼.

LOS ANGELES-NEVADA EXCHANGE QUOTATIONS.

The closing quotations of the Nevada mining stocks, made yesterday on the Los Angeles-Nevada Mining Stock Exchange, ground floor of the H. W. Hellman building, Fourth and Spring streets, together with the regular call sales and the sales of the afternoon informal call, were as follows:

CALIFORNIA.

	Bid.	Asked.
California Hills	$ .00¾	$ .01
Consolidated Mines Co.	.00¾	....
Sloo, Blue Jay	.12½	....
Johnnie District—		
Johnnie Consolidated	.01¾	.01¾

NEVADA.

Tonopah District—		
Montana	....	....
Cash Boy	1.40	....
Golden Districts—	....	.02
Clark Copper	....	....
Nevada Hills	.08¾	....
Wonder G. & S.	1.55	....
Goldfield District—	.03½	....
Combination Fraction	....	....
Daisy	.54	....
Florence	.89	....
Florence M. & L.	.54	....
Frances-Mohawk	.03	....
Great Bend	.15	....
Jumbo Extension	.25	....
Atlanta	.21	....
Bailey	.17	....
Florence	.32	....
Blue Bull	.02	....
Columbia Mountain	.02¾	....
Diamondfield Triangle	.12	....
Florence Extension	....	....
Grandma	.14½	....
Oro	.15	....
Red Top Extension	.04	....
Yellow Tiger	.08¼	....
Black Rock	....	....
Columbia Mt. Ex.	.06¾	....
Dixie	.01	....
Eureka	.03	....
Great Bend Annex	.01¾	....
Lou Dillon	4.00	....
Milltown Fraction	.07	....
Bullfrog District—	.01	....
Bonnie Claire	....	....
Gold Bar	.06	.07
Mayflower Consolidated	.03	.03½
Golden Scepter	.03½	.04½
Homestake King	.01	.02
Montgomery Mt.	.21	....
Gold Center	.05	....
*Lige Harris	....	.02
Manhattan District—	2.50	4.00
Manhattan Dexter	.04	.04½

OIL STOCKS.

Associated	26.00	....
Continental	.19	27.25
Columbia	....	.22½
Fullerton	.80	....
Globe	.60	....
Mexican Petroleum	.12¾	.13½
Mex. Petroleum pfd.	50.00	....
Mex. Petroleum com.	15.00	....
Mice Ranch	....	....
Western Union	....	.95
	....	95.00

*Per thousand shares.

SALES—Morning call: 1000 Atlanta at 16¾; 5000 Florence at

Dredging

River, California, containing over [illegible] thoroughly examined, and [illegible] best pieces of mining ground in the [illegible]

ground we must install at least two [illegible] dredgers are in operation we expect [illegible] within the first year. We [illegible] to per yard, whereas when the [illegible] stock to enable us to install the [illegible] tive investors a limited amount of [illegible] stock [illegible], and these we will gladly [illegible]

RIVER GOLD MINING CO., [illegible] Bldg., San Francisco, Cal. [illegible] Healdsburg County Chamber of Com[illegible]

FRED D[illegible]

BROKER

304-306 S. Bro[illegible]

MEMBER

New York Stock E[illegible]
New York Cotton E[illegible]
Chicago Board of T[illegible]

Correspondents

JOHN H. WRENN & C[illegible]
HARRIS WINTHROP &
York.
My own private w[illegible]

ORDER

Executed in all ma[illegible]

BOND and STOCK ISSU[illegible]

Information gladly furnish[illegible] and Eastern Securities.

Wm. R. Staa[illegible]

351 So. Main St., Los
63 So. Raymond Ave.,

PING.

[illegible], SAN PEDRO.

[illegible], JUNE 29.

[illegible] Capt. Johnson, fire [illegible] via San Francisco.

[illegible] Mesmon, sixty-seven [illegible]

[illegible] Bunday, Capt. Ahl[illegible] Harbor, via San [illegible]

[illegible] Sunrickson, from [illegible]

[illegible] Alexander, from [illegible] Barbara and Re[illegible]

[illegible] Waivig, from [illegible]

[illegible], JUNE 29.

[illegible] Schubert, for Re[illegible] Foundry, northern, [illegible] ory, northern, [illegible] No. 1, southern soft, [illegible]

Liverpool Wh[illegible]

LIVERPOOL, June 2[illegible] [illegible] 1d; September, [illegible] to 31d; Dece[illegible]

New York Cotton [illegible]

NEW YORK, June 2[illegible] quiet, 20 points lower; [illegible] 11.50; middling Gulf [illegible]

New York Cotton [illegible]

[BY PRIVATE WIRES TO P[illegible]

NEW YORK, June 2[illegible] was another offer with [illegible] interest. Weather conditions [illegible] favorable, except that rain [illegible] west Texas. The general [illegible] wait the June 30 ginning [illegible] of 3 to 5 points since May [illegible] Following is the range [illegible]

	Open.	Close.
January	[illegible]	[illegible]
July	[illegible]	[illegible]
August	[illegible]	[illegible]
October	[illegible]	[illegible]
December	[illegible]	[illegible]

Boston Copper Mar[illegible]

[BY PRIVATE WIRES TO P[illegible]

BOSTON, June 29.—The mark[illegible] quiet, confined to small [illegible] heavier tone to the early [illegible] speculative buying, although [illegible] today to a fixed holder, [illegible] trading market to continue [illegible] the closing quotations:

Adventure	[illegible]
Arcadian	[illegible]
Allouez	[illegible]
Atlantic	[illegible]
Arizona Commercial	[illegible]
Bingham Con.	[illegible]
Boston Con.	[illegible]
Butte Coalition	[illegible]
Calumet & Arizona	[illegible]
Calumet & Hecla	[illegible]
Centennial	[illegible]
Con. Mercur	[illegible]
Copper Range	[illegible]
Daly West	[illegible]
Franklin	[illegible]
Granby	[illegible]
Greene-Cananea	[illegible]
Helvetia	[illegible]
Lamalie	[illegible]
Mass. Consol.	[illegible]
Michigan	[illegible]
Mohawk	[illegible]
Nevada Con.	[illegible]
North Butte	[illegible]
Old Dominion	[illegible]
Osceola	[illegible]
Parrot	[illegible]
Quincy	[illegible]
Shannon	[illegible]
Santa Fe	[illegible]
Tamarack	[illegible]
Trinity	[illegible]
United Copper	[illegible]
U. S. Smelting	[illegible]
U. S. Smelting pfd.	[illegible]
Utah Con.	[illegible]
Victoria	[illegible]
Winona	[illegible]
Wyandotte	[illegible]
Wolverine	[illegible]
Utah	[illegible]

The closing on the curb stocks [illegible]

Ahmeek	[illegible]
East Butte	[illegible]
Keweenaw	[illegible]
Nevada-Utah	[illegible]
Nipissing	[illegible]
Superior & Pittsburgh	[illegible]
Stewart	[illegible]
Trethewey	[illegible]
First National	[illegible]

London Copper Mar[illegible]

[BY PRIVATE WIRE TO P[illegible]

LONDON, June 29.—The [illegible] has a wide line of [illegible] decline of 9d, while [illegible] both spots and futures [illegible]

Liverpool Cotton Mar[illegible]

[BY PRIVATE WIRE TO P[illegible]

LIVERPOOL, June 29.—The [illegible] opened to-day from 1 to 4 [illegible] down. The spot sales [illegible] the new cotton. Spots [illegible] Middlings, good [illegible] were 200 bales for [illegible] sales, against [illegible] of last year, &c.

Coffee Future[illegible]

NEW YORK, June 29.—[illegible] at a net decline of 5 to [illegible] ing at a decline of 5 to [illegible] July ..... [illegible] September ..... [illegible] December ..... [illegible] March ..... [illegible] May ..... [illegible]

New York Central R[illegible]

NEW YORK, June 29.—[illegible] a higher wave of buying [illegible] closing strength exhibited [illegible] or and could not be [illegible] active issues closed [illegible] tember sold off 1 point, [illegible] 1 point, Reading [illegible] Steel preferred 1 point, [illegible] 1 point, Pacific Mail [illegible] Steel 1 point, Amalgamated

THE CITY ... BRIEF

"Go on Their Bonds!"

NEWS AND BUSINESS.

Memorial Meeting.

The Democratic League will hold a luncheon and memorial meeting to honor the memory of the late ex-President Grover Cleveland, at 12:15 o'clock today in the Westminster Hotel. Attorney Grant R. Bennett, who was personally acquainted with Mr. Cleveland, will be the orator of the day, and Henry M. McDonald will also speak.

Presence of Mind.

In an effort to avoid a collision with a street car at Second and Olive streets yesterday afternoon, Joseph Martin, a chauffeur employed by the Morley Auto Company, drove his machine into the curb, smashing one front wheel and the fender. There were three persons in the tonneau, who were thrown from their seats, but escaped uninjured.

Summer Coaching School.

Today the summer coaching school of the Young Men's Christian Association opens, under the direction of H. L. Boyd and H. L. Lunt, and the sessions will continue for eight weeks. Among the students are high school boys and young men who expect to enter college in the fall. Instruction will be given in all lines of college preparatory work, as well as in mechanical drawing.

Petition for Insolvency.

The General Machinery and Supply Company of this city is made the object of an insolvency petition filed yesterday afternoon in the United States District Court by a number of creditors, among whom are Meese and Gottfried, the Baker Iron Works, the W. Johns-Mandeville Company, the Crane Company, the California Hardware Company and the C. Ducommun Company. It is alleged that the concern named preferred a creditor, the Henshaw Buckley Company.

Ad Club Banquet.

One hundred members of the Los Angeles Ad Club will go to Venice tonight, and have a banquet on board the ship hotel Cabrillo. The principal speaker will be D. G. Babcock, proprietor of the New York Store, whose subject will be: "The Evolution of Advertising." After the feast, the Midway amusement places will be visited. Many prominent citizens of Los Angeles and representatives of civic bodies of the Santa Monica bay district are to be guests of the club.

Advertisers Consolidate.

The consolidation is announced of the business of H. C. Galloupe, formerly advertising manager of the Pacific Outlook, and John Renfrew, of the Renfrew Advertising Company, with the Read Advertising Agency, which has had marked growth since its organization in 1902. With the new accessions the personnel of the Read Agency includes Robert A. Read, H. W. Clough, George O. Jenner, H. C. Galloupe and John Renfrew. The enlarged agency is to occupy six offices in the San Fernando building. The agency has a large clientele in the Southwest.

Boom the Bonds.

"The Fourth of July bonds are selling," said Frank Wiggins yesterday, "but we wish more people would wake up and do their share toward getting Los Angeles her quota of the big Pacific Coast trade. We want more enthusiasm for this affair—its success is an important stone in the structure of our commercial prosperity. Something of the interest that the entire country takes in this race is indicated by the fact that the New York World has printed six columns about it, and other eastern papers are giving it much space. The bonds at $5 each entitle the bearer to transportation to and from San Pedro by electric car and a trip five miles to sea on the big steamer Hermosa, to see the yachts off. Lunch will be served to all bondholders."

BREVITIES.

Dr. Gertrudge Beebe, Eye Specialist, late of staff Manhattan Eye Hospital, New York City. Scientific examinations. Consultations free. 306 Mason Building, Fourth and Broadway.

New York Sample Shoe Co., 4th floor, 517 So. Broadway. We have some of the best makes in America. All ladies' sample shoes $2. All men's $3.50. They are values. Up to $5.

Streicher's Sample Shoe Shop, 414½ So. Broadway. All ladies' and misses' and boys' $2. All men's $2.50. A new lot of fresh samples arrived today.

Sample shoes at half price. Ladies' sample shoes $1 and $1.25. Men's $1.50. Your size is here; 5th floor, Merchants' Trust Bldg., 207 So. Broadway.

Lewis's Single Binder, the famous straight 5c cigar—annual sale 3,000,000.

Peniel Hall, 227 S. Main st., Gospel meetings, noon and night, daily.

Have a 4th of July picnic at Bimini, tables in roof garden free.

Cumnock summer term opens July 6.

Furs remodeled. D. Bonoff 324 S. Bdwy.

Holt frames pictures, 709 So. Spring.

There are telegrams at the office of the Postal Telegraph Company for Mrs. A. Staat, J. W. Stewart, Attorney George W. Smith, William Isenberg, C. N. Fairchild, A. F. Schaffer and R. F. Curtis.

COREY TO STAR HIS WIFE.

Head of Steel Corporation Gives $1,000,000 to Build American Opera-house in Paris.

[BY DIRECT WIRE TO THE TIMES.]

NEW YORK, June 29.—[Exclusive Dispatch]—When Mr. and Mrs. William E. Corey sailed from America two months ago, Mr. Corey stated positively that no project for the establishment in Paris of an American rival to the Paris Grand Opera and the Paris Conservatoire would be entertained by him. Mrs. Corey had previously announced such a plan. Cable messages from Paris today announce that the head of the United States Steel Corporation has listened to the voice of his wife, and that the Franco-American grand opera will result.

Mrs. Corey, who was Mabelle Gilman, intends to establish her own operatic training school for young American singers, building an opera-house and booking herself as the prima donna. Mr. Corey's objections have been overcome to the tune of $1,000,000 to further his wife's ambitions.

ACCIDENTALLY SHOT.

Glendora Young Man Receives Bullet in Leg—Mountaineer Bitten by Rattlesnake.

[SPECIAL CORRESPONDENCE OF THE TIMES.]

CLAREMONT, June 29.—A young man from Glendora named McNair, brother of Dr. McNair, was accidentally shot in the calf of one leg yesterday. A party of young men from Glendora went to the San Antonio Cañon on a hunting expedition. After breakfast one was playing with a revolver when it went off and the bullet lodged in the leg of McNair, who was sitting opposite. A Pomona College student, who happened to be at Baynham's camp, a mile away, dressed the wound and McNair was taken down to Upland, where Dr. Craig spoke in high terms of the first aid to the wounded rendered by the young man.

Later in the day, Charles Montaigne, an old mountaineer who looks after the home of W. G. Kerckhoff, of the Pacific Light and Power Company, was bitten by a rattlesnake. A Pomona College boy, who happened to be in the neighborhood, cut the wound and sucked the poison out. Montaigne was then placed in a wagon and taken down to the hospital at Upland, where Dr. Craig attended him and for the second time found occasion to praise the promptitude of a college boy.

VITAL RECORD } BIRTHS. DEATHS. MARRIAGES. DIVORCE.

Births.

PERRY. To Mr. and Mrs. Charles N. Perry, 3421 Kansas avenue, a son.

Deaths.

CROW. Alexander Crow, died at Ah Wah Nee, Madera county, June 23. Funeral notice later.

CATTERMOLE. In this city, June 29, Horace Cattermole, aged 49 years. Funeral Wednesday, July 1 at 2 p.m. from chapel of Overholtzer-Mills Co., under auspices of Semi-tropic Lodge No. 371 I.O.O.F. Interment Rosedale.

WHISLER. At Inglewood, June 29, Mrs. Minnie May Whisler, wife of Rev. H. A. Whisler. Funeral from Brethrens' Church, Inglewood, Tuesday, June 30, at 5 p.m. Interment Inglewood Park Cemetery.

BONNELL. In this city, June 28, 1908, William H. Bonnell, aged 33 years. Remains at the chapel of Robert L. Garrett & Co., 1325 South Flower. Interment Grand Rapids, Mich.

MEYERS. Fred H. Meyers, at 1126 Central ave., beloved husband of Jennie Meyers. Funeral services today at 2 p.m. from the chapel of Riedman & Meyers.

HUMELBAUGH. In this city, 451 East 49th st., Mary Jane Humelbaugh, aged 73 years. Remains at Pierce Bros. & Co., 810 S. Flower st. Notice of funeral next Thursday, July 2.

JONES. In this city, W. Brooks Jones, age 38 years. Remains at Pierce Bros. & Co., 810 S. Flower st. Interment San Francisco.

HONEY. In this city, Clara Honey, age 72 years. Funeral services today at 1:30 p.m. from the chapel of Pierce Bros. & Co., 810 S. Flower st.

BEEMAN. Los Angeles, Cal., June 29, 1908, Gideon Horner Beeman, nephew of N. W. Beeman of 622 Rampart st. Private funeral at Bresee Brothers chapel, 455 S. Figueroa, Tuesday at 10 a.m. Interment Evergreen, Meadville, Pa., papers please copy.

FINCH. At 600 Wall st., Los Angeles, June 28, 1908, Mary B., wife of Dr. G. W. Finch, aged 52 years. Funeral at Bresee Brothers chapel, 455 S. Figueroa, Tuesday at 3:30.

GUERIN. June 28, Thomas Guerin, aged 32 years. Funeral today at 1 p.m. from parlors of Cunningham & O'Connor. Interment, Calvary Cemetery.

HAZEN. Entered into rest, June 29, Sophia S. Hazen, aged 75 years, beloved mother of Mrs. George Huntington of No. 2207 South Flower street. Funeral notice later.

Marriages.

JOOS-MOCK. John W. Joos, aged 29, a native of Illinois, and Viola Mock, aged 25, a native of Missouri; both residents of Pomona.

MIMMO-EARLE. Ray E. Mimmo, aged 26, a native of New York and a resident of Los Angeles, and Mazie H. Earle, aged 27, a native of New York and a resident of Rutland, Vermont.

HOPKINS-REGER. Howard C. Hopkins, aged 30, a native of Pennsylvania, and Anna M. Reger, aged 27, a native of Minnesota; both residents of Los Angeles.

MARTIN-DOLAN. Thomas Martin, aged 32, a native of Ireland, and Nellie Dolan, aged 31, a native of Iowa; both residents of Los Angeles.

CORNWELL-VOGH. Frank J. Cornwell, aged 25, a native of Minnesota, and Barbara A. Vogh, aged 21, a native of Missouri; both residents of Los Angeles.

WILSON-WILSON. Aaron Wilson, aged 74, a native of New York, and Lovina Wilson, aged 70, a native of New York; both residents of Los Angeles.

HATFIELD-DAVIS. Daniel B. Hatfield, aged 70, a native of Indiana, and Ella A. Davis, aged 48, a native of Texas; both residents of Los Angeles.

GILMAN-VILLA. Harry Gilman, aged 24, a native of Iowa, and Lucile Villa, aged 19, a native of California; both residents of Los Angeles.

RILEY-PICARD. James R. Riley, aged 25, a native of Minnesota and a resident of Los Angeles, and Irene A. Picard, aged 22, a native of Kansas and a resident of Kansas City.

HEFFELFINGER-JORDAN. Raymond W. Heffelfinger, aged 23, a native of Iowa, and Pearl B. Jordan, aged 22, a native of California; both residents of Los Angeles.

SCHWARZ-MENDELSOHN. Max Schwarz, aged 26, a native of California and a resident of Berkeley, and Goldye A. Mendelsohn, aged 23, a native of California and a resident of Los Angeles.

PHELAN-MAASS. Edward M. Phelan, aged 22, a native of Minnesota, and Emma Maass, aged 18, a native of California; both residents of Los Angeles.

CHAFE-HESTER. William Chafe, aged 28, a native of New Foundland, and Sadie J. Hester, aged 30, a native of Ohio; both residents of Los Angeles.

EISENBEY-MILLER. Alva M. Eisenbey, aged 27, a native of Delaware, and Frank E. Miller, aged 24, a native of Kansas; both residents of Whittier.

EASTON-WOOD. Henry E. Easton, aged 27, a native of Iowa and a resident of Bloomington, Cal., and Anna R. Wood, aged 24, a native of Illinois and a resident of Tuscola, Ill.

FALLET-ZESSAN. Ben E. Fallet, aged 24, a native of Nebraska, and Lydia M. Zessan, aged 22, a native of Michigan; both residents of Los Angeles.

SLICTON-KELLHER. George H. Slicton, aged 29, a native of California and a resident of Los Angeles, and Ida M. Kellher, aged 29, a native of Minnesota and a resident of Long Beach.

MARSHALL-BOWERS. Raymond H. Marshall, aged 24, a native of California, and Vannie A. Bowers, aged 22, a native of Minnesota; both residents of Los Angeles.

HEFLING-FOLSOM. John M. Hefling, aged 37, a native of West Virginia, and Florence Folsom, aged 31, a native of Michigan; both residents of Los Angeles.

HANCOCK-GUERIN. Walter E. Hancock, aged 46, a native of Illinois, and Nellie Guerin, aged 39, a native of Ireland; both residents of Los Angeles.

EASTER-FROEHLICH. Walter A. Easter, aged 26, a native of Illinois, and Anna H. Froehlich, aged 32, a native of Missouri; both residents of Los Angeles.

SMITH-WILSON. Myron H. Smith, aged 21, a native of Michigan, and Jean M. Wilson, aged 21, a native of Pennsylvania; both residents of Compton.

McHARG-ALLISON. Sidney McHarg, aged 32, a native of France and a resident of Calexico, and Edith C. Allison, aged 25, a native of California and a resident of Los Angeles.

LANGDON-SHURTLEFF. Fay Langdon, aged 22, a native of Nebraska and a resident of Orange, and Mabelle E. Shurtleff, aged 22, a native of Pennsylvania and a resident of Los Angeles.

BRUCKER-LANDGRAF. Ernest R. Bucker, aged 24, a native of Rhode Island, and Leota L. Landgraf, aged 22, a native of California; both residents of Los Angeles.

FLEMING-OSTRANDER. John H. Fleming, aged 22, a native of Colorado, and Faith A. Ostrander, aged 22, a native of Minnesota; both residents of Los Angeles.

COATES-HENNING. Robert Coates, aged 29, a native of Missouri and a resident of San Diego, and Rose Henning, aged 24, a native of Oregon and a resident of Portland, Oregon.

OLSON-WALKER. Ole Olson, aged 36, a native of Minnesota, and Sarah Walker, aged 34, a native of Nova Scotia; both residents of Los Angeles.

KRUGER-PARKS. Fred Kruger, aged 56, a native of Germany, and Catharine Parks, aged 48, a native of Iowa; both residents of Los Angeles.

PEVERLEY-GASTHUN. Dexter J. Peverley, aged 23, a native of Minnesota, and Lily Gasthun, aged 19, a native of California; both residents of Los Angeles.

Divorce.

SUITS. Sarah E. Brower against G. W. Brower; Ada Mohen against M. C. Mohen.

Connell Company, Funeral Directors.
1021 S. Grand ave. Telephone M. 9153; F7153.

Veronica for Constipation, 50c.
Veronica for kidneys, 50c.

L. M. Davenport Co.
We have complete second-hand Advance thresher outfit. Will sell cheap.

Women's 20-... Filled Watch ... $1
... size ... style; ... with ... er Elgin or Waltham movement. A ... oughly high grade watch—a Geneva ... er at $12.
GENEVA WATCH AND OPTICAL CO.—305 South Broadway.

$1 Per Dozen Quarts
All Local Beer
Southern California Wine Company
Phones Ex. 16; Main 332.
518 So. Main St.
744 So. Spring St.

"SIEGEL'S—WOMEN'S—CHILDREN'S WEAR"
Myer Siegel & Co.
251-255 SOUTH BROADWAY
SPECIAL VALUES IN
Petticoats
At $2.85, $3.45, $4.35, $5.65 and $7.35 up
Women's white underskirts, made of soft cambrics handsomely elaborated with various laces and dainty embroidery.
A vast variety, unsurpassed in exquisiteness, to commensurate the perfect outlines of Princess gowns to this effect. Also we display Princess petticoats.
Children's Dresses at a Third Off
Vacation sale of girls' and misses' dresses and suits at a discount of one-third.
A third below value on high-grade garments, Siegel's-made garments which many mothers know as unequaled in value and quality, and if you are not one of 'em, put us to a test now.
Included are suits and dresses in all sizes, of dependable tub fabrics, in white and in colors.
SIEGEL'S FOR WOMEN'S AND CHILDREN'S WEAR

Artist
Oil and Water Colors
Canvas Academy Board, Fine Brushes and Architects' Supplies.
OUT DOOR OUTFITS
Sketching Umbrella and Stools.
Full line of Landscape and Flower Studies. Supplies of China Painting.
Modeling Pen and Ink Drawing and Miniature Painting.
The best Imported Pyrograph Points and Outfits.
We have a full line of Windsor & Newton Art Materials.
Sanborn Vail & Co.
347 South Broadway

Quench your thirst at the big White Onyx Fountain

Do You Buy Drugs at These Prices?
It's well to know where you really do get best values every day—that's here.
50c Hind's Honey & Almond Cream ... 25c
75c Mellin's Food ... 50c
$1.00 Herpicide ... 60c
$3.75 Horlick's Malted Milk ... $2.60
50c Pompeilan Massage Cream ... 25c
$1.00 Pinaud's Eau de Quinine ... 65c
Euthymol Tooth Paste ... 15c
Packer's Tar Soap ... 15c
Cuticura Soap ... 15c
La Blache Powder ... 30c
50c Danderine ... 30c
BOSWELL & NOYES
3rd and Broadway

Cemeteries.

INGLEWOOD PARK
Los Angeles' Most Beautiful Cemetery
Superintendent's phone—A949.
Offices, 504-7 SECURITY BLDG.
Phones—F7405, Main 405.

In Memoriam.

Whereas, In the death of Miss Agnes Elliott, the Los Angeles State Normal School has lost a most enthusiastic, faithful, and efficient teacher, and we, the faculty of the school, a beloved friend and companion, one who was ever ready to lend her aid in all gentle and kindly ways to every unselfish and worthy cause.

Be it now resolved, that we hereby express, and direct to be placed upon the records of the school, this tribute of deep and heartfelt sorrow at our irreparable loss, and extend to the bereaved family and friends our deep and sincere sympathy. Bespeaking for them and for ourselves the consolation arising from the thought that the brightness and sweetness of her life will be an abiding influence of helpfulness and inspiration for all who have been associated with her.

THE FACULTY OF THE LOS ANGELES STATE NORMAL SCHOOL.
Los Angeles, Cal., June 12, 1908.

Card of Thanks.

We would like to thank our many friends for the kind sympathy extended by them to us in our late bereavement.
MRS. W. H. DICKINSON AND FAMILY.

Dr. Whittlesey's Veterinary Hospital.
Cut rates. $7 per week. All included. Free examination, surgery specialty. 714 E. 7th.

No Trick
It is no trick to sell goods cheap. It is a trick to sell good goods cheap. We are consistently offering the best values given in tailor-made suits, and shall so continue.
SUITS TO ORDER $20 TO $50.
Mail orders filled. Send for samples and self-measuring blank.
Brauer & Krohn
"Tailors to Men Who Know"
Three Stores:
123-130 South Spring Street. N.W.Cor. Fifth and Spring. 114½ South Main Street.

Two Shoe Specials
Women's $3.50 Low Shoes $2.25
Men's $5, $5.50 and $6 PATENT LEATHERS
Both low and high shoe styles up to new models. It's to close out our surplus $4
Cummings SHOE CO.
551 South Broadway

Arnott & Company, Inc.

PANEL TOP WAGONS
These wagons sold at a reasonable price and on monthly payments if desired.
BUSINESS WAGONS.
ARNOTT & COMPANY, Inc.,
Vehicles and Farm Machinery.
112-18 SOUTH LOS ANGELES ST.

Dandruff
and all diseases of the scalp are usually irritated by preparations. Our scientific scalp treatment remedies the disease by restoring the scalp itself to health. No charge for consultation.
BENNETT TOILET PARLORS
N.E. Cor. 5th and Spring

WATERLOO
FOR MICE AND RATS.
Warranted to rid your premises of these most annoying vermin within 48 hours.
FOR SALE BY ALL DRUGGISTS.
BOBRICK CHEMICAL CO.
MANUFACTURERS OF HOUSEHOLD CHEMICALS

Pure Family Wines
We make a specialty of rich, sweet Port, Sherry, Angelica, Muscatel—
75c Per Gallon, Delivered.
GERMAN-AMERICAN WINE CO.
314 West Fifth St.
Phones: F4388, Main 2682.

"The Owl" Mail Order Can Save You Money
Write The Owl Drug Co. Los Angeles

Free Kodak Finishing
Have your films printed and developed free, all this and next week. This is a unique way of advertising our superior facilities for kodak finishing.
PRINCE PHOTOGRAPHER, 307 So. Broadway

HANAN SHOES
For men and wo... mailed free.

"SOMETHING NEW EVERY DAY"
Jacoby Bros.
331-333-335 South Broadway.
THE DAYLIGHT STORE. BOTH PHONES EX. 132

25c and 35c Ribbon a Yard
A great ribbon ... 25c ... bons in taffeta, ... and fancies in ... and in every ... at, a yard.

A Great Gathering Of Suits
Worth up to $45 Special Today at $15
A closing out of 400 Suits. Our best values that we've shown this season, together with a brand-new lot of desirable hand-tailored suits; many new materials in pretty, showy effects. A nemorable bargain that seldom occurs.
Special for Today $15

Up to $2.50 Swiss Embroidery All-overs 75c
There is still a big assortment of those beautiful sheer swiss embroideries all-overs; just right for shirt waist fronts. Special today, a yard 75c

$3 Washable Chamois Gloves $1.95
Our regular $3 quality 16-button finest washable chamois gloves; pique sewn; all sizes and plenty of them. Very suitable for summer wear. Special $1.95

Up to $1.50 ... Belts 39c
Sample belts in silk elastic, ... Persian; all the new styles; ... and satin lined; swell buckle ... worth what we'll sell them for. Values to $1.50. Special today ...

Parasols $1...
Values to $4.00
Just 100 of these stylish, ... gee parasols; hardly ... Regular $3 and $4 values. ... Tuesday, while they last, at ...

$29.75 Each
Any Turkish Rug in our store, ranging in price from $50 to $60. Clearance sale price, $29.75.

VILLE DE PARIS
317-325 SO. BROADWAY
314-322 SO. HILL STREET
A. FUSENOT CO.

During July and August this Store Will Close Saturdays at 12:30 o'clock
FINAL CLEAN-UP
Oriental Rug Sa...
If you have never before attended one of our Oriental Rug sales, ... your interest to investigate the merit of the wonderful bargains ... buyer leaves for the Oriental rug market soon, hence a thorough ... season's business is desired now. Prices are reduced to half—in ... than half Oriental Rug prices.

Rich Persian Rugs
Average Size 4x8 feet, all shapes, choice, each $50
10 Mossouls, Regular Price ... $90.00 Each
10 Irans, Regular Price ... $120.00 Each
6 Irans, Regular Price ... $90.00 Each
12 Sarabends, Regular Price ... $120.00 Each
15 Mossouls, Regular Price ... $98.00 Each
3 Sarabends, Regular Price ... $100.00 Each
Antique Princess Bokhara Rugs, Choice Each
Regular Price
4 Rugs, average size 5x6 ft. ... $75 Each
3 Rugs, average size 5x6 ft. ... $90 Each
6 Rugs, average size 5x6 ft. ... $120 Ea.
$50.00

Fine Turkish ...
Average Size, 4x8 feet. All Shapes. Your Choice at ...
25 Kazaks, Regular Price ...
20 Kazaks, Regular Price ...
8 Kazaks, Regular Price ...
6 Kazaks, Regular Price ...
Kazaks—Average ... Choice Each
11 Rugs, Regular Price ...
15 Rugs, Regular Price ...
6 Rugs, Regular Price ...
All Shirvan and Dagistan Rugs, Average Size 4x6 feet, Choice ...

One Great Advantage the Residents ...
Ramona Par...
In the San Gabriel Valley—seventeen minutes from the heart of the city.
have over city residents is—the water. A very fine water system ... in here, and the water comes down clear and cool, direct from the ... No finer water to be had anywhere in Southern California.
Althouse Bros.
Suite 618-23 Main 263; Home Ex. 263 430 S. Broadway

Location. The Walker Portable on exhibition near Postoffice
640 South Grand Ave.
Phone: B2256

We will make you a Suit to Order for ... $10
INVESTIGATE
UNITED TAILORS
349 South Main Street

Rattan Trunks
Fine line traveling bags—suit cases.
Fred J. Whitney, successor to J. C. Cunningham
529 Spring St.

Expert Shampoo 50c
Weaver-Jackson Co.
443 South Broadway

... Section.
... SHEET: 10 PAGES
... YEAR.
N.B. Blackstone
DRY GOODS
... new store is the coolest, pleasant ... trade—besides the most econom...
White Waists $...
... and $2.00 would be the ... we bought them two month... Their duplicates have sold ...
... styles, made of exceptionally fi... lace and embroideries that mi... waist. 500 of them specially pr...
Stylish Skirts For M...
... may buy clothes for misses ... of material possessed by appar... have a miss to clothe, look over th...
... of nice fine wool ... cloth; navies ... to $15.
... of fancy suiting
... cloth in all ... stripes and ch... Children's fanc... ly all colors.
Bed Spread Special
... purchase from an overstock... offer possible.
... spreads in handsome Marseille... extra good $1.25 value today...
Fourth Floor.
... Reduc... on
Table Dama...
... Irish Linen Table Damask, 2... large variety of the most popula... the width. Special, yard...
... Linen Damask, 72 inches wide... all new patterns. Special, yard...
... sheets, size 81x90, special ... 75c
15c all linen c... red or blue bo... cial at, yd...
Linen Dept.—Main Floor.
Wide Black Silk Barg...
... finished black taf... $1.75 ... $1.35
36-inch black ... best $2 taffeta ... ever sold, for, y...
Silk Dept.—Main Floor.
...ginaphone
Combination Music and Talking Machine
... Reginaphone is a really ... instrument—it combines ... beauties of the Swiss Music ... at the same time is easily co... into a Disc Talking ... of the most improv... The mechanism fo... ating both the Mu... and the Talking ... features is enclos... handsome cabinet. ... strated. Twelve s... go with each inst... We invite you to c... hear the Reginap... the Talking Mach... partment—Third Floor.
J. Birkel Com...
PIANOWAY, CECILIAN AND VICTOR DEALER
...-347 South Spring St...
Co. P. Taylo...
... GRADE garments for warm weath... ... line of fins, imported light ... ... Inspection invited.
525 South Bro...
...e at Mortgage ...
... Story Cottage, East 47t...
... Story House, West 18th
... Room Flat, East 34th
... Flat Apartment
... Room Cottage, New Jers...
CASH OR TERMS
Cheney 129 SOUTH ... Los Angel...
$1 Missio... Taboret... TODAY ONLY... Eastern...
Modern Met... Modern ...
Our equipment for d... dentistry is strictly ... most improved. We ... work. ... best grade and quality. Our g... the beginning and in the end...

Section.
...: 10 PAGES
...EAR.

Los Angeles Daily Times

California del Sur.
CITY AND COUNTRY.

TUESDAY MORNING, JUNE 30, 1908.

On All ... Trains ... ENTS.

...25c and 35c All Ribbon a Yard
A great ribbon opportunity; ... 25c and 35c best quality ... ribbons in taffeta, satin ... and fancies in widths from 4 ... and in every wanted shade, ... yd., a yard.....

...ng

...15

...at we've ... of desir- ... pretty, ...ccurs.

...5

...o to $1.50 Sam... Belts 39c
...belts in silk elastic, kid, silk, ... all the new styles; many ... lined; swell buckle mountin... that we'll sell them for. ... $1.50. Special today.....

...arasols $1.6... Values to $4.00
...of these stylish, high-grade ... sorts; hardly enough, throughout ... and $4 values. Special for ... while they last, at .....

...ARIS ...4-322 ...MILL STREET

$50.00 ... Any Person in our store, ...ing in price ... $125. ... Sale price ... Dollars. ... choice.

...aturdays at 12:30 O'clock
...N-UP
...ug Sal...
...riental Rug sales, it will ...erful bargains offered. ...ence a thorough clean-up ...uced to half—in some ...
...e Turkish Ru...
...Size, 4x8 feet, ...es. Your $29.
..... Regular Price.....
..... Regular Price.....
..... Regular Price.....
...s—Average Size 5x... Choice Each
...Regular Price...$75.00 Each
...Regular Price...$90.00 Each
...Regular Price..$100.00 Each
...4x6 feet, Choice $12.00

...e Residents of
...Par...
...heart of the city.
...fine water system has ...ool, direct from the m... California.
...S. Broadway

...10 ...RS
$1 Mission Tabourette
TODAY ONLY.
Eastern O...
...0c
G. U. Wh... 22...

...B Blackstone Co. DRY GOODS
Between Third and Fourth Sts.

...ure is the coolest, pleasantest place in town to ...—besides the most economical.

...ite Waists $1.00 Each
...and $2.00 would be the prices on these ... bought them two months instead of two ... Their duplicates have sold at those prices

...les, made of exceptionally fine sheer lawn and ...ce and embroideries that might adorn a three ...ist. 500 of them specially priced $1.00

...lish Skirts For Misses
...may buy clothes for misses with all the style ...material possessed by apparel for the grown-... a miss to clothe, look over these pretty tailored

...of nice fine wool ...cloth; navies ...to $15.
...of fancy suiting cloth in all the fashionable light stripes and checks. $5 to $10.
Children's fancy cloth skirts; nearly all colors. $3.50 to $5.
—Third Floor—

...ed Spread Special 95c
...purchase from an overstocked manufacturer ...ible.
...spreads in handsome Marseilles ...extra good $1.25 value today..... 95c
Fourth Floor.

Table Damasks
...Linen Table Damask, 2½ yards wide, full ...large variety of the most popular ...width. Special, yard.....$1.70
...Linen Damask, 72 inches wide, ...new patterns. Special, yard.....$1.50
...size 81x90, ... 75c
15c all linen crash, plain white or red or blue borders; special at, yd..... 12½c
Linen Dept.—Main Floor.

...e Black Silk Bargains
...black taf... $1.35
30-inch black chiffon taffeta, the best $2 taffeta we have ever sold, for, yd..... $1.50
Silk Dept.—Main Floor.

...naphone
...ination Music ...Talking Machine
...naphone is a really ...trument—it combines ...s of the Swiss Music ...the same time is easily convertible into a Disc Talking Machine of the most improved type. The mechanism for operating both the Music Box and the Talking Machine features is enclosed in a handsome cabinet, as illustrated. Twelve selections go with each instrument. We invite you to come and hear the Reginaphone—in the Talking Machine Department—Third Floor.

Birkel Company
...WAY, CECILIAN AND VICTOR DEALERS
...347 South Spring Street

...o. P. Taylor Merchant Tailor
...ARE garments for warm weather wear. An ...line of fine, imported light weight fabrics ... Inspection invited.
...25 South Broadway

...e at Mortgage Prices
...ry Cottage, East 47th
...y House, West 18th
...m Flat, East 34th
...Apartment
...m Cottage, New Jersey
CASH OR TERMS
...oney 129 SOUTH BROADWAY Los Angeles, Cal.

Modern Methods for Modern Times
Our equipment for doing up-to-date dentistry is strictly the latest and most improved. We guarantee all work ... grade and quality. Our guaranteed dental ... beginning and in the end—BECAUSE IT
Dr. W. F. Waddell

DEMORALIZATION.

TRUSTEES SHAKE UP WHITTIER SCHOOL.

Four Employees Dismissed and Superintendent Greeley Accused of Lack of Discipline, His Case Going to Governor for Action.

SERIOUS allegations of mismanagement in the conduct of the Whittier State School were made yesterday against the superintendent, J. P. Greeley, at a meeting of the Board of Trustees. Four employés at the school have been dismissed in haste. The board decided to lay the case at once before Gov. Gillett, who may or may not call for Greeley's resignation.

The meeting was conducted in the main building of the school by the three trustees—James Clarke of Pasadena, T. E. Newlin and C. C. Desmond of Los Angeles. Greeley was informed of the charges and was questioned closely as to their truth. He denied that he was at fault. He said afterward that the stir was due principally to politics.

The principal charge brought against Greeley is that he is unable to enforce discipline at the school. As a result, it is asserted, that a shockingly immoral state of affairs exists at the school.

Damaging exhibits, in the form of obscene letters, indecent postals and notes, are said to be in the possession

Superintendent F.P.Greeley.

Mrs. G. O. Willes. Capt. L. E. Willes.

Figures in Whittier School Shake-up.
Superintendent Greeley, (above,) who is accused of failure to enforce discipline; (below,) Eugene Willes, band leader, and his wife, vocal instructor, dismissed with two other employés.

of one of the trustees, who says he will produce them later.

This trustee also says he has evidence that officials of the institution have brutally mistreated those confined to their charge.

Superintendent Greeley spent several uncomfortable hours. While the board was in session he paced the halls, nervously mopping his brow. The afternoon was warm, but he was warmer. His meditatitions were interrupted from time to time by a lad in uniform who informed the superintendent that he was wanted by the trustees. After these short sessions, the superintendent would return to the hall and resume his pacing.

ALL INTERESTED.

There was a buzz of suppressed conversation in the building, which ceased whenever the superintendent appeared. Everybody wanted to talk about "the investigation," but nobody dared.

Finally he was summoned before the trustees for the final interview. He emerged with almost a smile on his face.

"It's up to the Governor," he murmured, in a relieved undertone, to an attendant. Then he went out into the grounds to cool off.

"We would be all right if outsiders would only leave us alone," said Greeley to a Times reporter. "I'm accused of failing to enforce proper discipline, but I'll have something to say when the right time comes. I'm glad it's up to the Governor to decide."

As a result of the investigation Eugene Willes, instructor in music, and leader of the Whittier School Band, and his wife, Mrs. Grace O. Willes, instructor in vocal music, were the first to walk the plank. A. L. McLouth, instructor in farming, and his wife, Mrs. Jennie McLouth, housekeeper, soon followed. It is said that others must go. No one knows just where the axe next will fall.

GIRL'S STORY.

In the accumulation of evidence as to the laxity of discipline at the school is a statement from Miss Bessie McCamant, a pretty girl inmate, who asserts that one of the officials made improper advances while she was on parole recently at the home of a friend in Los Angeles. She produced a postal card, which she says was sent to her by an officer of the school. Later, a letter she declares, she received bearing the name of the Whittier instructor, asking her to meet him.

Another girl, whose name is withheld, asserts she was mistreated by one of the officers of the school, who, it is alleged, dared her to mention his name to any one. She also received letters and was told to destroy them.

Employés of the men's department, it is declared, have visited the young women's quarters at unseemly hours. Cruel treatment of young boys also is alleged. Instructors in the farming department are accused of violent abuse of those in their charge.

It is asserted that a boy named Rodriguez, who was recently discharged from the hospital, where he had been operated on for hernia, was kicked in the stomach so brutally that the stitches in his unhealed wound were broken.

BOY CAUGHT ASLEEP.

Another boy, whose duty it was to arise at 3:30 o'clock each morning and feed the cows, was caught asleep by the "head farmer" one morning, and, as a punishment, it is asserted that he was beaten into insensibility. This boy has a severe scalp wound, pointed to by the accusers as evidence of the beating.

A negro boy was kicked in [illegible] ments, was again brutally beaten.

The laws of the institution do not allow an official to strike or beat any of the inmates of the school.

A novel form of ill-treatment is said to have been indulged in by a burly attendant. Unruly lads were ducked in a pool of muddy water. The attendant would take the smaller boys by the heels, lift them from the ground and then repeatedly shove them headfirst into the filthy pool. One lad was almost drowned, it is said, and was revived with difficulty.

SHATTERED DISCIPLINE.

Willes, leader of the band, and his wife, vocal instructor, were dismissed because of many things, it is asserted, that tended to break down the discipline in the school; while McLouth, the head farmer, is held responsible for the ill-treatment of boys under his charge, even though this may have been due to the actions of other persons. No serious charges were made against Mrs. McLouth.

With the dismissal of this quartette, and the questioning of Superintendent Greeley, the trustees have passed the matter up to the Governor. Greeley, who formerly was Superintendent of Schools in Orange county, was appointed about five years ago by Gov. Pardee. His position carries a salary of $3000 a year, together with a home at the school, and is one of the desirable political plums of the State.

A FEED TO SPEED.

Democrats Will Have a Dollar Dinner in Honor of Delegates to Convention.

Local Democrats will give a dollar-a-plate banquet at the Democrat Club rooms tonight to speed the parting delegates to the National Convention at Denver.

The guests will be Nathan Cole, delegate-at-large; Isidore Dockweiler and Milton Young, district delegates, and Mattison B. Jones, alternate-at-large. They will leave for the North, on their way to Denver, Wednesday night.

The local delegation represents the "safe and sane" faction of the great unterrified. They are all in favor of a conservative platform and, if permitted, will oppose the introduction of labor-union planks. They are allied with the McNab faction in State politics and will not take orders from Boss T'Dore.

Bell owes it to the local delegation, however, that he is to be selected as temporary chairman. They remained true to the Fresno convention which instructed for Bell for temporary chairman; but they feel that their obligation to him is now discharged.

The only favor the local delegates will ask is that Cole be selected as National Committeeman from this State. Bell has announced that he will oppose Cole's selection and a high tide in a saucer may result.

NEW GARVANZA SCHEDULE.

Tomorrow, July 1, the Pacific Electric will discontinue the present through service to Pasadena via Garvanza and the Ostrich Farm, and to the Church of the Angels at [illegible] the cars will all be transferring to [illegible] urch of the [illegible] before [illegible] dis- [illegible] has [illegible]

MORE POSTOFFICE ROOM.

Department Leases Another Room for Railway Mail Service, and Also Property for Driveway.

Owing to the continued increase of the Los Angeles postoffice business it has been found necessary to add more room to the main office at Seventh street and Grand avenue.

The Postoffice Department has approved Postmaster Flint's recommendation to lease the storeroom adjoining the postoffice on Seventh street, and this room will be occupied by the officials of the railway mail service. The space now occupied by them will be utilized by the superintendent of mails, thus adding some 2000 feet of working floor area. Twenty-two wagons are used to transport the mails to and from the railway depots, and these are usually backed up to the mail delivery doors on Seventh street, causing not infrequent blockades. To do away with this, the department has leased a thirty-five-foot frontage on Hope street, near Seventh, now occupied by a two-story frame building. This building will be removed, and a driveway made to accommodate all the wagons.

PUTS ON BRAKE.

ECHOES FROM BIG SWINDLE.

RESTRAINING ORDER FOR SALE OF WATER BONDS.

Judge Oster Issues Injunction Which Is Feature in Legislation Affecting Land Sold by Ollie Watkins and California Fruit Growers' Association at Rialto.

An echo of the swindling operations of the late Ollie J. Watkins in connection with the California Fruit Growers' Association, in which hundreds of Angelenos and others were "stung" was heard yesterday in San Bernardino when Judge Frank J. Oster issued an injunction on the application of Harry G. Dent, of Los Angeles, restraining the sale of $65,000 of water bonds of the Rialto Irrigation district.

These bonds are said to control the Bloomington water system. If they do, their sale would be more significant than would appear on the surface. In any case they are an important feature in the litigation that has been pending in the courts for months regarding large areas of land in the Rialto district.

This injunction is one of the discordant notes in a carnival of crime which began with the organization of the California Fruit Growers Association by Watkins, and the sale of encumbered lands to innocent investors.

The claim is made that numerous tracts of the land formerly controlled by the California Fruit Growers' Association were sold to that organization by various San Bernardino parties who had no title to it whatever. In other cases the land was encumbered by a mortgage to satisfy which it has already been sold.

There were 1200 acres of land involved in this deal. It was divided into farm lots of twenty acres and sold to investors, people mostly of small means residing in the East. Some of them came to California to live and had already begun to erect their little homes when they heard of the mortgage. They suddenly found that the land they supposed they had paid for did not belong to them. They were evicted from their little holdings and their partly finished dwellings stand today as a monument to one of the most heartless swindles that has ever disgraced this State.

When the land was offered for sale to satisfy the mortgage, the sale was opposed in the courts by Henry G. Dent, the man to whom Judge Oster yesterday granted the injunction. Dent was beaten in his effort to stop the sale, but since that time he has been on the trail of the looters, and a suit is now pending to set aside this sale as fraudulent.

A Times representative visited this land a few days ago. It is in the midst of a beautiful orange and lemon district, the various farm lots being interspersed with groves bending under their burdens of yellow fruit. Under this land ran cement conduits bearing an abundance of water, yet the board of directors sold it for an average of $7.35 an acre. The claim is made that by this sale the directors fraudulently got possession of this land.

Many prominent business men of San Bernardino are supposed to be interested in this litigation, involving, as it does, the ownership of a vast amount of valuable real estate. Thomas F. Keefe, one of the parties to the litigation, aptly expressed the condition of affairs when he said that "grafters were gathering from every point of the compass like buzzards over a dead horse."

Meanwhile, the poor, swindled contract holders of the California Fruit Growers' Association are watching Dent's suit to set aside the sale of their homes as fraudulent, with considerable interest. The success of this suit seems to be their last hope, and if he fails, many of them who have earned their money by hard work will have lost their all.

MILITARY CONGRATULATIONS.

Members of Company F, Seventh Regiment, Honor One of Their Comrades.

Company F, Seventh Regiment, N. G.C., turned out in full force last evening in command of First Lieut. H. B. Light, and gave a great "send-off" to Walter M. Harvey, one of the soldier boys of Company F, who starts today for Kansas City, where he will be the principal in a wedding at which Miss Fay F. Farot will become Mrs. Harvey. A special drill was given at which Comrade Harvey was put through the mill as a sort of preliminary training in discipline.

In honor of the occasion there was an entertainment at which refreshments were served to all comers. Among the guests were Gen. Robert Wankowski, in command of the First Brigade, N.G.C.; Col. W. G. Schreiber, commanding the Seventh Regiment; Col. Follmer and Capt. G. E. Heber. First Sergeant William I. Treger started the congratulations in a witty speech and was followed by Capt. Heber and others. Comrade Harvey survived.

HEAVY TRAVEL FROM EAST.

The Salt Lake railroad reports that the travel on the Los Angeles Limited last week was heavy enough to require an extra Pullman. On Friday last it brought 106 passengers from the East. The east-bound travel is also heavy. Another Pullman is likely to be put on

POTENTATE COLLINS DEAD.

Former Head of Shrine Passes in Canada—Sorrow and Defeat in His Last Days.

Harry W. Collins, Past Imperial Potentate of the Mystic Shrine, is dead at his home in Toronto.

Mr. Collins will be remembered as the potentate during the year of the San Francisco disaster, when Los Angeles had made ready for the lavish entertainment of the great order, and when all proceedings were suddenly and irrevocably stopped by the potentate's command.

He had been suffering from nephritis for years, but his final attack, a week ago, was probably induced by strenuous exertion and excitement attending his duties at the Supreme Court of the Independent Order of Foresters.

Mr. Collins's friends desired him to run for the supreme office, and for days before the convention opened his name was on many lips, and he indirectly announced himself as a candidate. When the delegates to the Supreme Court began to arrive it was seen that his candidacy was hopeless, and finally he retired from the contest.

Then he was reelected to the Supreme Treasurership, a position which he had held for thirteen years, but his administration was bitterly attacked by the Supreme Chief Ranger, Elliott G. Stevenson.

Shortly before his death, the salary of Collins was reduced from $7000 to $4000 a year, but of many of the events immediately preceding the end he knew nothing, as he was too ill.

Last month Mr. Collins was 64 years of age. He was born in Tipperary, Ireland. He was educated in Dublin, and came to Canada at the age of 17.

It is said that he was the first Shriner in Canada, as he was initiated at Detroit twenty-five years ago. He was Past Grand Master of the Canadian I.O.F. and a member of many other societies.

NEW RESORT OPENS.

Amusements Will Start in Santa Monica Canyon on Thursday.

The new resort in Santa Monica Cañon will be formally inaugurated on Thursday. Special cars will leave the Hill-street depot at 10 a.m., running to Santa Monica, where they will be transferred to the newly electrized line to the long wharf and cañon on which there will be passenger service for the first time.

A unique log cabin has been put up as a resort where entertainment will be furnished and the dancing pavillion is also ready. The cañon is declared to have the making of one of the prettiest pleasure grounds and only the absence of quick car service has kept it from becoming better known. The famous long wharf is in itself a great attraction.

Regular service will doubtless be started in a few days on the line to the cañon as soon as the schedule is ready. There is only a single track as yet and the distance is not great from North Beach.

Track connection has been effected between the main Los Angeles-Pacific line in Santa Monica and the old Southern Pacific tracks at the latter's former passenger station and a temporary connection has also been made at Ivy. The latter is for transferring material.

GETTING ASSIMILATED.

Foreign Men, Women and Children Learning English at Bethlehem Institution's School.

Kind, motherly Mrs. Bent, one of the Bethlehem Institution's deaconesses, reopened at No. 618 New High street, last night, the school which was established a year ago for the purpose of teaching the English language to foreigners. This institution, which begins its work when the public schools are closing, has proved of great value. It keeps many boys and girls out of mischief and sends them back to the other schools, in the fall, better equipped for their duties there.

Last night, at three long tables in the corridor of El Club Belen, Italian, Slavonian and Polish men, women and children were seated, eagerly absorbing the instruction offered them. When the session was nearly over, two little negro boys appeared and joined the group of students.

"It is very interesting work," said Mrs. Bent, for in this way we can best break up the foreign colonies. That little Italian boy over there speaks English well, and, as we were short of helpers, I put him in charge of the other Italians and he appears to be getting along finely."

WORK SUSPENDED.

Track Laying in Lower California Has Been Stopped by Great Heat.

Work has been suspended on the Southern Pacific's extension of the Imperial Valley line, through Lower California to Yuma. The cessation is due to the terrific desert heat at this season, which renders it extremely difficult to get laborers. Work is to be resumed in the fall. Only about fifteen miles remain to be built from Tecalote to Yuma.

Until finished the route is almost entirely valueless as there is next to nothing along the line to give it local traffic at present, although the country is said to be as well suited agriculturally for colonization as the Imperial Valley. It is almost uninhabited and a mixed train once a week is the only service maintained. It leaves Calexico at 2 p.m. every Wednesday and returning leaves Tecalote at 4.30.

The track is built in the most substantial manner, indicating that it is to be used as part of a through line to the East. Eighty-pound steel is used and the roadbed is well-ballasted. While a little longer than present route it avoids heavy grades.

ALEXANDER CRAW DEAD.

Alexander Craw, formerly State Deputy Commissioner of Horticulture, who was well-known to thousands of fruit growers in California, died Sunday at Ahwahnee, Madera county, near the Yosemite Valley, whither he had gone for the benefit of his health. Mr. Craw was distinguished particularly for the great part he played in the long and hard fight that resulted in the discovery of beneficial insects for the destruction of scale in orange orchards.

PROHIBITION CAMPAIGN.

The Chautauqua sessions of the Prohibitionists of Los Angeles county will open today at South Pasadena and continue until July 5. Education and entertainment will be combined with a special patriotic celebration. The meetings will be held in a large tent near the Public Library. On the Fourth,

BIG D...

CARLSON ... PUGNACIOUS.

Lot Owners Harangued After Minstrel Show.

Verbal Solar Plexus Jabs for His Enemies.

Waves a Flag and Promises Depositors Cash.

William H. Carlson, president of the defunct Consolidated Bank, and who opened the Redondo Villa tract, held a meeting for his friends at Blanchard Hall last night.

A brass band, a minstrel show, two American flags, a motley throng and "Happy Hooligan," who has twice been in jail on an insanity charge, and who acted as chief rooter, were features of the occasion, which was in the nature of a boost for the Redondo Villa tract and Carlson.

A parade preceded the meeting and Carlson, in an automobile, draped with an American flag, and followed by admiring newsboys, rode behind the band through East First street to the meeting place.

Arrived there the band played and then the waiting crowd entered the hall. Carlson had a hand shake for each person, and a smile.

The entertainment began with a minstrel show by four negroes, who gave selections such as "Chicken, dat's muh middle name," and "Marrow Lee," a story of a poor girl who had all at "steak." The audience heartily applauded.

WAVES FLAG.

At the conclusion of this part of the programme, the band played "Marching Through Georgia" and "Dixie" and then Mr. Carlson came down the aisle, wearing a red carnation in his buttonhole and waving a flag. As he stepped upon the platform, "Happy Hooligan," sitting in the front row, let fly three careless cheers and the big drum was banged.

Carlson then told the people, many of whom were lot owners of the Redondo Villa tract and patrons of his bank, all about his affairs. He began, verbally, to fight his enemies. He engaged in thirteen battles, while on the platform, landing rights and lefts impartially on the Bank Commissioners, the bankers of the city and the newspapers, and all lot owners who had wanted to "renig" on purchases.

BECOMES IMPASSIONED.

"I will fight them all, singly or one at a time," was the comprehensive statement of the orator, and waved his arms as if including all the territory between the North Broadway tunnel and the Redondo Villa tract.

The bankers of Los Angeles, who have been wondering at the great amount of energy displayed by Carlson since his return, would have learned strange things had they been at the meeting and might have been frightened. Carlson said he will straighten out his affairs so that everybody will be satisfied.

Real estate dealers would have received a valuable tip had they been present. Carlson told his audience that he had sold 11,000 lots in the Redondo Villa tract.

Then the speaker began to fight again.

"These curs, these currish curs (I will call them by their right name,) who have attacked me during my absence, dare not face me now," he exclaimed.

LOSS OF SLEEP.

"I will straighten out everything. Every tenth of a cent on every dollar will be paid back. I will show you that I am on the square. I went away from here and while I was away these bankers jumped me. They thought I wouldn't come back, but I am back. I have come back to fight them all. I have been fighting for the last fourteen days. I have only slept five hours a night.

"I stopped over at Albuquerque and I am glad I did. If I had have come direct to Los Angeles there would have been three graves filled here." The intimation was that the corpses would have been those of reporters.

"They assailed my family. They said that I hadn't paid my cook for nine months when I did pay my cook every month in good gold coin of the realm."

Carlson then told of other things the newspapers had said about him and added: "They are already sorry for the wrong they have done me and the beautiful city of Los Angeles."

SWEET COMPLIMENTS.

"These vile whelps went to my home like a herd of elephants up at Riverside that broke lose and killed a woman and stampeded through the Glenwood Hotel and ruined a garden. I met them, fourteen of them, all by myself, and I was not afraid of them, although some of them had knives up their backs for me.

"I met them all and I have faced them all and we will win out. That land at Redondo is worth twofold what you have paid for it. It is worth $300 a lot. It is beautiful land. I have made happy homes down there. I went down there the other day and I found that the yield of the land was wonderful. I ate products from the soil there. I had beans and lettuce and celery, and I never ate anything that tasted better.

"Every cent shall be paid the depositors of the bank, the lots are all good and things are coming out right and now I have stood by you and I want you to get behind me and help and we will beat these people at their own game. I want this meeting to close with three cheers for the Redondo Villa tract."

The cheers were given.

NATIVE SONS ELECTION.

There was a busy meeting of Los Angeles Parlor No. 45, Native Sons of the Golden West, at No. 211½ West Second street last evening, at which Deputy Sheriff Eugene W. Biscailus became Junior Past President, and the following officers were elected: H. C. Miller, President; Daniel Farmer, First Vice-President; A. L. Cron, Second Vice-President; F. E. Cotter, Third Vice-President; Randolph Phillips, Marshal; Henry Brodeck, Treasurer; E. J. Reilly, Recording Secretary; E. J. Blumenthal, Financial Secretary; J. A. Bannister, Trustee; Al

THE PUBLIC SERVICE.

SUMMARY OF THE DAY.

The City Council has received a proposal from a New York bond syndicate to take the entire issue of Los Angeles Aqueduct securities remaining unsold; the syndicate proposes to furnish the money as needed for the purchase of labor and material and offers a premium of 1 per cent. for the bonds.

A conference will be held between the Council and the Charter Revision Committee, Friday afternoon, to determine whether the city shall elect a board of freeholders to prepare a new charter. Wrangling property owners, dissatisfied over an assessment district, may stop construction work on the North Hill street subways.

Justice Stephens yesterday dismissed a charge of threats to kill that had been lodged against C. H. Cameron of Fruitland by his mother-in-law, Mrs. Rebecca Dunning.

At a hearing before Judge Hutton yesterday, the Long Beach Water Company was granted a temporary order restraining the city from putting the new water rates in force.

Judge Ewing heard argument on the California Club's demurrer to the suit brought by James Cuzner to prevent the sale of liquor within club precincts.

The Supervisors appointed two members of the County Board of Education, granted poolroom licenses, and awarded school bond issues.

Evidence was presented in Judge Monroe's court in the contest instituted by Mrs. Hannah Vignes and Mrs. Jennie Williams to break the will of their mother, Mrs. Hannah Rees.

AT THE CITY HALL.

WANTS ENTIRE BOND ISSUE.

CITY GETS OFFER FROM A NEW YORK SYNDICATE.

Premium for Twenty Million Dollars of Aqueduct Securities—Will Furnish Money as Needed to Purchase Labor and Material—Under Advisement by Council.

W. B. Mathews, special counsel for the aqueduct, returned to the city yesterday bringing with him an offer from two big New York banking and bond companies to purchase the entire issue remaining unsold of the Los Angeles Aqueduct securities. The syndicate proposes to pay principal, accrued interest and a premium ranging from one eighth of one per cent. to one per cent.

The condition on which the offer is made is that the bonds shall all bear interest at the rate of 4½ per cent. per annum. Mr. Mathews submitted the offer of the New York companies, Kountze Bros. and A. B. Leach & Co., to the Board of Public Works at an executive session yesterday afternoon. He will present it to the Council at an adjourned meeting on Wednesday morning.

A representative of the New York companies is here looking after their interests. He says that this offer should be accepted by the people of Los Angeles as a high compliment, as San Francisco now has unsold bonds that bear interest at the rate of 5 per cent.

There is some opposition in the Council to making the rate of interest on the entire bond issue 4½ per cent. The city marketed its water bonds at 3¾ per cent. and the first issue of aqueduct bonds, the Owens River issue, sold for a premium at 4 per cent.

The Finance Committee of the Council will go into the details of the offer from the New York bankers this afternoon. The contract under which the offer is made was drawn under the direction of Dillon & Hubbard the New York bond experts. Its salient points are as follows:

The syndicate will take the $2,040,000 in bonds which the Council authorized last week, as the money will be needed for actual construction work. For this issue the syndicate will pay principal and accrued interest together with a premium at the rate of ¼ of 1 per cent. This amounts to about $2600 on the issue. The contract provides that $1,020,000 of the bonds are to be delivered by July 25, $510,000 by August 15 and $510,000 by October 15.

An important feature of the contract is that the taking of this $2,040,000 issue is made dependent on the agreement to take all the other aqueduct bonds as well; it is a case of all or none with the syndicate.

The first future option for the bonds provides for the issue of $4,896,000 on February 1, 1909. The syndicate will take these bonds at the rate of $816,000 every sixty days. This issue is expected to last for one year. The other options are so arranged that the syndicate will take the bonds at the rate of $5,000,000 a year until the issue is subscribed.

The city itself is responsible for this delivery of the bonds on the installment plan. The Board of Public Works does not want to get the money in greater amounts than can be turned at once into labor and material on the aqueduct. By arranging for this extended delivery the city avoids payment of interest on bonds that will be lying idle. Engineer Mulholland has estimated that about $5,000,000 a year can be used in actual construction work.

When the bid was first announced some of the Councilmen thought that the city would be getting a better bargain by selling bonds at 4½ per cent. at a 1 per cent. premium than by selling 4 per cent. at par. This idea was soon dispelled by those who had some experience in handling bonds. The difference between a forty-year issue of 4½ per cents at 1 per cent. premium and 4 per cent. at par is a little more than $2,000,000 on a twenty-million issue. The 1 per cent. premium amounts to $200,000 on a twenty-million issue and the ½ per cent. increase in interest means $2,200,000.

Before accepting the offer of the New York syndicate the Finance Committee of the Council will advise with local banking and business interests on the question whether it is advisable for the city to bind itself to pay 4½ per cent. interest on the whole issue. St. Louis marketed an issue of $6,000,000 this month and received a premium on a 4 per cent. basis. This was due to the fact, however, that St. Louis has but $4,000,000 in bonds outstanding. No city in the country of the size of Los Angeles has a bonded indebtedness of $25,000,000.

The argument advanced in favor of the offer of the New York syndicate is that it settles at once the question of financing the Los Angeles aqueduct. The Board of Public Works will know that the money is ready and available for all work planned, and the question will be not how to get the money, but how to turn it into labor and material before it draws idle interest.

TO DISCUSS CHARTER.

Advisory Charter Revision Committee the Council instructed the City Attorney yesterday to prepare and present an ordinance calling for a special election to select a Board of Freeholders to frame a new city charter.

The members of the committee admitted that they had a new charter up their sleeve when they asked that the Board of Freeholders be elected. And the Council safeguarded itself by leaving blank the date when the election shall be held. Before this date is fixed the Council will meet with the Advisory Committee and take a peep at the draft of that new charter; the members may conclude that a new charter isn't needed just now.

Before adjourning the Council passed a resolution asking the Advisory Charter Committee to meet with the Council in an informal conference Friday afternoon to consider some of the features of the new charter. Councilman Lyon presented this resolution.

"I am not certain," said Lyon, "that we need a new charter at the present time; it will cost us about $10,000 to hold that election to select the freeholders and I do not believe the end will justify the means.

"In discussing the charter with the Advisory Committee we may find that the important amendments it proposes can be segregated and submitted as amendments to our charter at the November election. This would avoid the expense of election to select the freeholders and might serve the purpose of the city just as well."

Similar opinions were expressed by three other members of the Council. They desire some further information as to the necessity of going into the throes of a charter revision contest just now.

MAY STOP TUNNELS.

WRANGLE OVER DAMAGES.

Property owners on North Hill street have started a wrangle among themselves that may block indefinitely the construction of the Hill-street subways that are to give rapid transit to the northwestern part of the city and to the Cahuenga Valley.

Attorney Goudge protested before the Council yesterday against the assessment district from changing the grade of Hill street between First and Temple streets. He said that this assessment district is so drawn that the people who sustain damages from changing the grade will have to pay all the bills for the damage, and for opening the street as well.

The assessment district for the improvement includes the single block between First and Temple streets; the ordinance now under consideration provides for a change of grade that will bring the street to the level of the floor of the tunnel for the subway. This necessitates a cut of thirty feet at the southern entrance.

Attorney Goudge asserts that the only damage will fall on the property at the south end of the tunnel.

This property will be left thirty feet above the new grade of the street. Goudge argues that the property owners in the block will be damaged and that the whole northwestern part of the city, and Hollywood as well, will be benefited by the improvement.

Attorneys for the Los Angeles-Pacific Railway Company appeared to protest against the abandonment of proceedings. They said that the Council agreed that the grade should be changed at the time the permits were granted for the tunnels. If the grades are not changed the tunnels would be useless to the company. The point now raised is that the company cannot go on with its tunnel work until it receives some assurances that there will be a change in grade.

It is admitted, however, that some one blundered when the assessment district was made to include only the block where the grade is to be changed. The Council took the protest under advisement for one week.

DRINKING FOUNTAINS.

SLOT MACHINE PROPOSED.

A committee representing the W.C.T.U., went before the Council yesterday afternoon to recommend a system of drinking fountains carrying a penny-in-the-slot attachment for public places. The committee has found some philanthropic gentlemen who are willing to place the fountains if the city will provide places on frequented corners for them; the only stipulation is that the fountains shall be sealed and that the thirsty one must put a penny in the slot to make the water spout.

Mrs. Hester Griffith explained that the Penny-in-the-slot will effect the ice water supply only. She says there will be a place where one may get a chance at hydrant water without paying. The Council approved the plan and was starting to vote on an ordinance carrying it into effect when a local manufacturer interposed to say that he will build the drinking fountains at better terms than those offered by the W.C.T.U.

His offer started a general discussion on the fountain question; it soon developed that the W.C.T.U. offer is the better in that it provides that all profits from the penny-in-the-slot attachments shall go to the city, the other offer makes no reference to profits. The Council decided to appoint a committee to investigate the fountain question.

AT THE COURTHOUSE.

FAMILY RUCTION IN FRUITLAND.

JAR, MILK STOOL, AX, GUN AND "CUSS WORDS."

Man and Mother-in-Law Tell Graphically of Disagreements and Each Presents Supporting Witness for Lack of Evidence. Evidence.

"She said she heard her husband's voice the night before, telling her that I was robbing her and that she should curse me," Clarence H. Cameron of Fruitland, told Justice Stephens yesterday, in describing an encounter between himself and his mother-in-law, Mrs. Rebecca Dunning, at her home on June 17.

"I was standing in the doorway," the witness continued, "and when she went on to say that she hoped that voice would ring in my ears until my death, I just said, 'That doesn't bother me, and it wouldn't bother you any if you hadn't been so mean to your husband while he was alive.' Then she ran into the house and grabbed a glass fruit jar and threw it at me. I just dodged it, and she grabbed a milk stool and yelled to her grandson to get the ax, for she would split my head.

"I said the ax was mine and I went over to the wood pile and took it, and told her if she was going to do any splitting I didn't propose to have it done with my property. Then I walked quietly out of the gate. Yes, I swore at her and she swore at me. I wasn't excited any for I have been going over there for the last two weeks and we expect to have trouble when we meet. We live within a few

we have been working together."

"He came over to my house and asked for his revolver and I gave it to him quietly, judges," said Mrs. Dunning. "Then he waved it in my face and cursed me when I told him that I didn't have the $300 that I had hoped to have to pay him for his interest in the crop we have been raising together on my place. He said he would blow my head off. We have been quarreling for the last two weeks and I am afraid of my life. He pointed the gun at my head twice, but he didn't fire it. I gave him no cause for such conduct."

Neighbors testified that they saw Mrs. Dunning and her son-in-law running back and forth in her yard; that they saw the fruit jar fly through the air and heard earnest remarks by both parties.

Rufus Amerd, Mrs. Dunning's eleven-year-old grandson, corroborated her story, and Eugene Nye supported Cameron's tale.

"I wanted to hire a white man, and she wanted to hire a Chinaman and boss the crop and I wouldn't stand for it," said the defendant in explaining the family war. "I did the work and I wasn't going to have her butting in."

For lack of evidence, Justice Stephens dismissed the case.

"My land! Is this justice?" exclaimed Mrs. Dunning when she got outside the courtroom. "Why, that man came to my house last night and pounded on the door. He took my wagon and broke it up to make a cart and he kicked me out of my own vegetable garden."

EXPERTS DISAGREE.

FIGHT OVER WATER RATES.

Requiring a $10,000 bond for the protection of the city of Long Beach's interests pending the trial on July 24 of the injunction suit of the Long Beach Water Company against that municipality, Judge Hutton yesterday granted to the plaintiff an order temporarily restraining the city from putting into effect the new schedule of consumers' water rates.

Argument was made by counsel for the plaintiff in support of the water company's contention that the new schedule will not only reduce the corporation's income one-third, but will also make it impossible for it to earn a reasonable profit on its investment.

H. V. Ketcherside, the company's manager, stated in an affidavit that its real estate is worth $176,643, and its entire plant, $394,000; that its income from January, 1907, to January, 1908, was $36,347; that its expenses, exclusive of interest on bonds, replenishment charges and charges for depreciation, will be $35,917; that its replacement charges for that period were $30,000, and that necessary expenses from July, 1908, to July, 1909, will be $42,000.

T. D. Allin and O. K. Parker, experts for the corporation, swore that the entire plant is worth about $644,850. Arthur L. Sonderegger, expert for the city, avers that the plant is worth about $350,000; that its present system could be duplicated for $332,549, and that a new and better municipal system could be installed for $250,000.

Gen. E. Bonton stated that water can be developed and delivered to Long Beach consumers under present conditions for ten cents per 1000 gallons and return a fair profit. P. C. Finkle, another expert, says the present system can be replaced for $226,540; that a new and better system, adequate for all city needs, can be installed for $250,000, and that the corporation's present holdings are worth not more than $340,000.

City Auditor I. D. Hatch swore that under the proposed ordinance the water company would have from July, 1908, to July, 1909, a revenue of $59,955. Affidavits from the members of the City Council state that not until the fullest investigation had been made and every opportunity given the water company to present its case, did the Council pass the ordinance reducing the rate.

WILL ATTACKED.

DAUGHTERS VS. STEPFATHER.

"My mother was unsound in mind for many years before her death and my stepfather took advantage of her infirmity," said Mrs. Hannah Vignes in Judge Monroe's court, yesterday, during the trial of the action brought by herself and her sister, Mrs. Jennie Williams, to set aside the will of Mrs. Hannah Rees, by which the entire $15,000 estate was left to the stepfather, Lewis Rees.

Mrs. Rees died in November, 1906, and her will was made in July, 1905, just before she went on a visit to Wales with her son, Llewellyn Rees. Her daughters testified that she was unable to read or write, and that after 1901, when she lived for a time on a Santa Ana ranch, her mental powers were so affected that she was unable even to remember the time of day after looking at the clock.

Testimony was given that the mother used liquor to excess and that she suspected her husband and nine children of trying to get her property from her. Eight witnesses stated that Mrs. Rees at times did not recognise her friends or children and that she would sometimes cry for days at a time without cause. The plaintiffs contend that Rees secured his wife's signature to her will by representing to her that all her children were provided for by the instrument.

The trial will be continued this morning.

LICENSES GRANTED.

AWARDS OF SCHOOL BONDS.

George E. Larkey and George A. Boden were appointed members of the County Board of Education, yesterday by the Supervisors.

Eighteen poolroom licenses were granted to applicants throughout the county. A protest was received from Norwalk citizens against the granting of a license to R. A. Pyron, of that place, and the matter was taken under advisement. It was alleged that he has given away liquor. John S. Thurman of No. 2675 East First street, was denied a license.

A $6500 issue of Grant-school district bonds was awarded to J. H. Adams & Company, the highest of two bidders, at $62. For the $15,000 Glendale school bond issue, seven bids were received and the two highest bidders, J. H. Adams & Company and the Los Angeles Trust Company, each offered the same amount, $325. Lots were drawn and J. H. Adams & Company were successful.

RIGHTS OF CLUBS.

LIQUOR QUESTION ARGUED.

That liquor dispensing for money by a club is not to be construed as carrying on a liquor business within the meaning of the city ordinance of January 27, 1908, was the contention of Attorneys Walter Trask and Albert Crutcher, counsel for the California Club, in arguing, yesterday, before Judge Ewing on a demurrer interposed by the California Club to James Cuzner's injunction suit against the organization.

Cuzner, a club member, sought to prevent the sale of liquor within the club precincts on the ground that it is illegal without a license. The defendant interposed a demurrer to the effect that the complaint sets out no sufficient cause of action. As all but one of the Superior Court judges here are disqualified because of their membership in local clubs, Judge Ewing came over from Ventura county to

No Secrets

Ask your doctor if he approves of this prescription for thin blood, impure blood. Accept his answer without question.

COMPLETE FORMULA

Ayer's Non-Alcoholic Sarsaparilla

Each Fluid Ounce Represents

Sarsaparilla Root	10 Grs.	Senna Leaves	2 Grs.
Yellow Dock Root	8 Grs.	Black Cohosh Root	2 Grs.
Licorice Root	8 Grs.	Pokeroot	1 Gr.
Cinchona Red Bark	6 Grs.	Iodid of Potassium	4 Grs.
Buckthorn Bark	4 Grs.	Glycerin, C.P.	1-2 Drams
Stillingia Root	4 Grs.	Flavoring	Oil Sassafras, Oil Wintergreen
Burdock Root	3 Grs.		

Water — Sufficient to make one fluid ounce.

J. C. AYER CO. - - - Lowell, Mass.

ner and Attorney Nathan Newby, for the Church Federation. Mr. Anderson contended that the ordinance clearly requires that no club shall sell liquor within the city limits unless it has a city, as well as Federal, license.

The defendant maintained that a man's club is on the same footing as his home before the law, and that no license in either place can be required.

The matter was taken under advisement.

COURTHOUSE NOTES.

BREVITIES MISCELLANEOUS.

BUTTER PROBLEM. Judge Hutton yesterday handed down a decision in favor of the Lucerne Cream and Butter Company, against which the Crescent Cream and Butter Company brought suit to prevent the cancellation of a contract giving the plaintiff the exclusive sale of the defendant's product south of the Tehachepi. The court held that the contract in question is a contract of agency that cannot be specifically enforced, and that, even were this not the case, the plaintiff has violated both the spirit and letter of it by its methods of handling the Lucerne company's product.

BALM FOR WOUNDS. Judge Bordwell yesterday gave E. H. Richter $3565 as damages in his $20,500 suit against the Los Angeles and Redondo Railway Company for injuries sustained in a collision on Aug. 12, 1906, at Forty-second street and Wesley avenue.

DRUGGIST FREE. A jury in Judge Wilbur's court yesterday, acquitted George Crocker of Long Beach, who had been tried on a charge of selling liquor in violation of an ordinance. He was fined $200 last August, in the Long Beach Justice Court, but the higher court sustained his appeal on the ground that his plea had not been entered before his trial. At Crocker's second trial yesterday, he introduced evidence that he was not at the Pacific Pharmacy at the time he was alleged to have sold the liquor there.

CITY SUES CONTRACTOR. The city of Los Angeles yesterday filed in the Superior Court a suit against S. J. Edwards and his surety, the Aetna Indemnity Company, to recover $141,250, alleged due because of his alleged failure to observe the terms of a contract, made in July, 1904, for the construction of the outfall sewer. It is stated that Edwards assigned his contract to Stansbury and Powell, who failed to complete the sewer and thus compelled the city to do the work at $281,168 loss.

CONDEMNATION CASE. The city of Los Angeles yesterday filed in the Superior Court a suit against L. Snodgrass and others, in condemnation proceedings for the widening of Los Angeles street, between Seventh and Twenty-third streets.

FRANCHISE TAX. The Los Angeles Brewing Company yesterday filed in the Superior Court a suit against the city for $811, the amount of alleged excessive tax on its franchise.

MALPRACTICE CHARGED. Mrs. Natalie Anderson yesterday filed in the Superior Court a $10,725 damage suit against Dr. L. J. Roth and the Societie Francaise de Bienfaisance Mutuelle. She alleges that on June 30, 1907, while she was a member of the corporation, its physician, Dr. Roth, performed an abdominal operation on her in so unskillful a manner that three subsequent operations by other physicians were necessary; that she has been rendered an invalid for life and that the original operation was unnecessary and followed an incompetent diagnosis.

FIGHTS TAX. Alleging that the city of Long Beach levied and collected an illegal tax on its right of way within the city, the Salt Lake Railroad Company yesterday filed in the Superior Court a suit to recover $289.

LAND DEAL. Judge Houser yesterday heard evidence in the suit of Simon and Pedro Ithurraide against Nancy S. Bland to recover $1200, alleged due for her failure to observe the terms of a five-year lease to the ninety-five acre ranch of the Samuel Bland estate, of which she is administratrix. She asserts that the lease was void because made by her without authority; that she offered to return to the plaintiffs an initial payment of $200, and that they refused to accept it.

EDISON ELECTRIC LOSES.

In the case of the Edison Electric Company versus Delbert D. Hill and others, Judge Wellborn in the Federal court yesterday handed down an opinion which virtually throws the Edison action out of court, as it states clearly that, having no proper cause of action in the first place, it cannot insert one after it has begun its case, and must, if it wishes to bring the case to trial, bring in the action from the beginning again. Water lands and other land rights are concerned.

One of the Essentials

of the happy homes of to-day is a vast fund of information as to the best methods of promoting health and happiness and right living and knowledge of the world's best products.

Products of actual excellence and reasonable claims truthfully presented and which have attained to world-wide acceptance through the approval of the Well-Informed of the World; not of individuals only, but of the many who have the happy faculty of selecting and obtaining the best the world affords.

One of the products of that class, of known component parts, an Ethical remedy, approved by physicians and commended by the Well-informed of the World as a valuable and wholesome family laxative is the well-known Syrup of Figs and Elixir of Senna. To get its beneficial effects always buy the genuine, manufactured by the California Fig Syrup Co., only, and for sale by all leading druggists.

It Isn't What You Pay
It's What You Get

No Suit Value

Equal These Sup

ALFRED BENJAMIN SUITS AT $20

A suit that doesn't fit isn't cheap at any price—is it?

A suit without style, character or durability isn't cheap at half price—is it?

A suit that's marked $10 up and then marked $10 down isn't any more of a bargain than it was in the first place—is it?

Avoid disappointment by wearing a brand of clothing that is knowledged to be without an equal—Alfred Benjamin & Co's.

The suits that we are selling at $20 and $25 stand head and shoulders above any of the shoddy suits sold at fake discount sales.

James Smith &

137-139 South Spring

QUALITY

Our Windows Offer Many Hints of Values to Those Who Would Have Artistic Homes

Superior Refrigerato

OF THE many makes of refrigerators stand out with undisputed pre- everywhere recognized as the most practical of all.

We are fortunate in being able to offer one, but both of these leaders of the world—one, the famous "White Frost," other the celebrated Leonard Cleanable.

The "White Frost" is the very Made throughout entirely of metal design, with revolving shelves—no which objectionable matter may find a hiding place; a system of cir tion unique and unusually effective, reducing the use of ice to the well as giving an extremely low and dry temperature.

The Leonard Cleanable is the most satisfactory of all wooden styles improvements in construction, sanitary porcelain linings, and ease all interior parts, leaves nothing to be desired.

We also have other makes. Prices range from $7.50 to Superior quality at every price. Notice our window

Los Angeles Furniture

631-633-635 SOUTH SPRING ST.

Between SIXTH and SEVENTH STREETS

Furniture, Carpets, Rugs, Draperies and Wall
Exclusive Productions of Highest Charac

Security Savings Bank

This Bank is now paying its Semi-Annual Dividend--July 1st as follows:

To Depositors . . .	$326,000.00
To Stockholders . . .	63,750.00
Total	$389,750.00

Oldest and Largest in Southwest

SECURITY BUILDING

Spring and Fifth Streets, Los Angeles

now going on from the 170-foot level with the results mentioned above. The equipment consists of a fifteen horsepower hoist, a six-drill Rand air compressor and receivers, and buildings constructed at a total cost of over $4000. The shaft will be within seven miles of the new cut-off of the Santa Fé Railroad and developments which are under way will eventually provide a tunnel outlet three miles nearer.

Gold Bullfrogs Busy.

The directors of the Gold Bullfrog Mining Company, which has received some attention in previous issues of The Times, are making earnest efforts to set themselves in a better light with the public and with that object in view have recently retired the debts of the concern by borrowing $7500 from a local bank upon their own personal collateral. C. E. Gilpin, a mining engineer of first-class standing, formerly connected with the operations of John Farish and the Mines Finance Company of New York, has recently spent a week on the ground and is preparing a full report to be presented to the directors either tonight or tomorrow morning. No indication of its tenor has yet leaked out, but it is known that he took nearly a hundred samples from all points of the workings and that the assays will be made by R. A. Perez of this city.

Money for Mines.

Another spasmodic movement in Clark Copper stock, which was observed on the Los Angeles Stock Exchange last week, has raised many conjectures and it was reported in some quarters that a promising property had at last been secured. Inquiry develops the fact, however, that nothing definite has been done, although the management is considering offerings in Mexico and in Arizona, and it is believed that some of the negotiations will mature. The treasurer of the company reports that there is still between $69,000 and $70,000 to the company's credit in a local bank.

Consolidated Absorbs Fraction.

A report, which could not be definitely verified last night, was prevalent in mining circles yesterday that A. D. Myers and Tom Murphy, who have heretofore controlled Combination Fraction, have disposed of their entire holdings to George Wingfield, presumed to be acting for Goldfield Consolidated. It is known that Myers left to meet Wingfield in San Francisco a few days ago and that he expected to close a sale upon the basis of an offer previously made by telegraph.

THE OIL INDUSTRY.

Amalgamated Starts New Rotary in Western End of Sherman Field.

The Amalgamated Oil Company will get its second rotary rig started this week. It will be on the Hammel-Denker ranch east of Beverly and only a few feet from the Los Angeles-Pacific Sawtelle line. The new plant will have an unusually large derrick, about 100 feet high instead of 85, in order to handle better the long string of pipe.

The installation of a second rotary before the first has completed its task shows the Amalgamated's confidence in the system used. While the depth of over 2100 feet has been attained in the first well, in a few weeks another being drilled with a standard cable rig not far away has taken the same time to go 500.

The rotary, it is conceded by its manufacturers, will not work everywhere. There are some fields in California where they do not think it would be a success. It depends upon the formation and in established districts this is known pretty accurately. Where there are several hundred feet of conglomerate, for instance, it is not adapted to the work.

TO EJECT CUNNINGHAM.

SUIT BROUGHT BY JONES.

[BY DIRECT WIRE TO THE TIMES.]

BAKERSFIELD, June 29.—[Exclusive Dispatch.] The Fresno Midway Oil Company, through its attorney, George E. Whitaker, today filed a suit against W. P. Cunningham, H. A. King et al. for restitution of disputed lands in the Midway district.

The plaintiff alleges peaceable right to and possession of the property and avers that the defendants are now on the land by force and without right.

Santa Fe Has Tank Cars.

The Santa Fé general freight offices state that the reports circulated in some quarters that the company is short of tank cars or is not ready to furnish them promptly to enable municipalities and contractors to get road oil from Sunset is entirely untrue. The supply of cars is ample for all needs, especially since the shut-down of a number of Arizona mines has released cars hitherto employed hauling fuel to them.

McKittrick to Coalinga.

The view is growing that oil is likely to be found all the way along the west side of the San Joaquin Valley from McKittrick to oCalinga. Temblor is being actively developed, while two or three rigs are reported to be working in Devil's Den, but that region's isolation prevents anything reliable being learned. Between there and Coalinga quite a few rigs are going up. Where no drilling has been done there are big blocks that have been located by various parties on speculation. Some locators are known in oil while others are evidently newcomers. No one can do more than guess as to the chances of oil being found.

NEW ART BUILDING.

Plan to Have It Built by Time Pomona College Celebrates Twenty-first Anniversary.

[SPECIAL CORRESPONDENCE OF THE TIMES.]

CLAREMONT, June 29.—A $25,000 art building for Pomona College is the plan of the Rembrandt Club of Claremont. The present quarters for the School of Art and Design in Holmes Hall are too cramped, and the members of the club are developing a scheme for presenting the college with a fine building, to be used both as an art gallery and to accommodate the department. If possible the funds are to be raised, and the building erected, in time for the twenty-first anniversary of the college, next June.

At a meeting called for the purpose Saturday afternoon, leading members of the club met and discussed tentative plans for the new building, drawn by the architects of other of the college buildings, Hunt & Grey. It is understood these did not meet with full approval, and that, in fact, radical changes will be suggested.

BOOKS PRESENTED.

The last meeting of the season of the Claremont Book Club was held Saturday evening, at the home of Mrs. H. C. Hough, Seventeenth street. It was voted to present one of the three copies of each book to the college library. The following will lead the club next year: Mrs. D. H. Colcord, president; Mrs. W. N. Beach, secretary-treasurer; D. H. Colcord, E. C. Norton, and Mrs. F. W. Thomas, advisory committee.

Dr. George E. Soper of Pomona yesterday filled the pulpit of Dr. Henry Kingman, who will leave with his

DENIES HE'S A BANDIT.

Identified as Highwayman by Couple Who Were Held Up —Murray Explains Injury.

John Murray of No. 545 Gless street, arrested on a charge of highway robbery, will be sent to the County Hospital until his broken kneecap mends. Murray told the police yesterday that he was drunk and fell down and injured himself.

Miss Hope Foster and William M. McDonald yesterday positively identified Murray as one of the men who attempted to hold them up on Brooklyn avenue, early Sunday morning.

Miss Foster and McDonald were returning from the theater and were near Miss Foster's home on Brooklyn avenue when two men stopped them. One of the highwaymen held a knife and threatened violence, while the other relieved McDonald of $6.40 and his gold watch and chain. When the second highwayman attempted to snath Miss Foster's diamonds, she ran away and screamed for help. Patrolman Arguello, at whose home Miss Foster lives, came to the rescue with a shotgun. The robbers fled and McDonald and Arguello after them. On East Second street, Officer King, aroused by the sound of shouting, came from his home and captured Murray as he slipped and fell to the ground.

Murray is at the receiving hospital now. It will be several months before he is able to walk. Mrs. Murray yesterday appeared at the Central Station. She stated that she believed her husband innocent of the charge.

"This talk of our being destitute is foolishness. We have plenty to eat and are not in bad circumstances. I do not believe my husband is guilty of any wrong," she said.

An appeal has been made to Miss Foster and McDonald, and they are inclined to be lenient, but the detectives will probably prosecute the case.

OCEAN PARK.

OCEAN PARK, June 29.—Charged with conducting a disorderly house in the suburbs of Venice, Henry Clough and Amy Russell have been sent to the County Jail, pending a final settlement of their cases. The Russel woman is also accused of enticing and influencing young girls. It was at her place, it is charged, that Peter Klein committed an assault upon a girl named Bessie Thomas. Kelin is held in the County Jail awaiting examination next Friday. Klein has been working in Rustic Cañon and is well known along the beach.

VENICE.

VENICE, June 29.—The formal opening of Midway Plaisance for the summer season has been scheduled for July 2, by which date Manager F. A. Short expects to have everything in readiness for the Eagles' carnival. John Roberts will be in charge of the Midway attractions during the season. The Plaisance is being gaily decorated for the carnival week, one of the features being a mammoth eagle.

Elihu Root, Secretary of State, began at Muldoon's Sanitarium yesterday a course of physical training to put him in a physical condition for another year of hard work at Washington.

White Oxfords FOR THE Fourth

If you're going to enjoy an outing, you'll want a pair of white canvas oxfords for the occasion.

They add to your comfort and help you to look the part.

All the classy new models are here. Straight-lace, side-lace, button and the new pump effects.

Prices $2.50, $3 and $3.50. And, as in all Walk-Overs, you get more quality for your money than in any other shoes you can buy.

Walk-Over Shoes

111 So. Spring and Cor. 4th and Spring

J. F. HUGHES, Prop.

Silver Tableware

is my specialty. I carry the most complete line of artistic new designs in the city. My prices are always as low as high quality can allow. You are welcome at any time to look and compare values.

J. ABRAMSON

Jeweler and Silversmith

404 So. Broadway

JELL-O

The Dainty Dessert

PREPARED INSTAN[T]

NOW READY FOR OCCUPANCY

This modern and absolutely fireproof office structure combines in construction and arrangement every feature of comfort, convenience and safety that it is possible to embody for the occupants, making it a complete office home.

THE ELEVATOR SERVICE

consists of three rapid traveling hydraulic plunger passenger elevators and hydraulic freight elevator, all the cars being fitted with the

CHROMATIC SIGNAL SERVICE

including safety floor lights, thus greatly adding to the safety, convenience and rapidity of the service.

Particular and constant attention will be paid to the

JANITOR SERVICE

In order that the building may constantly be kept clean and sanitary, by a competent and courteous corps of janitors using the

VACUUM AIR CLEANING SYSTEM.

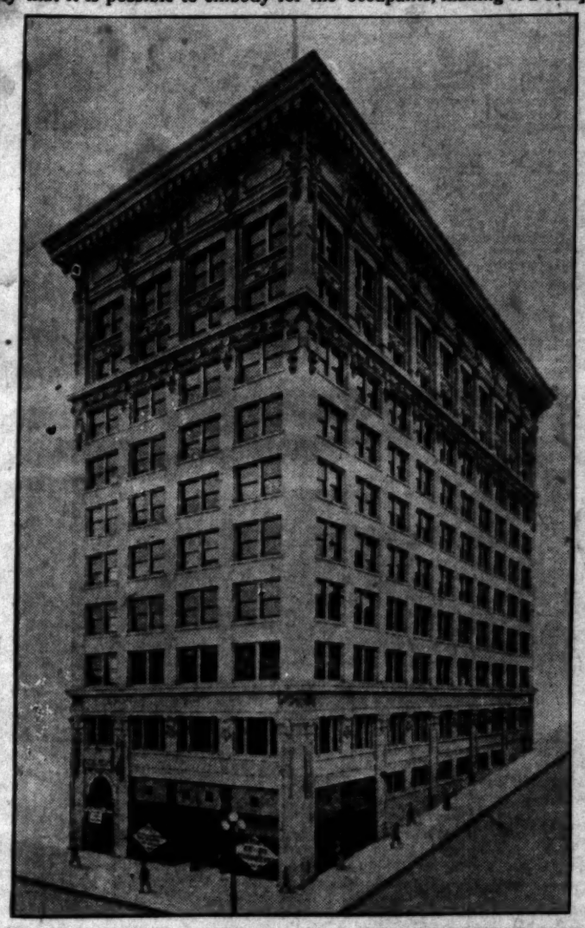

EVERY ROOM IS SUPPLIED

with hot and cold filtered water, steam heat, gas, and compressed air and clothes closets, and are rented single or en suite, and are all

OUTSIDE ROOMS

thus insuring pure air, sunshine, and unobstructed view. A particular feature of the building is the

WOMEN'S REST ROOM

in charge of experienced matron, and barber shop for men in charge of competent porter.

We generate our own steam power and heat and from our own complete

POWER PLANT

insuring a continuous, even and satisfactory service.

THE WRIGHT & CALLENDER BUILDING

CORNER HILL AND FOURTH STREETS

The rooms are rapidly being taken by tenants of the highest character, who readily realize the superiority of the building, its accessible and central location, and freedom from noise, dust and danger of more crowded corners. The rentals of offices are especially reasonable and you are cordially invited to inspect the building. Apply office of the building, ROOM 204.

Staub's

Broadway Cor. Third

It's Staub's So It's True

Great Closing Out

BROKEN LINES OF FINE SHOES

A crowded store testifies to the hearty response to this great annual sale. No shopping event in the year's calendar appeals more forcibly to the better class of dressers. Morning shopping is advisable.

Broken Lines Men's $5.00 High Shoes and Oxfords	$3.85
Broken Lines Men's $7.00 Nettleton Shoes	$4.85
Broken Lines Men's $4.00 Oxfords and High Shoes	$2.85
Broken Lines Men's $4.00 Buckskin and Elkskin Shoes	$3.15
Broken Lines Women's $5.00, $6.00 and $7.00 Dress Slippers	$3.85
Broken Lines Women's $4.00 High Shoes and Oxfords	$3.15
Broken Lines Women's $7.00 High Shoes	$4.85
Broken Lines Women's $3.00, $3.50 and $4.00 White Canvas Oxfords	$1.95
Broken Lines Women's $5.00 and $6.00 Pumps	$3.85
Broken Lines Women's $3.50 Oxfords and High Shoes	$2.85

When You Need Printing

Call Up Sunset—Press 1 Home—Times Office and ask for "Job Office"

Need never to ask "Do we do that kind of printing?"

We do.

We print books, booklets, folders, posters, cloth banners, ledgers, magazines, stationery.

If it can be printed anywhere, it can be printed at

Times-Mirror Printing [illegible]nding House

[illegible] North Broadway

"Dolphin" Hose

½ inch, 13 cents per foot,
¾ inch, 15 cents per foot, with couplings.

This is the best value for the money in Garden Hose. Practice true economy by buying the Dolphin.

James W. Hellman 161 N. Spring St.

S. J. SMITH MACHINERY CO. Established 1893. Consolidated 1907. L. BOOTH & SONS. Established 1895.

SMITH-BOOTH-USHER CO.

Machinery, Supplies, Pipe & Fittings

212-214 South Los Angeles Street LOS ANGELES, CAL.

The Times-Mirror Company.

H. G. OTIS....President and General Manager.
HARRY CHANDLER.....Vice-Pres., Assistant Gen. Manager.
MARIAN OTIS-CHANDLER.....Secretary.
ALBERT McFARLAND....Treasurer.

PUBLISHERS OF

Los Angeles Daily Times

Vol. 44, No. 27.

Daily, Weekly, Sunday, and Weekly Magazine. Founded Dec. 4, 1881. Twenty-seventh Year.

EVERY MORNING IN THE YEAR.

THE NEWS—Our Associated Press service covers the globe, transmitting over 35,000 words daily, not including specials.

TERMS—Daily, Sunday, and Magazine, 75 cents a month, or $8.00 a year; Daily, without Sunday, $7.50 a year; Sunday, $2.50; Magazine, $2.50; Weekly, $1.50.

TELEPHONES:—Counting-room, Subscription Department, Editorial Rooms, City Editor and Local News Room: Sunset, Press 11 Home, ask for THE TIMES.

AGENTS:—Eastern Agents, Williams & Lawrence, Brunswick Building, 5th Ave. and 26th St., New York; 1224 Marquette Building, Chicago; Washington Bureau, 61 Post Building. (THE TIMES on file) San Francisco office, Room 1216 Call Building; Arthur L. Fish, Representative.

SWORN CIRCULATION:—Daily, net average for 1905, 38,901; for 1907, 42,258; for 1908, 45,133; for 1903, 26,731; for 1904, 26,778; for 1905, 28,448; for 1906, 30,850; for 1907, 36,342; for 1908, 37,702; for 1905, 43,150; for 1906, 50,007 copies; for 1907, 52,311 copies; Sunday average for 1907, 60,167 copies; daily and Sunday average for first three months of 1908, 54,947 copies; Sunday only average, same period, 70,783 copies; daily only average, January 1 to April 1, 1908, 51,507.

Yesterday's Regular Edition 48,220

THE TIMES has a far larger home-life circulation than any (one) rival. The industrious, substantial, liberty-loving classes are its steady patrons. The greatest volume of business advertising, the finest display, the best classifications, the largest results to advertisers. Proofs undeniable.

Offices: Times Building, First and Broadway.

Entered at the City Postoffice as mail matter of the second class.

Part II: Editorial and Business—City and Country

TAFT AND SHERMAN.

For President. For Vice-President.

Editorial Pen Points

The wise small boy is the one who saves his firecrackers for the Fourth.

Although opposed to war, Col. Bryan once made a bluff at taking part in one.

"I had a father," sings an English poet in some recent verses. Congratulations!

Mr. Bryan with a conservative platform is the same thing as the Greeks bearing gifts.

It must have been a Godsend to the Panamans to have the marines to tell their troubles to.

Panama appears to be a small country with a very loud voice in a good state of preservation.

The art of pen painting has been revived in France. Too late. The typewriter has too much the lead.

The steam roller at Denver will make the Chicago roller look like one of those little massage dinguses.

Mexico wants us to join her in an effort to wipe out border ruffians and anarchists. By all means let's do it.

The Society for the Suppression of Unnecessary Noises may as well take a vacation until about next Sabbath day.

Mr. Bryan declares that he can't remember all the lodges he belongs to. It was one way of advertising himself.

As far as this section of the country is concerned the Fourth of July has decided to spend the day at the beaches.

Another difference between Taft and Bryan is this: Taft is a candidate from the ranks, while Bryan is a rank candidate.

The report that the London Times has been sold again probably means nothing more than that somebody has "sold" the editor.

The next President of Panama writes his name Obaldia. But it looks suspiciously Irish. It could be written O'Baldia or "C. Bedalia."

What we must wait for, if we desire excitement, is the time when Mr. Bryan shall make an invidious remark concerning Mr. Roosevelt.

"There is no Democratic party," says David Bennett Hill. It is difficult to call a man a liar who gives utterance to so palpable a truth.

We desire to state to an inquiring correspondent that it is Luke Wright and not Luke Warm who will succeed Mr. Taft as Secretary of War.

A clerk back East says he has held his job for fifty years, because he did not worry. We suppose he left all that sort of thing to his boss.

An eastern editor thinks Oyster Bay will be a quiet place after Roosevelt's term expires. Not unless Roosevelt ceases to reside in Oyster Bay.

As an expression of the extreme gratitude he feels for the honor that has been conferred on him, Mr. Sherman has shaved off his side-whiskers.

It is inconceivable that a man like George Gray of Delaware should allow himself to be made a tail for the Bryan kite. And yet you never can tell.

The delegates at Denver may as well distinctly understand, right now, that Mr. Bryan will hold them strictly responsible for every move they make.

Abe Ruef still demands his freedom on the ground that he has not been convicted of anything, which statement, unhappily, appears to be true.

Since Mr. Bryan has invented the keynote, Theodore Bell can probably deliver it in as strong a tone of voice as any other man who could be selected.

From the impecunity of an alleged law practice to the opulency of a Chautauqua lecturer is, in a nutshell, the history of the Boy Orator of the Platte.

It might pay Uncle Sam to give particular attention to the manner in which Sister Mexico deals with dangerous hobos and wild-eyed anarchists.

It may be all right for soldiers, but speaking from the civilian point of view, we are free to say that we would not care to be compelled to live on pills.

A politician can keep the center of the stage just so long. It has taken Mr. Bryan a little longer to wear himself out than the average, but his time is about due.

The strange spectacle of a candidate grabbing a nomination with the ill-will of his own party behind it is about to be witnessed in the little Rocky Mountain city of Denver.

The declination of Mr. Douglas of Massachusetts to become a Democratic candidate for Vice-President indicates that the shoemaker has decided to stick to his last.

Have you heard of any Republican who announces that he will bolt the ticket? No? Then, how can it be figured out that Mr. Bryan has the

SET THE WHEELS GOING ROUND. DO IT NOW!

Now is the time to push things in Los Angeles and all California. All of us should set our shoulders to the wheels and make them go round. We have the projects to push, and the work should be done with the vigor which marks Los Angeles people and Californians generally. We have the means to do this, and a dollar will go farther than it would have gone at any time for several years back. The things to be done are well worth all they are to cost, and there will be employment for a small army of worthy people. The prestige the city and State will gain by having active times and from the great things in hand will be worth the money spent, outside of what we get out of it directly.

First in importance is the Owens River aqueduct. The estimated cost of this work was $23,000,000. Those who would have obstructed it clamored that the cost would be much greater. To date the work done has all been below the estimates. Money is again plentiful in the East. The aqueduct bonds, no doubt, will sell. In no case will the water be here, tumbling down the mountainside in a silver tide, a day before it will be needed. Let the bonds be marketed with all dispatch, and let every man who can find room be set digging the big ditch. Wages are reasonable, steel is cheaper, and every consideration calls for rushing the work as fast as can be done. The wages paid the men will quicken the pulse of every line of business in Los Angeles.

Another undertaking under the feet of which no grass should be allowed to grow is the construction of the admirable system of good roads planned by the commission which has shown so much energy, care and intelligence in this part of the proposition. The Supervisors are to be commended for the promptitude with which they have gone about this. To the wheels of this car of progress every loyal Los Angeles citizen should put his shoulder and bend the business off with an impetus which will do much toward carrying it to a successful issue in the least time possible. In these roads a sum of about $3,500,000 will be spent. The result will be cheap at three times the sum in the powerful attraction it will exert in adding to the numbers of our tourists and increasing the values of farm lands and products. This is no experiment. The smooth roads of France draw an army to that country year by year, and beautiful as France is, California is in all ways more attractive to the average American tourist. A few go abroad to study or admire art. The great armies go to be amused. The autoist merely wishes an opportunity to go, and still go, and always go. France in winter is not inviting from the climatic conditions. California is. Bright skies and beautiful natural scenery are daily experiences here. All winter long, with good roads, the automobile furnishes amusement that never tires. The farmers will gain more than the roads will cost in the money saved hauling their crops to market.

The road bonds are still to be voted and then sold. Every farmer, hotel-keeper, taxpayer, and all business men should at once get busy in an earnest compaign to get the vote out for the bonds. This is a duty each one generally leaves to another. We all take it for granted that the vote will be sufficient. Remember, it requires two-thirds to authorize the issue. Working people, above all others, should work earnestly for the road bonds. They will put large crews of unskilled laborers at work at good wages. Business men in all the cities and villages are interested in this. The aqueduct is a Los Angeles project. The good roads belong to the whole country. The pulses of business at every point will be quickened by this work. Let every man become a committee of one to work for the good roads. A good start on actual work should be made this fall, and good progress made before winter comes, so as to draw the tourists this way, and to furnish easy hauling to the farmers in crop time.

These are all things right under our hand. A less immediate enterprise is Gov. Gillett's plan for a State system of fine highways. This is in embryo still, and needs all the more earnest work. If the counties take up the good roads building in earnest, and the State constructs two or more great arteries all through the State from north to south, connecting the county roads, the system will be exceedingly attractive. Every newspaper in California and every citizen in the State should be an ardent advocate of the Governor's excellent idea.

Los Angeles city has done much in the making of streets in the past few years. There is much work of this kind now in the hands of the City Engineer. The growth of the city is so great that it is difficult to keep pace in the work of making streets. The cost has been very great in the past, owing to the high wages prevailing. The expense will probably be lower now. The city will be more attractive the more good streets there are. Pushing this work will increase the army of wage-earners who have a full envelope Saturday night. Idle men make business dull all along the line. Busy men make business hum in every line of trade. What creates wealth? Work, work! Let us all advocate street improvement in order to enhance the value of our property, to make our city more attractive, to draw increased numbers of settlers here, to quicken the realty market, to set idle men to work, and thus make business brisk. Now is the time of all times to do this work.

Private enterprise as well as public can well afford to take hold again and cause things to go forward. If you wish to build a house, do it now. It will cost you less than a year ago. Railroads with extensions to make, or betterments, should not hesitate a moment. Business is looking up in the East. Mills are starting, roads are putting on more men, crops are very promising, money is plentiful. All things will be in full swing in a few months, and then all work will cost more. Now is the time to do any work in any person's hand.

Let the outside world know that things are humming here in Los Angeles, show rising bank clearings, let orders for goods go out, and the effect on all business here will be magical. Let it be said that while elsewhere business men are talking confidence and urging activity, here confidence is king, and activity is a fact. Every man can help some. Let him do his best. Talk aqueduct, county roads, State roads, street improvement, home-building, home-buying, railroad extension, and general activity all along the line. Be an optimistic doer of things, not a clam in the mud flats of stagnation. NOW! That is the word!

No matter what the weather, the smile of William Howard Taft continues to radiate throughout the entire country, from one end to the other, from ocean to ocean and from the Great Lakes to the Gulf. Hurrah for Taft!

There will not be many more votes cast at the coming Panama election than are usually cast in the Ninth Ward of Los Angeles, and yet the thing cannot be pulled off without the assistance of two American battleships.

Another German military critic is out with the statement that there will soon be a war between the United States and Japan. And yet he expects to butt in with a thing like that a week before the Fourth of July.

We should not wonder that the chief plank in Mr. Bryan's platform will refer to banks. Thanks to the way he has advertised himself, Mr. Bryan is now very much interested in banks.

The defeated candidates in both the Republican and Democratic conventions, this year, appear to have made the mistake of not providing themselves

HOW TO DO IT.

WHITTIER SCHOOL TROUBLE.

"Scandal at Whittier School." This line in the newspapers, unfortunately, is not a new one. In all large institutions of that sort the green-eyed monster and other serpents and varmints find an abiding place, and there is sure to be more or less moral laxity among the miscellaneous attendants, who have considerable of the original Adam and Eve in their composition. At present the Whittier School has an alert and conscientious board of trustees, who have achieved the distinction of taking hold of the handle of the poker before the red-hot end could be passed to them by somebody else. Their action has been summary. They have discharged four culpables, and they do not hesitate to say that radical action in behalf of better discipline must be had. The main thing to be decided is, are the right influences predominant in the institution? Are the officers impressed with the tremendous responsibilities which their duties impose upon them, or do they merely consider their places as just jobs?

OLD AGE PENSIONS.

The old age pension scheme, now before the British electorate, is, of course, a purely domestic affair, and one to be settled upon its merits by the people chiefly concerned; that is to say, by those who will be called upon to find the money. There is, no doubt, a certain contagion about proposals of this kind, and already our own sans culottes are beginning to sit up and take notice of so delightful a plan for counteracting the natural law that he who does not work, neither shall he eat. But we need not face the problem until we reach it. Before that time comes we shall have all the warning examples that we need from other countries.

The scheme of the English Premier has, at least, the merits of simplicity. Any one over 70 years of age, and whose income is less than $2.50 a week, may present himself at the nearest postoffice, show the necessary credentials, and draw the weekly sum of $1.25, with special arrangements for husbands and wives who are living together. No inquiries are to be made as to previous character or industry, but subsequent ill-behavior—such, we presume, as poaching or trespassing on the squire's land—will disqualify for future payments. The Premier estimates that 500,000 people will be beneficiaries under the act—a very moderate estimate, but one that will involve a yearly expenditure of $30,000,000. All pension claims will be handled by local committees, and it is safe to assume that the squire and the parson, the autocrats of rural England, will be large and commanding figures in these bodies.

Making all due allowance for the fact that $2.50 a week is a living wage in the country districts of England, it seems a terrifying feature that there should be at least half a million people over 70 years of age who are unable to command such a pittance as this. Nor does such a computation even touch the fringe of the vast welter of destitution in the big cities or of the appalling number of penniless people everywhere who are not 70 years of age, and for whom nothing is to be done. Indeed, wherever the improvidence and the recklessness of youth now exist, they will be intensified by this scheme. However slight may now be the salutary menace of old age and its needs, it will henceforth be blunted and dimmed.

The old age pension bill is, of course, a matter of political expediency and nothing more. So, also, will it be a matter of political expediency when succeeding administrations offer an increase of the rate of pay as a bribe for political support. It is the beginning of a descensus averni, of which the end is palpably in sight in a perfect carnival of corrupt influence, unconcealed and unashamed.

Such a measure would be impossible to real statecraft, as impossible as it would be for a real medical science to look only at the outward and visible symptoms of a disease, and wholly to disregard its real nature and its causes. If there are half a million aged persons in England without the means of support, it proves the presence of grave social inequalities, economic or territorial, that constitute the real malady, and that must continue, until removed, to poison and to kill the whole social fabric. We need not inquire what are these inequalities, for the caste systems of Europe, with their privileges and exemptions, are notorious and confessed. So long as the statute books of England are overburdened with masses of medieval legislation designed and intended to impoverish the many for the enrichment of the aristocratic few, so long must there be an unending supply of destitution, of debauchery and of pauperism. So long as those laws [illegible] work of the covenant, and there be no a[illegible] the poor of [illegible] the world [illegible]

[illegible] tual want or in some sort of reasonable fear of it. To suggest that such a state of things is an inevitable concomitant of old civilizations is an affront to the reason. It is a still greater affront to tinker it with a policy of doles and pittances. The evil is a radical one, and only relentless legislation can cope with it.

What We Know.

[From Philadelphia Press.]

Now we know who are the Republican candidates for President and Vice-President of the United States.

We know what policies are cut out for the people for the next four years if these men are elected.

We know that the sunshine is bringing to maturity banner crops.

We know that there are fewer idle freight cars than a month ago.

We know that orders for steel and metal supplies are growing somewhat larger.

We know that anybody who needs to borrow money can get it at a small rate of interest.

We know that there is peace in every quarter of the globe.

Knowing these things, he is a poor citizen of the great American republic who cannot find more sunshine than shadow in present conditions, and who doesn't believe that these will speedily improve.

Democratic Bolters.

From the Brooklyn Eagle.

For Mr. Bryan on no platform whatever will the Eagle be.

For Mr. Bryan under no circumstances whatever will the Eagle be.

For no platform and for no candidate whatever of Mr. Bryan's making or prescription will the Eagle be.

The Eagle neither waited for Chicago to say the foregoing, nor is it waiting for Denver to qualify the foregoing.

It is but reiterated here and now to enable the Tribune to be under no doubt whatever on the subject.

The Eagle is historically and logically Democratic, wholly anti-Bryan and wholly anti-Populist.

From the New York World.

The Brooklyn Eagle has the distinction of being the first Democratic newspaper to bolt Bryan and to announce that in no circumstances will it support Bryan or a Bryan platform. By carefully reading the next issue of the Commoner, the Eagle will doubtless discover that it is owned by J. Pierpont Morgan, and that its editorials are written by John D. Rockefeller.

How She Kept Accounts.

She is the wife of a clergyman at Palo Alto. She would keep accounts of her household expenses. She would have her husband audit the accounts.

But at the task the first time, all went well until he came to an item like this:

"G.O.K..... .....$3.30"

He asked what it meant. She replied: "I would rather not tell."

Next auditing day the same item:

"G.O.K..... .....$5.85."

She would not tell. But "G.O.K." was always credited with from $3 to $10.

One day he pressed to know what the cabalistic letters stood for, and religion and finance were both rudely shocked as she answered: "They stand for 'God Only Knows.'"

Taft the Harmonizer.

It is as the worthy heir of this great Roosevelt popularity that Mr. Taft is placed before the American people, and he has the additional advantage of not giving the appearance of Caesarism which would have weighed heavily against Roosevelt. But while Taft will carry on the Roosevelt work, his manner of doing it will be radically different from Roosevelt's. Roosevelt is of the soldier type, strong-willed, forceful in expression, impatient of opposition. Taft's training is that of the lawyer and judge. He is a conciliator, a harmonizer.—[Buffalo Express.

Lawson's Generosity.

Tom Lawson's offer of a million to the Democratic party if Bryan will nominate Johnson must be taken either as a fairly good indication that money is loosening up or that Lawson has sublime faith in the ability of the Commoner to reject his magnanimous proposition.—[New York Press.

Aping the Greeks.

A coterie of Cleveland women have taken up a new fad—walking bare-legged in the woods and along country roads, in order to become as beautiful as the maidens of ancient Greece. This is simply the open-work stocking in process of evolution.—[Baltimore News.

The Real Cause for Worry.

[illegible] indications that neither party is one-[illegible]ried about candidates and platforms

Sermon [illegible]

Life is the mill in which [illegible]. They are richest who [illegible] freshing.

Truth rests on facts, but [illegible] realms.

Hope and aspiration [illegible] any life.

It often takes a great load [illegible] on his knees.

That is a good lesson on [illegible] through pain.

The failure to be feared is [illegible] gin lest you fail.

An appetite for flattery [illegible] repels our friends.

When duty calls from one, it [illegible] found easier to obey than to [illegible]

A congenial company is where [illegible] in keeping still as often as he [illegible] [Puck.

For one man who desires to [illegible] will find a hundred passionately [illegible] their wealth.

Parable That [illegible]

A country clergyman on his [illegible] terviewed a youngster as to his [illegible] Bible stories. "My lad," he [illegible] course, heard the parables?"

"Yes, sir," shyly answered the mother had inducted him [illegible] sir."

"Good!" said the clergyman, them do you like the best of all?"

The boy squirmed, but at last [illegible] er's frowns, he replied: "I [illegible] somebody loafs and fishes."

"Limited"

In the present period of [illegible] trains and rapid transit is [illegible] thing refreshing in the [illegible] leisurely a habit as to elect [illegible] goats from California to New [illegible] Journal.

The Haven for [illegible]

The radicals are not [illegible] done at Chicago, but [illegible] if they are extreme enough.—[St. Louis Democrat.

No Finish [illegible]

"I am feeling bully," said the [illegible] dently my slang is to go on, [illegible] my policies."—[New York Post.

The young man who is to win [illegible] ing a girl who has courage enough [illegible] a balloon, need not be surprised [illegible] times and find her up in the air [illegible] —[St. Louis Times.

Thermos Bottle

Keep Cold Water Cold—and Hot for twenty-four hours or more. Our prices are greatly reduced. We have them in Nickel, Pint and Quart Sizes, In Leather Cases, For Twin Quarts and Pints. Just the thing for Automobile Picnics.

SEE THEM.

Montgomery Bros.
—JEWELERS—
Spring Street at Third

PIANOS We sell them [illegible] a month. We [illegible] delivery on first payment.

Fitzgerald's...
113-1131 South Spring Street

WETHERBY KAYSER Shoe Co.
215-217 So. BROADWAY

Women's Shoes and Oxfords at 1/2 Price

"Louis heel" shoes in kid, leather and cloth tops, all sizes and narrow widths; values $4.00 to $5.00—your price.

$3.50 Canvas Gibson Ties $2.00

Broken lines—in purple, [illegible] pinks, grays and red. Regular [illegible] $2.00.

Men's Oxfords

Coal From the Company Docks

BLACK CANYON COAL
1900-1902 South Alameda Street

It is a recognized fact that our coal is prepared of any in the market. If you refuse in the bottom of the coal order here.

Sunset South 808
Home Ex.

Business Property As An Investment

Is absolutely safe.
Pays a generous return.
Pays an increasing [illegible]
Grows constantly in [illegible]

Buy Units of Business

THE TRUSTEE [illegible]
424 South [illegible]

MUSIC AND THE STAGE.

[illegible] to "The Fires of St. [illegible] efforts at the Auditorium, [illegible] good evening's entertain- [illegible] Orpheum some of the [illegible] of her career; the play nar- [illegible] below a masterpiece.

[illegible] man put a little more fire [illegible] and less into the name [illegible] turned out a work [illegible] ranked among the dra- [illegible] it is must soon find a [illegible] place along with other [illegible] might have arrived but [illegible] of something.

[illegible] nothing vicious about the [illegible] is there anything very [illegible] Whenever the lines seem to [illegible] a wholesome moral there is al- [illegible] which not only off- [illegible] ill effects but also [illegible] destroys all of the strength [illegible] lines.

[illegible] act scene where the child [illegible] greets her mother, the [illegible] reputable, thieving Gypsy [illegible] to face, is almost tragic. [illegible] possibilities and the [illegible] appears to take full advant- [illegible] Ten minutes later he has [illegible] uttering dreary platitudes [illegible] only drive all thought of [illegible] out of mind.

[illegible] actress than Nance [illegible] either succeed in making [illegible] uniformly dreary or unpleas- [illegible] moral standpoint. Miss [illegible] neither, she makes the [illegible] material at hand and, from [illegible] the first curtain until the [illegible] last act is logical, however, [illegible] thing the play itself may be. [illegible] part of the play is the last [illegible] at that point the author has [illegible] escape the shoals and has [illegible] a framework upon which [illegible] be constructed a climax [illegible] living among the classics. [illegible] in all the more pitiful be- [illegible] is abrupt and uncalled for. [illegible] lines of nonsense drive all [illegible] the preceding passages [illegible] out of mind.

[illegible] does some excellent act- [illegible] she does not step out [illegible] at any time and she gives [illegible] that, somewhere, she [illegible] reserve force, ready for [illegible] called upon. Her very [illegible] lends the strength to her [illegible]

[illegible] as George Van [illegible] or else all the way through [illegible] strength. He fails to hold [illegible] in the heavier scenes, [illegible] has a pleasant voice, a good [illegible] and, in lighter work, [illegible] make a very favorable

[illegible] continues to mouth [illegible] his words in such a way [illegible] makes almost impossible to [illegible] His comedy is of the [illegible] order.

[illegible] mother, Miss Georgie [illegible] makes one brief appear- [illegible] her work in that one scene [illegible] is improved upon. Her [illegible] is repulsive, but it is ea- [illegible]. Its very awfulness [illegible] a weird sort of force which [illegible] of place when compared [illegible] rest of the play.

[illegible] West gives a delightful [illegible] as the ingenue role and [illegible] Dongue is, as always, the [illegible] intelligent actor.

[illegible] is well worth seeing and, on [illegible] the company leaves but lit- [illegible] to be desired.

[illegible] Maurichini, who is [illegible] doubt the most consummate [illegible] artist who has appeared on the [illegible] circuit within recent years, [illegible] the true leading feature [illegible] bill, despite any "head- [illegible] might be programmed. [illegible] lower tones, of con- [illegible] and superb richness, [illegible] any way pale or render in- [illegible] her highest register, which [illegible] brilliant and pure and [illegible] Her numbers last night [illegible] Arditi's, the Bijou song [illegible] which she sang with [illegible] expressiveness and [illegible] The Last Rose of [illegible] her dainty accented Eng- [illegible] lyrical miniature, and— [illegible] strange and seductive [illegible] from "Les Contes d'Hoff- [illegible] is the most fascinating [illegible] offered here.

[illegible], member of the well- [illegible] family, returns with [illegible] specialties and a duo of [illegible] who may be children, [illegible] probably midgets.

[illegible] and Lydia Barry have [illegible] fifteen minutes of noth- [illegible] which serves mainly [illegible] action of Mr. Barry's ec- [illegible]

[illegible] large, cheerful coon- [illegible] unwashable color, who has [illegible] the Circuit many times, re- [illegible] with his inerasable per- [illegible] and the same songs.

[illegible] and Torrance have a [illegible] diversion, "The Awak- [illegible]" in which acrobatics [illegible] are mingled under a nursery

[illegible] and Campbell pass into their [illegible] with another edition of [illegible], as good as before. [illegible] George Beane, assisted [illegible] Harcourt, Carrol Marshall [illegible] others of the Burbank [illegible] a Burbank back drop— [illegible] wholesome sketch of [illegible] mountains, "Sheriff [illegible]

[illegible], musical comedians, [illegible] not long ago, return [illegible] specialty.

[illegible] Morosco's production of [illegible] "Pilot" drama by himself [illegible] continues to draw [illegible] delighted audiences at the [illegible]

HOROSCOPE.

[illegible], June 30, 1908.

[illegible] writing pen this day; [illegible] lies the untried way.

[illegible] to Uranus and in [illegible] Neptune on this 182nd [illegible] year.

[illegible] day, the aspects [illegible] balanced for both [illegible]

[illegible] a benign influence [illegible] writes. Yet in his [illegible], he bids beware. [illegible] therefore, unless its [illegible] as day. If there [illegible] demand light. [illegible] however, for all [illegible] of written or [illegible] to make an- [illegible] goods and pro- [illegible] inquiry. [illegible] commissions, er- [illegible] cations will find it [illegible] demanding care [illegible] through oversight. [illegible] ministers, orators, [illegible] artists, artificers [illegible] over persons en- [illegible] affairs.

[illegible] for new enter- [illegible] is so recent [illegible] have not been [illegible] learned.

[illegible] A critical time, [illegible] is now ap- [illegible] Emperor— [illegible] foretold at his [illegible]

[illegible] will probably [illegible] birth-date. [illegible] likely to attain [illegible] toward the [illegible]

[illegible] are in dan- [illegible] persons. [illegible] their asso-

TUESDAY, JUNE

Sermon Sentences.

is the mill in which men are
y are richest who give the
ge.
ch rests on facts, but half free
and aspiration joined
fe.
ften takes a great load to get
knees.
t is a good lesson on patience
th pain.
failure to be feared is that of
t you fail.
appetite for flattery attracts
our friends.
n duty calls from even, it is
easier to obey than to refuse.
mmercial company is where
eping still as often as he has

One man who desires to double his
nd a hundred passionately aspires to
wealth.

Parable That Suited Him.

country clergyman on his round of
nd a youngster as to his
stories. "My lad," he said, "you
heard the parables?"
, sir," shyly answered the
had inserted him in sacred

d?" said the clergyman. "Now,
o you like the best of all?"
boy squirmed, but at last, heading
ewns, he replied: "I like that
dy hoofs and fishes."

"Limited" Speed.

present period of automobile
and rapid transit in general, than a
refreshing in the thought of a man
y a habit as to elect to drive a
rom California to New York.—[Flint

The Haven for Radicals.

radicals are not pleased with what
Chicago, but Denver offers them a
are extreme enough.—[St. Louis

No Finish for Slang.

s feeling bully," said the
ery slang is to go on, however it may
ches."—[New York Post.

young man who is to win $10,000 by
girl who has courage enough to
n, need not be surprised to come home
nd find her in the air about
Louis Times.

hermos Bottle

Cold Water Cold—and Hot
or twenty-four hours or more—
ur prices are greatly reduced
e have them in Nickel
Pint and Quart Sizes,
In Leather Cases
r Twin Quarts and Pints.
st the thing for Automobile
SEE THEM.

ontgomery Bro
—JEWELERS—
Spring Street at Third

NOS We sell them $5 down
a month. We make
on first payment.
gerald's...
113-113½ South Spring Street

THERBY Shoe
YSER
217 So. BROADWAY

Women's
hoes and
xfords at
Price
/2
"Louis heel" shoes in
leather and black kid—
sizes and narrow widths
ues $4.00 to $7.00—all
price.
$3.50 Canvas
Gibson Ties
$2.00
shoes lines—in purple, lavender,
ue, grays and red. Regular $3.50
.0.
Men's Oxfords
Values
$5 to $6
$4
Button, lace and
oxfords—Shoes we
discontinuing
and blucher
—practically
sizes.

oal
From the Mine
the Company
Direct
ACK CANYON COAL CO.
1930-1960 South Alameda Street
cognized fact that our coal
of any in this market.
the bottom of the coal
re.
uth 806 J. E.
ness Property
n Investment
s absolutely safe.
Pays a generous rental
Pays an increasing rental
Grows constantly in
Units of Business
TRUSTEE COMPANY
424 South

THE MARK OF GOOD CLOTHES
KNOW US FOR BEST VALUES
SINCE 1859

Our $14.75
Bargain Suit Table

A large establishment like ours, showing so many styles and patterns in Men's Suits—and constantly adding new ones—must necessarily close out the small lots.

This $14.75 table will accomplish our purpose. The last Suit is just as good as the first to you—but not to us. All these Suits are worth a great deal more than $14.75—some of them double.

Come and see for yourself.

We Fill Mail Orders.

Harris & Frank
Leading Clothiers (INC.)
437-439-441-443 South Spring
Between Fourth and Fifth Streets.

Annual Clean-Up
All broken lines at great reductions
See large advertisement on page 3
Section 2
Staub's
Broadway, Corner Third.

MELBALINE CREME.
The best preparation for softening the skin and clearing the complexion. 50c.
OFF & VAUGHN DRUG CO.
352 South Spring St.

Card Prizes

Summer is here. Card Parties are in order.

We have a large variety of choice little pieces suitable for these occasions.

Book Racks
Desk Sets
Brass Candlesticks
Art Vases
Cut Glass
Brass Fern Dishes
Brass Jardinieres
Novel Cups and Saucers
Steins

Choice bits of china in novel shapes and decorations. Our prices are unusually low—the quality of the goods the best in the city.

VOLLMER-JANTZEN CO.
7TH & HILL STS.

often stormy career for the girl born today. She will be the better for earnest training.

Boys born today are likely to develop unruly temper and to be very hard to manage or guide.

Simple Music Centuries Old.

The Abbey Church in the north of England centuries ago had the same simple music that is now being adopted in the great Catholic cathedrals of that country.

MAY CIRCULATION OF THE TIMES.

The following are the sworn statements of the circulation of The Times for May, 1908:

STATE OF CALIFORNIA, COUNTY OF LOS ANGELES, ss.:

Harry Chandler, Assistant General Manager of the Los Angeles Times, being duly sworn, declares upon his oath that the following is a true and correct office record of the circulation of said newspaper for the month of May, 1908:

MAY, 1908.

1	49,910	17	76,500
2	49,980	18	49,100
3	78,000	19	49,610
4	50,000	20	49,080
5	49,560	21	49,120
6	49,550	22	49,500
7	49,510	23	49,000
8	49,200	24	76,500
9	49,520	25	48,900
10	76,000	26	48,780
11	49,370	27	48,650
12	49,300	28	48,600
13	49,020	29	48,450
14	49,130	30	48,750
15	49,100	31	76,000
16	49,280		
Total			1,962,370

The average circulation for every day of May, 1908, was 53,625

The average circulation for every day of May, 1907, was 50,375

Showing an average daily loss over the corresponding month of 1907 of 3,250

HARRY CHANDLER,
Assistant General Manager, The Times.

Subscribed and sworn to before me this 1st day of June, 1908.
(Seal) T. L. CHAPIN,
Notary Public in and for the County of Los Angeles, State of California.

A. L. Dennis, being duly sworn, declares that he is and has been for ten years Superintendent of Circulation of the Los Angeles Times; that the above detailed statement of circulation for the month of May, 1908, is correct, and shows the actual number of papers printed for each day of the month named.

A. L. DENNIS,
Superintendent of Circulation, The Times.

Subscribed and sworn to before me this 1st day of June, 1908.
(Seal) T. L. CHAPIN,
Notary Public in and for the County of Los Angeles, State of California.

NOTE: Owing to the great number of papers sold daily during the Shriner celebration last year the Mer-

J. W. Robinson Company
BOSTON DRY GOODS STORE
S. BROADWAY 235-237-239 SO. HILL ST. 234-244

Greatest Parasol values of the season to be given on Tuesday. Particulars in tomorrow's papers.

During July and August this store will be closed on Saturdays at 12:30 noon.

$1 to $1.75
Rough Silks 75c

Rough silk suitings, the Rajahs and Paragon Ponges, particularly, hold unquestioned leadership.

So his opportunity to get the most popular $1.25 to $1.75 silks of the season at 75c is something better than you have a right to expect.

Most of the Pongees are in natural color grounds, with colored dots; the Rajahs are in solid blues and browns.

Attractive Bathing Suits
For the Youngsters.

Ever stop to consider the danger of contracting skin diseases from wearing rented bathing suits?

Knitted wool suits for boys and girls of 2 to 6 years at 75c to $1.25.

Skirt-and-bloomer suits of flannels and brilliantines, neatly trimmed with braids, for girls of 8 to 16 years, $2.50.

(Children's Dept., Rear of Annex.)

Eighty-five sheets of Irish poplin letter or note paper, with fifty envelopes to match, for 55c; white, gray, blue.

Inexpensive Drapery Stuffs for Beach Cottages

Little excuse for a beach cottage having a barren, unfurnished appearance, when a VERY few dollars invested in these fabrics will make it delightfully cozy.

36-inch sheer dotted Swiss—just the thing for ruffled curtains in sleeping rooms—15c a yard.

36-inch fancy silkolines—widely used for side draperies in sleeping rooms, as well as for covering comforters—10c a yard.

40-inch scrim, cross-barred and figured in colors—extensively used for den and bungalow curtains—25c and 40c a yard.

36-inch plain burlap for wall coverings, portieres and side draperies—various colors—15c a yard; 12½c yard when sold by the 40-yard bolt.

36-inch plain denim in all colors—used for floor coverings, screen covering, door and window draperies—25c a yard.

(Third Floor.)

Vudor Porch Shades

Box in your porch with Vudor Porch Screens and have an outdoor sleeping room. You can be secure from prying eyes, yet have all the advantages of sleeping out in the open.

The cost is trifling:

4 feet wide	$2.50	8 feet wide	$4.00
6 feet wide	$3.25	10 feet wide	$6.00

All 7 feet 8 inches long.
Roll up by cords and pulleys.

H. JEVNE CO.

WHETHER our customers call in person or order by Telephone, they are assured of prompt, efficient service. This is as much a part of the Jevne system as the completeness and quality of the stock. We try to make "You're Safe at Jevne's" apply to every possible phase in every department of a high class grocery store.

If you have not yet [illegible] time than now.

6th & Broa[illegible]

219-229 SOUTH BROADWAY
Coulter Dry Goods Co.
224-228 SOUTH HILL ST.

We fill mail orders carefully and promptly, and pay charges on all purchases of $5.00 or over destined to points within 200 miles of Los Angeles.

It's Bathing Suit Season

Wear second-hand clothes? Indeed you wouldn't. Yet isn't it even more unpleasant to think of putting on a rented bathing suit, worn by nobody knows whom?

If you're going with the family to the beach soon, it's the least expensive and the safest course to come here and select bathing outfits for each member—suits, caps and shoes. For the children there are little waders at 85c; for misses, suits of cotton twill and mohair from $1.65 to $4.85; for women, suits of twill, mohair and taffeta silk at $2 to $25. Shoes, 25c, 35c, 40c, 50c and 65c, according to quality. Caps 20c, 35c, 50c and up to $1.50; submarine and diving styles; of satine, rubber lined, or of rubber-lined silk.

On Wednesday begins our Annual July Blanket Sale. In a Broadway window appear groups of the different qualities to be sold, with their original and reduced prices. Blankets, comforters, pillows and spreads included.

75c Silk-Mixed Muslins 37½c

No woman can see these exquisitely dainty silk-mixed mousselines without instantly thinking of a charming way in which to make them up. And they're ever so much prettier when made into frocks than they are in the piece:

Silk mixed mousselines, batistes, organdies, in plain colors, with brocaded dots, and other large and small figures; worth, had we paid full price for it, 75c a yard; on special sale at 37½c

$1.75 and $2.00 Tailored Waists $1.50

Possibly you can buy tailored waists elsewhere for $1.50; but not such waists as these; for we've been getting, up to now, $1.75 and $2.00 for their duplicates in regular stock:

Now lines are broken, so prices tumble. Not in every combination have we all sizes, but somewhere in the lot you will very probably find the style you want. Madras in pongee grounds with a black stripe, patch pocket, stiff cuffs and attached stiff linen collar; white madras with blue or lavender fancy stripes and polka dots and pin stripes in black and white are to be found; choose at $1.50

We make to measure tailored skirts and suits at a very moderate cost; less than you can buy equally good styles for ready-made; and less than you'd have to pay a competent seamstress or tailor. Details at Wool Goods Section.

Save on Silk Gloves

Long gloves of first quality silk, and short ones, too, at low prices today:

Long silk gloves at $1.25 to $2.75 a pair—fifty cents a pair lower than you're asked elsewhere.

75c lisle thread gloves, with 3 pearl clasps, pr. 50c

75c silk mesh short gloves, also, pair 50c

Last Day of Reduced Black Silks

Black silk sale continues today, with splendid values. All our silks are taken from regular stock and arbitrarily reduced; no bought-for-sale purpose silks are to be found, at any price.

36-inch pure dye taffeta; regular $1.65, now	$1.50
36-inch black taffeta; regular $1.50, now	$1.35
35-inch oil boiled taffeta; regular $1.25, now	$1.10
36-inch Swiss taffeta; regular $1.75, now	$1.50
36-inch Moneybak taffeta; regular $2.00, now	$1.75
36-inch Moneybak taffeta; regular $2.25, now	$2.00
26-inch taffeta; regular $1.25, now	$1.10
19-inch taffeta; regular 85c, now	70c

Coulter Dry Goods Co.

Newberry's

It Pays to know the comparative value of the foods you use

Read the labels on the cans. For example:

SCHILLING'S BAKING POWDER reads: Pure cream of tartar and soda . . . . . 45c per lb.

ROYAL BAKING POWDER reads: Cream of tartar, soda and starch 35c

Kingsford's Corn Starch, delicious as a blanc mange with fruit . . Pkg. 10c, 3 for 25c
Kingsford's Gloss Starch . . . 10c; 3 for 25c

St. Charles Milk, highest by test 10c
Lily Milk . . . . . 2 for 15c
Honeysuckle Milk . . . . . 2 for 15c
Pioneer Milk . . . . . 2 for 15c

ROYAL HOTEL COFFEE, equal to any 3-lbs.-for-$1 coffee on the market . . . . . 25c per lb.
Luscious Big Hawaiian Pineapples . . . . . 10c per lb.

Phone Ex. 26. 216-218 S. SPRING ST. and Branches Phone Ex. 26.

Summer Rates

Round Trip Tickets on Sale for June 15, 16 and 22 to 28 inclusive; July 2, 3, 6, 7, 8, 21, 22, 23, 28, 29; August 17, 18, 24, 25; via the

Chicago, Union Pacific & Northwestern Line

$ 72.50	Chicago and return.
73.50	St. Paul and Minneapolis.
108.50	New York, Philadelphia, or Montreal.
110.50	Boston.
63.90	Sioux City.

TEN DAYS going, NINETY DAYS returning.

Liberal stopover privileges—LOW RATE TICKETS GOOD ON THE ELECTRIC LIGHTED OVERLAND LIMITED AND LOS ANGELES LIMITED—DAILY TO CHICAGO AND EAST

We can plan your trip to any point (including EUROPE) and sell tickets via ALL routes. Full particulars on request.

C. A. THURSTON, General Agent
C. & N. W. Ry.
605 S. Spring St.

A GOOD WAY TO GO EAST
TICKETS & INFORMATION AT 601 SO SPRING ST & FIRST ST STATION

Newmark's Pure Baking Powder

Rainier Beer
$1.35 per doz., Large Bottles Exchanged
At All Dealers

Globe-Wernicke Elastic Bookcase
California Furniture Co
Broadway, 630-646

Mathie's Red Ribbon Beer
Now $1 Per Doz., bottles returned
The Mathie Brewing Co.
1834-56 E. Main St.

Largest and finest stock of
Dinner Sets
in Southern California.
Parmelee-Dohrmann Co.
436-44 South Broadway.

JEWELRY
With Style and Quality.
You are welcome to visit the largest jewelry store in the West. Like a wonderful exposition of Art. It is one of the sights of California.
BROCK & FEAGANS
Jewelers
437-439-441 Broadway

"L. A. GAS"
18 PURE GAS
Highest in Heat Units and Candle Power.
IT TESTS BEST

Knabe Pianos

EVENTS IN LOCAL SOCIETY.

IN celebration of the birthday anniversary of Mrs. B. F. Blinn of No. 2622 Romeo street, forty friends were entertained Saturday evening with a Dutch supper. The guests included Mr. and Mrs. F. A. Bowles, Mr. and Mrs. E. J. Brent, Mr. and Mrs. Green, Mr. and Mrs. T. F. Hayward, Mr. and Mrs. E. A. Fonda, Mr. and Mrs. William Mackey, Mr. and Mrs. W. B. Palmer, Mr. and Mrs. Frank Joy, Mr. and Mrs. Gollum, Mrs. W. O. Morton, Mrs. Hunter, Mr. and Mrs. W. H. Whitsell, Mr. and Mrs. A. Greenwood, Mr. and Mrs. W. H. Faust, Mrs. Kelley, Mrs. Slater, Mrs. Rose Hagan, Mrs. W. B. Brain, Mrs. Ralph Hagan, Mr. and Mrs. J. A. Prinson, Mr. and Mrs. Wells and Mr. and Mrs. W. G. McCarty.

Photo by Hana Adrian.

Miss Florence Marx,
who will spend the summer with her mother at Lake Tahoe.

At Home.

Mrs. Ira Warner Phelps and Mrs. Louis Reeser Garrett will be at home at No. 1542 Ingraham street the first Friday in July and Fridays in October.

To Receive.

Mr. and Mrs. Byron Campbell have returned from their wedding trip and will receive their friends at No. 319 Crocker street after July 15.

Enjoyable Evening.

Mr. and Mrs. George P. Thresher of Westmoreland Place, Saturday evening entertained a number of guests, who much enjoyed an illustrated lecture given by the host. Among those present were Mr. and Mrs. Donald Barker, Dr. and Mrs. W. W. Beckett, Mr. and Mrs. Stoddard Jess, Miss Thresher and Miss Helen Thresher.

From Cleveland.

Lawrence C. Stieth of Cleveland, O., whose engagement to Miss Helen Nevills Pepper was recently announced, will arrive in this city today. Miss Pepper and her betrothed have chosen July 4 as the date of their wedding, which will be marked by extreme simplicity. Only members of the immediates families will be present. Since the engagement announcement, the bride-elect has been complimented with several pretty functions.

Quiet Wedding.

Miss Helen Heath Ely of this city and Prof. Clarence Knight Studley of Chicago were married recently at the parsonage of the officiating clergyman, Rev. Herbert J. Weaver. The bride's only attendant was Miss Belle Cooper. Oswald Lowsley was best man. Prof. and Mrs. Studley live in Chicago, where the groom is a teacher in the High School. Both are graduates of Stanford and well known in Los Angeles.

Fresno Wedding.

From Fresno comes the interesting announcement of the wedding of Edward T. Chase of the firm of Allen & Chase of this city, and Miss Lenna Prather, which was solemnized last week at the home of the bride's parents. Mrs. Chase is a member of an old and distinguished family. At the conclusion of a wedding trip, the young people will receive their friends at the Cambria-Union apartments.

Returns from Berlin.

Miss Gladys Rowley, daughter of Dr. and Mrs. O. J. Rowley of No. 2071 La Salle avenue, returned Saturday from Berlin, where she had been studying music for the past year.

To Be Married.

Miss F. Fern Andrews and L. Whitney Bray will be married this evening, in the Berean Hall, Temple Auditorium. Mrs. George M. Duntley will attend the bride as matron of honor and Mr. Duntley will support the groom as best man. The ushers will be Miss Fern Smith, Miss Belle Mitton, Miss Jennie Mitton and Miss Ella Webster, the music will be in charge of Fred N. Yale and Louis Curtis.

Dinner Party.

Mrs. A. S. Smith gave a dinner of eight covers in honor of the Misses Ethel MacDermot and Juanita Carrigan, at her new home at Arlington Heights Terrace.

In New York.

Mrs. Alfred Solano, Mrs. Walter Jarvis Barlow, and Master W. J. Barlow, Jr., are guests at Hotel Plaza, New York.

Afternoon Luncheon.

In honor of Mrs. Ethel Hazard of San Diego and Mrs. Florence Arnold, formerly of Redlands, Mrs. R. D. Ross, of No. 930 East Fifty-third street, gave a luncheon. Other guests were Mrs. Aubright, Mrs. Dillon, Miss Dillon, Mrs. Mass, Miss Mass, Mrs. Bohrman, Mrs. Taylor, Mrs. Lewis, Mrs. Jameson, Mrs. Waldorf, Mrs. Adams, Mrs. Long, Master Corvell Dellvan, Miss Dillon, Miss Ross and Mrs. Normand.

Miss Widney a Bride.

Miss Ruth Widney, daughter of Mrs. C. T. Widney, and Ralph O. Simpson, Rev. Paul Stevens of Covina officiating. The bride, who was unattended, wore a blue cloth traveling suit and carried a bouquet of pale pink carnations. A profusion of poppies decorated the living room where the ceremony was performed in the presence of the immediate family. The wedding breakfast was served amid a profusion of Shasta daisies and white marguerites and the bride's table was bright with tiny rose buds. An extended automobile trip around Southern California will be enjoyed, after which Mr. and Mrs. Simpson will live in Covina.

At Cathedral.

In the presence of 500 guests Miss Cornelia Masselin and Oscar J. Peschke were married recently at St. Vibiana's Cathedral by Father Harnett. The bride was robed in an imported lace gown and carried a shower bouquet of bride roses and ferns. Her sister, Miss Julia Masselin, and Miss Annie Greve, attired in white gowns and carrying pink carnations, were the maids. Mr. Banibill and Joseph Valli assisted as groomsmen and little Stella Masselin, a niece of the bride, was the flower girl. Albert Sarrail, a small nephew, carried the ring in a large Easter lily. After the ceremony a breakfast was served at the home of the bride's mother, Mrs. Mary Masselin of No. 1221 Hobson street. A trip to Santa Barbara will be included in the wedding journey and later Mr. and Mrs. Peschke will receive their friends at No. 126 Summit street.

Two Months' Outing.

Mrs. L. B. Glass and Miss Jeanette Glass of Prospect and Whitley avenues, Hollywood, left this morning for an extended trip through the East. They will visit Chicago, Niagara, New York, Washington and the Atlantic Coast resorts.

Double Wedding.

At the home of Miss Josephine Holmes of No. 3311 Temple street, Thursday, there was a double wedding. Miss Isabel Winton of Chicago was united to Edgar Boyd Helfenstein of Los Angeles, and Miss Katie Tickner of Oxfordshire, England, to Mr. Frederick Wastier of San Francisco. Rev. G. W. Bowman officiated. The spacious halls and rooms were tastefully decorated in pink and green and the ceremonies were performed under an arch of ferns and flowers.

For Visitor.

As a courtesy to Miss Katharyn Ayer of Boston, who is visiting her aunt, Mrs. Joseph Banning of Westlake avenue, Miss Madeline King gave a luncheon of thirty covers yesterday, at the home of her parents, Mr. and Mrs. Frank W. King of No. 903 Westlake avenue.

Twilight Wedding.

At twilight last evening, Miss Pearl Jordan, daughter of Mr. and Mrs. Elmer Jordan of No. 466 Solano avenue, was married to Raymond Heffelfinger at the Church of the Angels.

ON THE FOURTH.

Electric and Steam Railroads to Handle Big Crowds on Holiday.

Preparations are being made by the railroads to handle enormous crowds on July 4 between all points. San Pedro's harbor celebration will be a special drawing card. The Pacific Electric will have a full service via Wilmington and the Los Angeles Inter-Urban will run as many cars as possible on the single narrow gauge track. Every twenty minutes is about the limit on this line and that keeps the dispatcher pushed.

The Salt Lake will have a special train at 10:50 o'clock for Long Beach, San Pedro and Terminal, returning in the evening. From San Bernardino, Riverside and points on its line east the Salt Lake is making preparations to handle a large crowd. There will be special trains to the beaches direct, returning in the evening at a late enough hour to allow the visitors the entire day.

The Southern Pacific is hard pushed for equipment on account of the demand for cars all over the State, both for regular and extra trains, on this day, and has made no arrangements as yet for hauling beach passengers. Parties at inland points have asked for service, one at Colton, and arrangements may be made. A rate of one way and a third for the round trip is made between all California points where the regular fare one way is under $10. The same rate applies to the other roads.

The Pacific Electric will have out every available car. The electric railways should be in better position than ever to handle a big rush. The introduction of the multiple unit control, enabling two or three cars to run as a train, each under its power, but handled by a single motorman, is a great advantage. Both the Pacific Electric and the Los Angeles-Pacific are now sup-

Marcella Craft,
talented Riverside girl who has just come into general operatic prominence in Europe.

MERITED.

FAME ABROAD FOR HOME GIRL.

RIVERSIDE SONGSTRESS SCORES SUCCESS IN OPERA.

Leaps at Bound Into Front Rank of America Prima Donnas in Europe and Through Her Art Is Likely to Stir Much Rivalry—Lived Long in Southern California.

Marcella Craft, a young Riverside girl, has just scored such a success in opera in Germany that it places her, at a bound, in the front rank of American prima-donnae in Europe. Her name is upon the lips of every music lover in Germany, and she bids fair to start as much rivalry, by reason of her art, as did Geraldine Farrer of Massachusetts, a few years ago.

Miss Craft is a good tennis player, and is more fond of outdoor things than of society. Much of her leisure this summer will be passed at Kiel, playing tennis on the Academy grounds, which are under the patronage of the Kaiser. "If I were in such practice as when at home," she writes to a Riverside friend, "I would enter for some of the prizes offered by the Kaiser."

She has been singing with great success in Kiel during the spring season, and the entire group of musical critics has awarded her unstinted praise for assumptions of Violetta, Marguerite, Desdemona, Aida, Elsa and Elizabeth.

She takes her success modestly, and writes: "I believe I am slowly but surely getting a foothold over here. So many thousands try and fail absolutely. Only an occasional one manages to get the least bit above the ranks. There is a possibility that I may sing at the Berlin opera this summer, and I shall be glad if such an engagement comes."

The Musical Courier, New York, says: "Marcella Craft, one of the most gifted American operatic stars in Europe, has been singing with great success in Kiel. In 'Traviata' Miss Craft is unexcelled, both vocally and histrionically, and as Marguerite, Desdemona, Aida, Elsa and Elizabeth she is magnificent."

Miss Craft's girlhood was passed in a little vine-covered cottage in Riverside, to which city she came with her father and mother a little more than twenty years ago, a little baby in arms.

As a little girl she showed much musical talent, and though handicapped by lack of means, evinced a determination to become a star in the operatic firmament. For a time she studied in Riverside, and then borrowed money to go to Boston, where she contin- d her tuition for two years, finally winning a coveted position as solo soprano in the "Mother Church" of Christian Science in Boston.

Tempting offers were presently made her to sing in light opera in this country, but she refused them, and saved her earnings until she had enough to go to Milan, Italy, toward which artistic goal she was finally assisted by a number of people in Boston who had taken a fancy to her pluck and talent.

Her training was a thorough Italian one, which accounts for the beauty and endurance of her voice.

She says that it is her ultimate ambition to return and sing in opera under fine auspices in America.

A delightful sense of comradeship exists between mother and daughter. When the girl determined to go abroad to study, her mother accompanied her and has since been her constant companion.

HIS ROMANCE ENDED.

Theatrical Man, Infatuated With Actress, Returns to New York Under Compulsion.

Matt Nasher, the eastern theatrical man who was charged with threatening Miss Mattie Trainor, an actress, with a revolver in the Hotel Ohio Sunday afternoon, left for New York last night, thus keeping his promise to the police.

Three years ago, while acting as confidential secretary for George Cohan, Nasher became infatuated with the actress and has been paying her attentions ever since. Recently he secured a divorce from his wife. Saturday he arrived in Los Angeles and called on the young woman, but was not cordially received.

Sunday he went to her room at the Hotel Ohio, forced the door open and, according to the story, flourished a gun. The police were notified and the man was arrested.

As he had a return ticket to New York in his pocket and promised to use it, if allowed his liberty, he was escorted to the train, last night, by two detectives and started for the Atlantic Coast.

The "Odylic Dynamo."

Mr. R. G. Dyrk, whose discovery of his marvelous odylic force has crowded his real estate office with sick and suffering humanity, [illegible]

The Best Watch Values in Los Angeles at Whitley's

It's a fact—you can get a better watch for any given price—at Whitley's than any place else in Los Angeles.

And, moreover, you are always sure of a watch you get here. Every watch we sell is thoroughly guaranteed—and you know what a "Whitley" guarantee means.

Here are two specimen Whitley values:

Men's open-face watch—very serviceable and reliable timepiece; has Breguet hair spring. Case is gold filled—guaranteed for 20 years..... $10

Women's open-face watch in Roman satin, or polished finish—neat small size. Very accurate timekeeper—guaranteed for twenty-five years (14-carat case)..... $12.75

H. J. Whitley Co.
DIAMOND MERCHANTS
345 S. BROADWAY

Colman's Mustard

No. 2.

People miss many good things for want of trying. The man who ate the first oyster set a good example.

Everybody takes Mustard with beef and pork, but only those who know ever think of trying it with mutton and salt fish. Yet it is both appetizing and palatable, and greatly promotes good digestion with nearly every kind of "fish, flesh and fowl."

Colman's D. S. F. Mustard

Tickles the World's Palate. Reg. U.S.P.O.

Sherwood & Sherwood
PACIFIC COAST AGENTS
San Francisco, Los Angeles, Portland and Seattle

A Skin of Beauty is a Joy Forever

DR. T. FELIX GOURAUD'S ORIENTAL CREAM OR MAGICAL BEAUTIFIER

Removes Tan, Pimples, Freckles, Moth Patches, Rash, and Skin Diseases, and every blemish on beauty, and defies detection. It has stood the test of 40 years, and is so harmless we taste it to be sure it is properly made. Accept no counterfeit of similar name. Dr. L. A. Sayre said to a lady of the haut-ton (a patient): "As you ladies will use them, I recommend 'Gouraud's Cream' as the least harmful of all the skin preparations." For sale by all druggists and Fancy Goods Dealers in the United States, Canada and Europe.

FERD. T. HOPKINS, Prop., 37 Great Jones Street, New York.

Boradent Tooth Paste

Contains no grit nor substance that will injure the enamel of the teeth. It is the only tooth paste made with a milk of magnesia base—the greatest antacid known to dentistry.

At all Druggists 25 Cents

Troy Pharmacal Company

Chesterfield Suits

One Price Prompt Sh...

Furniture Well Boug... Is Half Sold

THE relation of the buyer to the salesman is the [illegible] the customer to the house. The successful buyer [illegible] the direct purchasing agent of the customers of his house, goes to the salesmen for ideas. He realizes they can give valuable advice—what the trade wants and will buy, what lines discontinue, what orders to increase.

The salesman's hand is on the public's pulse, and if the buyer broad enough to keep in close touch with the salesmen there will dom be an accumulation of old stock or need of special sale.

Ever-increasing sales, even during a dull season, are the result of buying just what the public want and what the salesmen will take pleasure in selling. The usual placarding of a building with signs announcing sacrifice sales, etc., is an acknowledgment of poor buying judgment or an attempt to decide for the public what they must buy.

The buyer who is above advice and who buys the cheapest goods and without considering his trade, will always have an overstocked store and a dull season throughout the year. The salesmen who have to unload this character of merchandise to hold their positions have a difficult task and cannot put their hearts into their work.

The affiliation of our buyer and salesmen, their mature judgment through years of experience, their personal interest in the business, enables us to place upon our floors just what is required for the locality.

A personal inspection is solicited, and we believe you will be impressed with the exceptional value and assortment we have to offer. Prices always the lowest.

NOT CONNECTED WITH OTHER STORES

Pease Bros. Furniture Co.
640-646 SOUTH HILL ST.

Clothing Facts

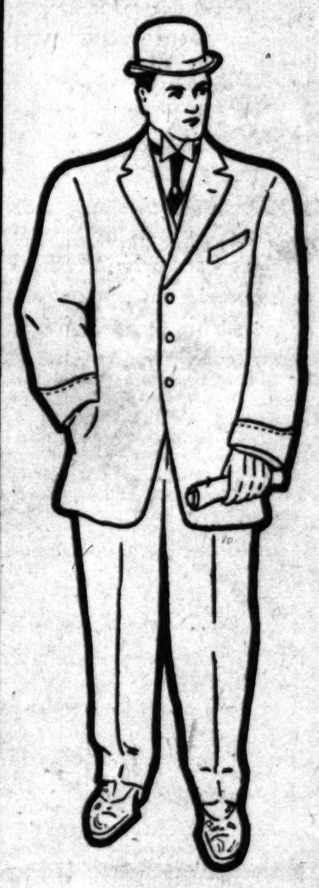

¶ From the day this store opened it has been our policy to tell the public facts—not fiction.

¶ And we have found it pays.

¶ We do not offer you a quarter off or a half off, based on fictitious pricing. Men know clothing values.

¶ When we advertise, we give you just what we claim to give and no reward but the good value you get.

¶ Now—just in time for the Fourth—we offer a real money saving bargain, based upon truth—a sale you can't afford to miss.

250 Suits $12
Worth $15 to $30
Now On Sale at

More Facts

¶ This lot contains about 250 suits.

¶ They are all good styles and strictly hand-tailored garments.

¶ The patterns are stripes, checks, plain grays, blues, browns and tans.

¶ They're broken lines—only one or two suits of each pattern.

¶ They are all high grade fabrics, and are Lowman's regular $15, $17.50, $20, $25 and $30 suits. To close them out in a rush, you can take your choice at $12.75.

Our Guarantee Stands Back of Every Suit

¶ Your money back or a new suit if the clothes are not satisfactory.

¶ Or we will refund your money if you can go elsewhere and find as good value for the money.

Lowman & Co
129-131-133 S. SPRING ST.

Stephen's ... place in town ... Sp...

DRESSMAKING
Ladies' and Children's Lingerie Dresses and Underwear.

MULLEN CLOTH...

...ough

One Price
Prompt De...

...BOOST
...OD ROADS.

...ittee Meeting Today to
Plan Campaign.

...l Waste No Time Before
Special Election.

...d of Supervisors Adopts
Resolutions.

...n only thirty days before it the
...aign Committee of the Los Ange-
...ood Roads Association will plan
...ork at a special meeting at the
...se of Commerce this afternoon.
...campaign will be comprehensive
...educating, and enlisted under the
...roads banner will be many of
...st speakers in the county.
...special election is to be held July
...between today and that time it
...purpose of Chairman C. D. Dag-
...of the Campaign Committee to
...every influence active for the suc-
...this improvement scheme. How
...this will be the purpose of the
...g today.
...Campaign Committee is com-
...of C. D. Daggett, chairman;
...a Earley, Mayor of Pasadena;
...Bixby, S. A. Butler, Martin C.
...F. W. Blanchard, P. J. Bev-
...Harry Barndollar, A. P. Flem-
...D. Manning, T. J. Walker and
...pittonis.
...tions were taken by the Su-
...Wednesday morning in call-
...d election. The informal
...Thursday was amplified by
...of the official document
...the highway improve-
...ed and approved and pre-
...estion for the considera-
...The form of question
...was asked to de-
...UPON.
...of Los Angeles in-
...dness in the sum
...hundred thousand
...or the purpose of
...acting main pub-
...a county?"
...be answered by
..."No."
...specifies that the
...erial form of the
...is bearing 4½ per
...ayable annually in
...beginning in 1914,
...thirty-five years,
...extinguished.
...the non-partisan
...provement scheme
...ded the following
...ution for an advisory
...
...AN RESOLUTIONS.
...ions for the purpose
...Wilson is made for the
...improvement of the high-
...in the county has been
...Utah R. RR. and
...the Board of Supervisors
...the committee is of para-
...mount to the interests of
...county and should be re-
...of political partisan or
...influences, and for the
...urging the fullest confi-
...part of the taxpayers of
...county that this money,
...be authorized, shall
...ctly expended to the
...damage in the con-
...roads, and,
...RESOLVED, that the Execu-
...mittee of the Los Angeles
...Good Roads Association, rep-
...ing a force as organization
...ntatives from every prominent
...ion and from each road
...the county, now consisting
...named persons, to wit:
...Bixby, S. A. Butler, F. W.
...P. A. Fleming, Harry Barn-
...A. Hamilton, T. J. Walker,
...ning and George D. Whit-
...a body of men to be trusted
...people and particularly fitted
...study of the subject of good
...all its phases, and is, there-
...most suitable body for the work
...set forth, now, therefore,

...olidat and Executive Com-
...the Los Angeles Good Roads
...together with the presi-
...the Los Angeles Chamber of
...the president of the Mer-
...and Manufacturers' Associa-
...president of the Municipal
...the chairman of the Los An-
...Board of Public Works and Wil-
...Garland, be and the same are
...appointed as an Advisory Com-
...to act in an advisory capacity
...the Board of Supervisors and
...Highway Commission, and this
...Board of Supervisors pledges itself,
...and every member thereof,
...individually pledges himself,
...influence in the matter of let-
...contracts for road improvements,
...appointments to positions
...with such road improve-
...arising any vacancy that
...the Highway Commis-
...whose name shall first be ap-
...said Advisory Committee.

...Further, that the members
...Committee shall serve
...remuneration.

...special election will
...a general election,
...the usual ones ex-
...particular elec-
...be consolidated.
...announced the
...following precincts:
...and second; Ar-
...second; Santa
...eighth; Whittier
...precinct, three

...ARE FILED.
...of the Super-
...of Ocean Park
...several protests
...the northern road
...provided for in the
...report, which
...Supervisors, and
...highway im-

...ed by officials
...and Ocean Park
...of Southern
...that the
...the Camino
...the foot of
...mains through
...shortest route
...miles. Besides,
...it is the orig-
...to be pre-

...ed after the
...report was
...Chairman
...says there
...the road
...no doubt
...the road
...Redondo to
...This road
...of the Ven-
...who have
...southern
...county

...MULLEN & BL...
...CLOTHING C...

...Facts
...its.
...rictly hand-tailored garme...
...ks, plain grays, blues, bl...
...e or two suits of each ...
...rs, and are Lowman's r...
...s. To close them out w...
...t $12.75.

...e Stands Bac...
...y Suit
...it if the clothes are not ...
...y if you can go elsewhe...
...

...it has been our policy to ...
...off or a half off, based u...
...othing values.
...u just what we claim to ...
...e you get.
...urth—we offer a real m...
...n—a sale you can't affo...

...$12...

...Co
...NG ST.

Manco Salmon
—the best thing in the picnic basket

"Packed fresh from the icy waters of Alaska"

It adds more real enjoyment to the picnic lunch than anything else you can eat.

It is so dainty and refreshing—so richly flavored, and best of all—it is substantial, nourishing, it gives you real strength.

It comes out of the can—solid and firm—tempting.

Put "Manco" in your picnic basket next time. You will enjoy it as you never enjoyed salmon before.

15c, 2 for 25c and 20c cans at all grocers.

M. A. NEWMARK & CO.
Los Angeles

Order By Mail — **Bullock's** — Either Phone Ex. 1500
Broadway at Seventh

Saturdays
Store will remain open until 12:30 noon every Saturday during July and August. Saturday, July 4th store will be closed all day. Shop early in the week.

Basement Bargains

Another day of great selling in this big, new economy salesroom. Crowds thronged the basement all day yesterday. Today will be another busy day, and Wednesday, Thursday, Friday—every day—for we are going to fill the basement with irresistible value interest.

We're going to make savings so attractive that hundreds of women will come down town every day just to shop in Bullock's Basement; and every woman will make a visit here part of her every-day shopping trip.

We're going to give bargains an intensified meaning. Lower prices will rule in the basement—lower prices on dependable merchandise backed by our ironclad guarantee. Many items will be advertised. The majority of them will not. Shop and save in Bullock's Basement today.

Grand 50c on the Dollar Sale Wash Goods

Sweeps into another day of victory. Brightest, most attractive summer weaves, patterns and colors at exactly half price. 51,538 yards are melting away like snow under the mid-day sun. No place in Los Angeles like Bullock's at which to buy cotton stuffs.

Arnold's 10c Balmorals 5c
15c Batiste at 7½c.
16 2-3c Organdy 8 1-3c.
20c Wash Batiste 10c
35c Wash Goods 17½c.
50c Importations at 25c.

$6.00 and $8.00 Trimmed Hats... $2.25

Yes, it's true! And it's an announcement that has kept the basement millinery section intensely busy Saturday and yesterday. A midsummer hat sale no woman should let pass. Splendid styles; new as can be; fresh from the hands of our best designers. Our regular $6.00 and $8.00 creations. Big Basement Sale at $2.25. New recruits ready today, sharp at 8 a.m. Some remarkably original becoming ideas included. Special, $2.25.

Of Underwear that COOLS
"Porosknit"
Shirts or Drawers 50¢

¶ Dress cool next to the skin. Nothing cooler than "POROSKNIT" underwear. An open knit garment of wondrous durability and inconceivable comfort. We sew the "Porosknit" label in the neck of every shirt and on every drawer, insist on seeing it, it's there for your protection. All styles, ask your dealer, look for label, if you can't find it, write us.
CHALMERS KNITTING CO., Amsterdam, N. Y.

CASTORIA

The Kind You Have Always Bought has borne the signature of Chas. H. Fletcher, and has been made under his personal supervision for over 30 years. Allow no one to deceive you in this. Counterfeits, Imitations and "Just-as-good" are but Experiments, and endanger the health of Children—Experience against Experiment.

What is CASTORIA

Castoria is a harmless substitute for Castor Oil, Paregoric, Drops and Soothing Syrups. It is Pleasant. It contains neither Opium, Morphine nor other Narcotic substance. Its age is its guarantee. It destroys Worms and allays Feverishness. It cures Diarrhœa and Wind Colic. It relieves Teething Troubles, cures Constipation and Flatulency. It assimilates the Food, regulates the Stomach and Bowels, giving healthy and natural sleep. The Children's Panacea—The Mother's Friend.

The Kind You Have Always Bought

Bears the Signature of

Chas. H. Fletcher.

In Use For Over 30 Years.

THE CENTAUR COMPANY, 77 MURRAY STREET, NEW YORK CITY.

King of Flaked Foods

There are flaked foods and flaked foods—but the original flaked wheat food was

"FORCE"

It is still the leader that all others follow—It is made best, tastes best and is best—The food that puts life into tired nerves and worn-out muscles. Crisp, delicious flakes of wheat combined with the purest barley-malt

"FORCE" is made of the best white wheat, steam-cooked, rolled into thin flakes, combined with the purest barley-malt and baked. Always "crisp" it before serving it by pouring into a pan and warming it in oven. Then serve in large dish with cream, piling the flakes in one side of the dish and pouring the cream in the other side, dipping the flakes as eaten.

Your Grocer sells it. *No other Flaked Food is "just as good."*

Times Cookbook

Number Three

Now in Press — Delivery in Sixty Days

Prize Recipes by Chefs and Housewives of Southern California

Big book in cloth cover. Its contents will surpass any previous cookbook issued by the Times, and the prize recipes, the result of the present prize cooking contest being conducted through the Sunday Times, are the product of the best housewives, cooks and chefs in the Southwest.

Especially is this true of the hot Spanish and Mexican dishes which will form one of the big features of the publication.

Ready in Sixty Days

Advance orders taken for mailing upon completion. Price of book 25 cents. Postage five cents extra.

The Times-Mirror Co.
Los Angeles, Cal.

By the Longest Test Strongest Testimony

A SAFE REMEDY for Biliousness, Liver Complaint, Indigestion, Constipation, Sick Headache, Nausea, Old Sores, Malaria, Heartburn, Flatulency, Jaundice, etc.

SCHENCK'S Mandrake Pills

Over seventy years' use has proved their merit.

"Live on the Liver" with Schenck's Mandrake Pills and be well.

Purely Vegetable, Absolutely Harmless.

For sale everywhere. Plain or Sugar Coated. 25 cents a box, or by mail.

Dr. J. H. Schenck & Son, Phila., Pa.

Los Angeles Office of
The San Francisco Chronicle
Ramona Book Store
316 South Broadway—Telephone, Home 1975
Advertisements and Subscriptions Received
F. A. TAYLOR, - - - Dealer

WAKEFIELD'S BLACKBERRY BALSAM

is and has been for 61 years the most prompt and reliable cure for **Diarrhœa, Dysentery** and **Cholera Infantum.** As these diseases often come in the night, every home should be prepared to check them without delay by having Wakefield's Blackberry Balsam on hand. It never fails. All druggists sell it. Full size bottle 35c

The Mrs. E. J. Bridge Remedy for the cure of cancers and tumors. No knife or plaster. 20 years' experience. Mrs. Bridge

Men's Clothing — Clothes for Men and Young Men
DESMOND'S
Corner Third and Spring Streets

APOLLO PLAYER PIANO — J.B. Brown Music Co — 648 South Broadway

OFF FOR SUMMER CAMP.

Triangle Cadets Embark for Point Loma, Where They Will Enjoy Two Weeks' Stay.

With martial tread, and fully accoutred like real soldiers, the Triangle Cadets of the Young Men's Christian Association, yesterday departed for their annual summer camp, on Point Loma.

They were nearly 200 strong and, under the command of Maj. Oscar B. Smith, made a good showing. They boarded cars at the Pacific Electric depot and went to San Pedro, where the little pleasure steamer, City of Long Beach, awaited them at the wharf.

The boat has been chartered for the entire two weeks, and in addition to carrying the cadets to Point Loma and bringing them home at the close of the encampment, will take them on various side trips down along the Lower California coast and to other points of interest.

Last year they camped on Catalina Island, but the present is the longest cruise and the most comprehensive outing they have yet undertaken. Maj. Smith, who organized the brigade, is indefatigable in the determination not alone to entertain the boys, but to benefit them in every way possible, and he has won their unlimited confidence and esteem.

The brigade that embarked on the Long Beach, consists of Company A, Company B, four baseball teams, a drum corps of thirteen pieces and six buglers. The entire expense of the trip is covered by each cadet paying $10 into the fund.

While in camp the cadets will do regular military duty, standing guard at night on short watches, and in all other ways share to a moderate degree in the hardships, and probably enjoying to a liberal degree, the fun of it all. They will engage in athletic contests, sham battles, rifle practice, ball games and have a good time generally.

The cadets were organized by Mr. Smith three and a half years ago, with thirty men, and have been handled in a businesslike way that has made them a body of well-drilled young men, the pride of the association and a credit to the city.

They hold regular meetings and are frequently called out to drill on the streets. At present they are armed with regulation Springfield rifles, but by next fall they expect to be in possession of Krag-Jorgensens.

ASSERTS HIS INNOCENCE.

James Mulhall, part proprietor of the Ship Hotel at Venice, who is in the County Jail on a charge of fraudulent use of the mails, will be taken back to Minneapolis on July 6 to stand trial in the Federal court there. Mulhall asserts his innocence, asserting that an indictment is not proof and that all that has been said against him is only hearsay. In a statement yesterday Mulhall is appreciative of the courtesy of the local officials, but asserts he has been persecuted by outside postoffice officials, saying that in his case a "Mountain has been made out of a mole hill."

CUMNOCK SUMMER SCHOOL.

A six weeks' summer course has been planned by the Cumnock School of Expression, to open at Cumnock Hall on July 6. Mrs. Grigg will give the school her personal direction, conducting the classes in reading, elocution and interpretation, also delivering a lecture a week on the [illegible] sion. A strong faculty [illegible] pression. The summer course will extend from July 6th to August 14, mornings only, and no outside preparation is required. The lectures on "The Modern Drama," by Prof. Richard Burton of the University of Minnesota, will be an added feature.

For a Sprained Ankle.

As usually treated, a sprained ankle will disable the injured person for a week or more, but by applying Chamberlain's Liniment as directed and bathing the [illegible] frequently and faithfully,

Los Angeles County—Its Cities and Towns.

NEWS REPORTS FROM CORRESPONDENTS OF THE TIMES.

DISTRESSING.

KILLED BY FALL FROM HAMMOCK.

PIONEER WOMAN OF PASADENA DIES FROM SHOCK.

Gri

While Taking Afternoon Nap Rope Breaks — High School Student Spends Night in Jail, Parents Refusing to Put Up Bail, Saying It Serves Him Right.

Office of The Times, No. 38 S. Raymond Ave.

PASADENA, June 30.—Mrs. Margaret Haywood, a pioneer of this city, was killed yesterday afternoon by a fall from a hammock at her home, No. 327 Center street. Apoplexy, caused by the shock, overcame her and within four hours after the accident, she died.

Shortly after lunch, Mrs. Haywood went to the hammock under one of the big pepper trees in front of her cottage, to take her afternoon nap. She had been in it but a few minutes when one of the ropes gave away, precipitating her from a height of several feet. She struck a platform. She was conscious when doctors arrived, but soon afterwards became insensible and died at Pasadena Hospital, where she was taken in an ambulance.

The deceased was over 70 years of age and had lived here for many years. She leaves several children.

"SERVES HIM RIGHT."

"Serves him right, we won't put up bail." Thus, the police say, spoke the relative of Frederick Boekenoogen, a High School boy who was brought in last night from South Pasadena by Marshal Johnston, charged with stealing an ice cream freezer. The lad, with three or four other youths, is accused of breaking into the residence of J. Percy Richards, Monterey Road, South Pasadena. The other lads got away when he was arrested. The police telephoned to his home at No. 1014 Magnolia street, to give the parents a chance to furnish bail, but the opportunity was not taken advantage of.

"AVALANCHE OF IRON.

Just after they had succeeded in rescuing James Wilson, who had been buried under half a ton of structural iron in his blacksmith at Lamanda Park, another ton fell down on the spot where the men had been working. The escapes were remarkable. Wilson kept his scrap iron on a rack at a height of about nine feet from the floor of his shop. Yesterday he was working under the rack when it gave way and about half a ton of the iron fell around him. His cries attracted attention and neighbors rushed to his rescue. Hardly had they succeeded in getting him out when the rest of the iron came tumbling down. Wilson was not seriously injured.

PARK PROBLEM.

Postponement of the meeting of the directors of the Tournament of Roses Association until next Friday morning at 10 o'clock is made necessary by the absence of a number of the directors. F. S. Allen was in Pasadena just long enough day before yesterday to call the meeting for next Friday morning and then left for Arizona. He will return for the gathering. Willis Johnson, secretary of the association, will be back from the East tomorrow, where he has been for the past two months. Edward T. Off, formerly president, will return tonight from San Francisco. J. H. Holmes, vice-president, came down last night from Mount Wilson and W. S. Wright, attorney for the association, is expected to reach San Pedro on Thursday after an outing in the Coronado Islands. D. M. Linnard returns today. The rest of the directors are here. The City Attorney's office has decided that it would not be practical for the city to bond itself for $50,000 for the improvement of the park without cutting off all affiliation with the Tournament of Roses Association. The directors therefore favor another scheme, which is to have the city deed back the portion of the park which was donated by the association several years ago. If this is done the Tournament of Roses Association can issue bonds on its own account. Practically every director is in favor of this scheme and it is said that Mayor Earley is also much pleased with the idea.

PARTY OFF TO YOSEMITE.

A number of Pasadena teachers and friends will join Los Angeles educators in a novel trip to Yosemite tonight. A special car has been chartered and a month's outing is planned in the famous park. About fifty will go from Southern California, those from Pasadena including, Miss Ida Robinson, Mrs. Christie, Mrs. C. E. Barnard, Miss Mary Huntington and Miss Gertrude Kern.

HOTEL CLOSES TODAY.

Hotel Maryland was closed this morning after breakfast, for the first time in three years. It will open again on November 27. A number of important changes will be made before that time, at an expenditure of several thousand dollars. Redecoration of the main lobby, the opening of a new art room and the construction of two new bungalows will form the chief work.

MAY GET PLAYGROUND.

At the meeting of the City Commissioners yesterday afternoon, J. C. Brainard, chairman of the Playgrounds Commission, asked for a fund of $2500 to be set aside for the construction of suitable apparatus for the playground and to employ an instructor. The petition was deferred until the work of the commission is divided and a chairman on public playgrounds named. Hereafter each commissioner will have charge of a special department, and more effectual work is anticipated.

PASADENA NEWS NOTES.

Such excellent results have been attained through the work on Mt. Wilson, of Prof. Charles E. Abbott, that the Smithsonian Institute has decided to erect a tower on the peak where its representatives will be constantly at work. The building will be of concrete and will cost several thousand dollars.

The Pasadena Merchants' Association has asked all storekeepers to close their stores all day on July 4. Nearly every one has agreed to do so, although a few will probably stay open of necessity as the holiday comes on a Saturday.

BRIDGE PARTY.

Mrs. Lawrence Hurlburt of South Orange Grove avenue, was the hostess at a small and informal bridge party yesterday afternoon. The reception hall was ornamented with clusters of Canterbury bells. Other old-fashioned garden flowers adorned the library and drawing-room, where the card tables were arranged. Refreshments were served in the dining-room, where the table was decorated with ferns and fleria and Mrs. Edwin Neff and Ernest Hoag presided over the tea cups. The prizes were won by Mmes. Joseph T. Condit, Torrey, Everett, Bissell and Miss Dreer. Those present were Mmes. Ernest B. Hoag, Torrey Miss Widney a Bride.

Condit, Henry H. Sherk, I. B. Winslow, Hampton L. Story, W. S. McCay, Bissell, John Visscher Eliot, Misses Dreer, Bates, Lutz and Pauline Lutz.

Mrs. Walter Raymond will entertain tomorrow afternoon with a charming garden party in the grounds about Hotel Raymond, when the guests will be 200 children. Assisting her will be Mmes. C. M. Gleason, R. T. Blow, Harry McKee, Grace Rorkbach, Shoemaker, Misses Mason, Metcalf, Cope, Conkling, Brokaw, Florence and Ethel McKellar.

Miss Harriet Norton, who has recently returned from a year's travel in Europe and who has been the guest of Miss Edith Rowland, leaves today for Berkeley. Mrs. Norton and Miss Fannie Horton, who were abroad with her, are still in Paris.

See Phelps for fine wall paper.

Hotel Vista del Arroyo and bungalows, Pasadena. Summer rates.

Pictures framed at Wadsworth's.

The Virginia, Long Beach, equaled by none. Moderate rates for the summer.

TICKLISH.

WHARF PROBLEM QUEER TANGLE.

REDONDO SEA QUERY WORRIES LAND LAWYERS.

Structures Being Partly Within But More Without City Limits Question as to Right to Tax Them Is Raised—Test Case Suit May Be Started.

REDONDO, June 29.—An interesting question has arisen here relative to the right of the city to tax the three piers of the Redondo Improvement Company. This right has never before been questioned, and the company has not yet taken the attitude of actually contesting it. It is, however, inquiring as to the city's rights in the matter, and its attorney and City Attorney Perry have been in consultation several days on the subject with a view to arriving at a thorough understanding. The three piers have heretofore been listed and taxed along with other property of the company, and the taxes have always been paid without question, but now the point has been brought out that they are only partly within the city limits, and a very small part at that.

Unlike other beach cities, notably Long Beach, whose corporate limits extend out to sea several miles, the westerly boundary of this city reaches only to mean high tide. It is claimed by the company, therefore, that that portion of the piers lying outside the line of mean high tide is not taxable as property within the city limits. The opinion is expressed that if the city has the power to levy a tax on them at all it is on the ground that they are realty attached to land lying within the city limits.

LEGAL DECISION DESIRABLE.

The company does not show a disposition to test the matter in the courts, but it may be that this will be done in the interest of both. If the city has no legal right to tax the piers the company has a just claim against it for a rebate, and this claim grows larger each year. It is therefore manifestly as much to the interest of the municipality as to the taxpayer that the matter should be settled without further delay. This is the feeling of both City Assessor Creller and City Attorney Perry, though the latter is of the opinion that the tax is legal.

PREPARE FOR CROWDS.

There will be no public celebration of Independence Day here, but it is understood that the Los Angeles & Redondo Railway and Redondo Improvement Company are making every preparation to handle the big crowd expected, and to furnish amusement. There will be a special schedule on the railway, as well as special features at the beach. Among the latter is the human roulette wheel, which will be opened to the public on that day. The building is almost completed. It is a handsomely-finished octagon structure and the highly-polished wheel is being installed. There will also be a special programme at the pavilion, both of music and dancing.

Tent City was opened to the public last week, and the first fifty tents will soon be occupied. Among the present sojourners are R. B. Cole, San Diego; Mr. and Mrs. J. W. Baldersweiler, Fillmore; Harry, H. L., Tilly and Juniata Horsfall, Colorado Springs; E. Horsfall, Redlands; Mr. and Mrs. E. C. Thomas, and two children; W. H. and E. Bowen; Mr. and Mrs. Arthur Cardwell, C. Hupperbrand, Mr. and Mrs. J. Bowers and children, Mr. and Mrs. W. H. Norwood, Mr. and Mrs. J. H. Armsby, Morgan Randall and Misses Bessie and Laura Randall, Mrs. Cora Brown, H. W. Davis, E. E. Lane, E. Hall, Mrs. C. E. Howland and Mrs. U. S. Howland, all of Los Angeles; Mr. and Mrs. F. L. Jaccard and family of Fort Worth, Tex.; Mr. and Mrs. Arnold Jaccard of Los Angeles, and P. J. McNulty of Altadena.

Spend July Fourth at Coronado.

TWO HEROINES.

Nurse and Widow Fight Fires at Sierra Madre and Prevent Serious Conflagration.

SIERRA MADRE, June 29.—Prompt action by two young women averted what might have proved two serious fires, day before yesterday.

The blazes occurred in different parts of the town. The first was started by some boys who were amusing themselves shooting off firecrackers and hurling them in the brush along Highland avenue near Auburn street. The dry brush, as might be expected, caught fire and the flames were creeping along to some cottages and a grove of trees when discovered by Miss A. Polley, a resident nurse. She, realizing the danger, shouted for help and managed to get some of the boys who had started the mischief to aid her. By rapid work and the use of spades they made a fire break and checked the flames that were licking up the brush and rapidly creeping on the timber and light buildings that abound in this section.

NO MAN IN SIGHT.

The second fire was caused by a child getting some matches and starting a bonfire close to the hotel. Fortunately, he prattled in his baby way about the delightful blaze, and a lady resident thought it well to investigate. To her horror she discovered the stairway on the outside all ablaze. She looked for a man, but although a charming widow there was no man in sight, and she started to fight the battle alone. The only receptacle she could find was a milk pail. This she filled from the faucet on the lawn and by making flying trips to and fro she saved a serious loss for the [illegible]

NOT EYE TO EYE.

QUAKERS ARE DISSATISFIED.

THEY CANNOT AGREE WITH THE WAR DEPARTMENT.

Friends Oppose Rifle Practice in Public Schools, but Washington Insists That Volunteers Skilled in Shooting Are Great Factor for National Peace.

WHITTIER, June 29.—California yearly meeting of Friends and the United States War Department do not agree as to the desirability of rifle practice in the public schools. Last year the Friends sent a resolution to the Secretary of War, deploring the formation of military companies and the attendant rifle practice among the students of the public schools. A letter from the War Department, written by Adjt.-Gen. W. O. Hull, in reply to this resolution, was read to the Friends today, but found little support, the well-known "non-resistance" and "peace" tenets of their church faith being radically opposed to the stand of the War Department. The salient paragraph of the communication is as follows:

"It is hardly necessary to state that the experience of our recent wars has pointed out that while there is no difficulty in case of war in getting all the volunteers that the country requires, and that they can be given a reasonable amount of drill in a few weeks, it takes a long time to teach them to shoot, and unless they can shoot accurately they are of little value as soldiers. If, however, the young men who are graduating from our High Schools in the different States should be skilled riflemen, the country can rest content with a small standing army, knowing that in case of war it can put into the field at short notice, a force of volunteers, whose skill in rifle shooting will enable them to be fully the equal of any army which may be brought against them. The system is, therefore, a great factor for national peace."

ELECTS OFFICERS.

One of the first reports read at today's session was that of the Nominating Committee, whose recommendation is practically the same as election. The usual precedent was followed this year, the officers being as follows: Presiding Clerk, John Chawner; recording clerk, Mrs. A. C. Johnson; reading clerk, Miss Anna Tomlinson; announcing clerk, O. C. Albertson; railroad secretary, Dr. W. V. Coffin; official reporter, Martha Hunnicutt. Following the election of these officers a spontaneous and very pretty tribute was given to the good work and long service of Charity E. Way, who during the past thirteen years, or ever since the establishment of the yearly meeting, has served the body as recording clerk. This year, because of eye-strain, Mrs. Way asked to be released from her duties, and as soon as this was made plain to the audience, people began rising in all parts of the house, asking for the privilege of speaking in praise of the retiring officer's work and character. A standing vote of appreciation was also given her before the business session was resumed.

SORROWS OF SECRETARY.

Among the reports introduced was that of Statistical Secretary Levi Gregory of Oakland, who confessed in despair, his inability to prepare an absolutely correct report. "What is the poor secretary to do, brethren," said he, "when a man whom you know to be a good business man sends in a church report with the number of male and female members, and you find their sum doesn't tally with the total membership of that church." The figures in Secretary Gregory's tabulated report showed that the largest individual church membership was in this city, Whittier being credited with 938 members. The jurisdiction of the California Yearly Meeting extends over Alaska, also, where the white and Indian members of the church number 1150 souls. A healthy gain was shown through all the State, several new churches having been organized during the year. An especially gratifying item in the report was the statement that during the past year not one church member had been "disowned," as expulsion is known among the Quakers. The total membership of the church in this yearly meeting is now 3893.

The afternoon session was given over to a consideration of the evangelistic work, the principal feature being the raising, on Sunday and today, of over $2000 for this work.

Good music at Coronado Tent City.

SANTA MONICA.

SANTA MONICA, June 29.—The Board of Trade's committee of fifteen, named to investigate the local electric railway situation, decided today to ask the City Council to insist upon existing franchises being maintained by the Los Angeles-Pacific Railway. This action came upon the heels of an announcement by the company of the proposed permanent abandonment of the North Loop, and the implied forsaking of the South Loop. The company informally asked for a new franchise whose route covered neither of these lines.

Recognizing the wishes of the people and yet desiring to extend the local service, the company today made some changes in the route for which it is proposed to ask a franchise. Instead of building north on Seventh street from Oregon avenue, it wishes to go north on Third from Oregon to California, east on California to Seventh and north on that street to San Vicente boulevard. This adjustment of the route suits the people better, but property owners are not inclined to favor giving up the tracks on Utah avenue or Third street south of Oregon.

The women of the St. Monica Catholic Church are preparing to hold a summer fair in Columbia Hall from August 17 to 22.

Clarence James has gone to Mazatlan, Mex., to join a surveying corps of the Southern Pacific Railroad.

Hotel del Coronado for comfort.

PALMS.

PALMS, June 29.—Residents and property owners of the hill section who have organized their settlement under the name of Harriman Hills, are considering a number of permanent improvements. One of the first will be an illuminated electric sign at the depot, which will tell the traveler on the newly electrized line that he has reached Harriman Hills. E. M. Copeland, the Hillside Club, has just comple a temporary residence and has had t plans drawn and will, within a f days, let the contract for the [illegible]

THOUSANDS AT ISLAND.

Catalina Crowds Assemble—Prominent People at Avalon—Guests from the Riviera.

AVALON, June 29.—More than 2000 people arrived on the island last week. Hotels, cottages and camps are filling up with pleasure seekers. A party of eastern tourists who registered at the Metropole today for an extended stay are Mrs. E. L. Redden, Mrs. Fred J. Gordon, Mrs. Charles Pond Smith of Topeka, Mrs. M. E. Holden of Chicago, Mrs. A. L. Murry and Miss Miriam Murphy of Kansas City. These ladies are making a leisurely tour of Southern California.

Los Angeles people registered at the Island Villa include Mr. J. J. Choate and niece, Mr. and Mrs. F. F. Reynolds, Mr. and Mrs. C. N. Sharkey, Miss Ruth Graham and J. W. Dickinson.

Paul and Edward Blades, sons of Mrs. Rhodes Herve, arrived at the Glenmore today for the season. Other guests there are J.B. Nichols of Los Angeles, J. A. Bettie, the Uplands orange packer; O.P. Widamon, wife and child of Los Angeles, and Mr. and Mrs. L. Blancker, a South Hollywood bride and groom.

Angelenos who are already camped here for the Fourth include Mr. and Mrs. H. H. Matthieson, W. J. Chadwick, E. Clifford, S. H. Waters and J. F. Butler.

Capt. Banning, J. Banning, Jr., Miss Katherine Banning and party returned to the mainland this morning on the Torquay.

The Dora came in from Long Beach this morning with twenty passengers, Mr. and Mrs. N. M. Hayden of Pasadena being at the head of the party.

Gen. Matthews of Los Angeles has engaged rooms at the Metropole for himself and family for the week-end. Other Fourth of July guests will be B. Wotkyns and family of Pasadena.

Fifty lads in khaki suits stepped off the Hermosa this noon, representing the Junior Y.M.C.A. of Pasadena. They were in charge of Robert Merriam, the Pomona athlete, and Harold Ryerson of Azusa. After lunching at the Glenmore the boys were taken in the launch Empress to their camp at White's Landing, where they will spend a fortnight.

FROM THE RIVIERA.

Among the Metropole guests are Mrs. and Miss De Groot, who register from New York, but whose home has been for many years at Nice, on the Mediterranean. Miss De Groot has spent her girlhood in Europe, and, with a desire to know more of the land of her birth, came with her mother to America a year ago. Last summer was spent at Atlantic Coast resorts, the winter was passed in Washington and Florida, journeying thence westward through New Orleans, San Antonio and El Paso. After visiting all places of interest in Southern California, the ladies will proceed north via Yosemite and thence up the Oregon coast and to the Yellowstone. They return to Nice in September.

Spend Fourth at Coronado Tent City.

ALERT DUE AT SAN PEDRO.

SAN PEDRO, June 29.—The naval militia training steamer Alert is due here tonight on a cruise, in command of Capt. George W. Bauer. On board are the naval militiamen from Eureka, San Francisco, Santa Cruz and Santa Barbara. Other detachments will be picked up here and at San Diego, and with the whole Naval Reserve of this State on board, the Alert will proceed to Avalon, reaching there July 3. The citizen-sailors will go into camp ashore, to remain until July 7, when the Alert will start north, dropping off the southern detachments at their respective ports. The Alert is due back in San Francisco on July 12.

The excursion steamer City of Long Beach left here this morning for San Diego and way ports, carrying about 200 passengers.

Coronado most popular of resorts.

YELKO

Thousands Use It Instead of EGGS and BAKING-POWDER

It is as pure as a fresh vegetable because it is a VEGETABLE PRODUCT. It conforms perfectly to the PURE FOOD LAWS. It is indorsed by hundreds of noted cooking experts.

YELKO is a time and trouble-saver. No eggs to buy, break, beat and mix. Pastry is made in nearly a third less time than by the old way.

YELKO is indispensable to economical housewives. For average households will save $50 to $100 worth of eggs and baking powder yearly

YELKO is not an experiment. It is a supreme success. Even an amature can make delicious cakes, cookies, muffins, gems, doughnuts, etc. If YELKO is used. Sold by live grocers at

25c

CHESTER SUIS

New Victor Records

for July

on sale throughout America

NOW

All vocal selections have accompaniments by the Victor Orchestra

8-inch—35 cents

Radetzky March No. 5399.....Arthur Pryor's Band
Dixie Fantasia No. 5418.....Arthur Pryor's Band
The Nightingale and the Frog No. 5423 Piccolo Solo.....Darius Lyons
Much Obliged to You No. 5331.....Billy Murray
The Stranded Circus No. 5328 (Descriptive Specialty) Spencer and Girard

10-inch—60 cents

"Distant Greetings" March No. 5437.....Arthur Pryor's Band
Dixie Fantasia No. 5418.....Arthur Pryor's Band
Merry Widow Two-Step No. 5435.....Victor Dance Orchestra
The Man with Three Wives Waltzes No. 5474. Victor Dance Orchestra
Mephisto No. 5406 Violin Solo.....Howard Rattay
Medley of Reels No. 2 No. 5468 Accordion Solo.....John J. Kimmel
Harrison Medley ("Merry Widow Waltz," "I'm Afraid to Come Home in the Dark," and "Harrigan") No. 5467 Street Piano.....Signor Grinderino
Through Love's Dream No. 5466.....Elise Stevenson
Are You Sincere? No. 5467.....Elise Stevenson
Sleep, Baby, Sleep No. 5475.....May McDonald
I Want to be a Merry, Merry Widow No. 5472.....Ada Jones
I Was a Hero Too (from "Nearly a Hero") No. 5480.....Billy Murray
The Lanky Yankee Boys in Blue (from "Lonesome Town") No. 5472.....Billy Murray
God Save the King No. 5479.....Alan Turner
Hannibal Hogg and the Circus Parade No. 5462.....Arthur Collins
Honey, Won't You Please Come Down? No. 5471.....Collins and Harlan
Roses Bring Dreams of You No. 5477.....Harry Macdonough and Hayden Quartet
Rah! Rah! Rah! (from "The Soul Kiss") No. 5466. Peerless Quartet
Fun at the Music Counter No. 5478 Descriptive Specialty.....Miss Jones and Mr. Spencer
When it's Moonlight, Mary Darling, 'Neath the Old Grape Arbor Shade No. 5452.....Albert Campbell
I Want You (from "The Talk of New York") No. 5463.....Henry Burr
Miss Melody Trips at Me No. 5470.....Byron G. Harlan
The Honeybees' Honeymoon No. 5461.....Miss Jones and Mr. Murray
I'm Starving for One Sight of You No. 5464.....Stanley and Burr

Two special "hits"

Not in the July list, but on sale to-day

Mother Hasn't Spoke to Father Since No. 5482.....Billy Murray
Yankee Doodle's Come to Town (from "The Yankee Prince") No. 5594.....Billy Murray and Hayden Quartet

12-inch—$1

Trovatore—Miserere No. 31795.....Miss Stevenson, Mr. Macdonough, Victor Male Chorus, Victor Orchestra and Chimes

New Victor Red Seal Records

Enrico Caruso, Tenor.

Aida (Verdi) Celeste Aida (Heavenly Aida) No. 88127 12-inch, with orchestra, $3 In Italian

Emma Calve—Charles Dalmores

Carmen (Bizet)—La bas dans la montagne (Away to Yonder Mountain) No. 89019 12-inch, with orchestra, $4 In French

Johanna Gadski, Soprano

Widmung (Schumann)—(Dedication) No. 87019 10-inch, with piano accompaniment, $2 In German

Louise Homer, Contralto

Old Black Joe (Foster) No. 88128 12-inch, with orchestra, $3 In English

Pol Plancon, Bass

Etoile du Nord (Meyerbeer)—O jours heureux (Star of the North—"Oh Happy Days") No. 88124 12-inch, with orchestra, $3 In French

Alice Nielsen, Soprano

Il bacio (Arditi)—(Vocal Waltz—"The Kiss") No. 74057 12-inch, with orchestra, $1.50 In Italian

Florencio Constantino, Tenor

Bohame (Puccini)—Racconto di Rodolfo (Rudolph's Narrative) No. 74106 12-inch, with orchestra, $1.50 In Italian

Alice Nielsen—Florencio Constantino

Romeo and Juliet (Gounod)—Ange Adorable (Lovely Angel) No. 74108 12-inch, with orchestra, $1.50 In French

Emilio de Gogorza, Baritone

O sole, mio (Capua)—(My Own Sunshine) Neapolitan Folk Song No. 74103 12-inch, with orchestra, $1.50 In Italian

Evan Williams, Tenor

Come Into the Garden, Maud (Balfe) No. 74109 12-inch, with orchestra, $1.50 In English

Any *Victor* dealer will gladly play these records for you. Go and hear them to-day!

New *Victor Records* on sale throughout America on the 28th of every month.

Write for free catalogue of over 3000 *Victor Records*.

To preserve your Victor Records and get best results, use only Victor Needles

Emma Eames listening to her own voice, on the Victor

The Victor is a perfect musical instrument. It is every instrument and every voice in one.

You owe it to yourself to hear the *Victor*—in no other way can you appreciate what a wonderful musical instrument it really is. The very next time you pass a *Victor* dealer's, stop in and he will gladly play any *Victor* music you want to hear.

There is a *Victor* for every purse—$10 to $300—and easy payments can be arranged if desired.

Victor Talking Machine Co., Camden, N. J.

Berliner Gramophone Co., Montreal, Canadian Distributers.

Too

You

Bu

the N

Vic

Rec

(you will

list of the

extraordinary

Victor Co

now offering

of records at

quoted in th

pany's adve

If there

which can

being the

Louise Hom

Joe," one

of record

come from

ranges

Two Special

Murray

The Victor

next to its two

by Billie Murray

late to mention

vertisement on

One of these records

excruciatingly funny

"Mother Hasn't Spoke

Father Since"—said to

another "Everybody W

but Father," only more

Then there is "Yankee D

dle's Come to Town,"

other Billie Murray hu

ous song, with Haydn q

tette.

Come in today and he

as many of the new recor

as you desire—our seve

sound-proof demonstratin

rooms are at your disposa

More Imported Grand Opera Records

We have lately received

new supply of those fi

Italian Grand Opera Re

ords, made by the soloi

and chorus of the La Sca

Theater, Milan. These

offered at 50c and $1.00.

Complete list on requ

Come In To-day

If you own a Victor

any other disc machi

come in and buy some of

new records — and enj

them Sunday.

If you do not own a m

chine, better arrange to

one today—$1.50 will

one in your home. T

pays for half a dozen

ords (you can choose th

from the new ones if

desire.) $1.00 or so w

pays for the machine

Geo. J. Birkel Compa

Steinway Pianos

Victor Dealers

345-47 South